The Weather
Today and tomorrow—Fair with moderate temperature. Yesterday—High, 50; low, 30. Details on Page 29.

The Washington Post

N. Y. Times Service
The Post has the New York Times foreign news service—and also four other sources of wire news.

NO. 23,905 | Copyright, 1941, By The Washington Post. | WASHINGTON: THURSDAY, NOVEMBER 27, 1941 | X**** | Entered as Second Class Matter, Postoffice, Washington, D. C. | THREE CENTS

UNIVERSITY OF CALIFORNIA DEC 2 - 1941 LIBRARY

Loveless Car Found In Ky.; 2 Occupants Sought; Identity Known

Pair Abandoned Auto in Front of Aunt's Home in Cumberland

(Map of slayers' route. Page 10.)

The green 1940 Ford coupe in which the killers of Ward Loveless, Washington attorney, fled from his Leesburg, Va., home, was recovered early today in Cumberland, Ky., 500 miles from the scene of the murder.

Police of all neighboring States immediately joined in an intensive manhunt for two slender-built, teen-age youths, who were known to have left the car parked in an alley of the mining country town.

According to James Hogg, Cumberland chief of police, identity of the two youths is known.

Boys Visited Relatives There

The youths, one 16 years of age and the other 18, drove into the Kentucky mountain community Tuesday afternoon, Chief Hogg said, and visited the home of one boy's aunt.

They remained in Cumberland until about 7 o'clock last night, when they suddenly vanished, abandoning the coupe.

Chief Hogg said he was told that the youths left the town hurriedly after reading a Knoxville (Tenn.) newspaper with an account of the brutal slaying of Loveless, who was bludgeoned and shot to death early Monday morning in his manor house at Peonian Springs, Va., 7 miles northwest of Leesburg.

The two youths, Cumberland police asserted, were West Virginia mountain boys, who haled from a nearby town across the State border.

Commonwealth's Attorney Charles Harrison, Sheriff Paul Alexander, of Loudoun County, and State Trooper E. D. Helm left Leesburg early this morning for Cumberland by motor.

Leesburg Youth Suspect

Just before State Trooper Helm left for the Kentucky town he said:

"One of the two boys disappeared from Leesburg at the time of the murder, and has been a suspect from the beginning. He had been working and living in Leesburg, and had originally come from Bluefield, W. Va."

Claude Honicon, of Waterford, Va., manager of Loveless' farms in

See SLAY, Page 10, Col. 1.

Post Interview

Aunt of Loveless Suspect Tells of Pair's Visit to Home

In an exclusive telephone interview with The Post, Mrs. Ollie Carroll, the aunt of one of the youths who abandoned the green Ford coupe of Ward Loveless in front of her home in Cumberland, Ky., early today said:

"My nephew came to see me Tuesday morning. He was with a young friend whom he called Tommy.

"They said that they had been driving around in Illinois and just stopped off to see me because they were in the vicinity of Cumberland."

"It had been a year since I had seen my newhew and, of course, I was taken by surprise. They came in a green Ford coupe which they said belonged to the other boy's father in Norfolk, Va.

"Well, they stayed on at my house since Tuesday, going out from time to time. I don't know where they went or what they did.

"However, last night at about 7 o'clock the Knoxville paper came. I picked it up and read all about the murder in Leesburg, Va. The boys were in the room with me, and when I put the paper down, they picked it up and began to read.

"When they had read for a short time, they abruptly got up and walked out. I was curious about the way they acted and looked at the paper again. They apparently left when they read the part about the green Ford coupe.

"After they had gone, I noticed they hadn't taken the car with them. It was parked out in front of the house. I walked out and saw the Virginia license. Then I became more suspicious and reported it to police.

Mrs. Carroll said:

"They didn't have any jewelry or any watch that may have belonged to the murdered man that I saw. Neither did they have a gun that

See AUNT, Page 10, Column 4.

Jackson Urges Law to Speed Judges' Ouster

Present Procedure Protects Crooked Jurists, Justice Says

By the Associated Press

A Supreme Court justice and the Attorney General, appealing yesterday for a new and speedier method of ousting Federal judges, declared that some of these jurists should have been removed for "misbehavior."

Associate Justice Robert H. Jackson and Attorney General Francis Biddle testified before a Senate Judiciary Subcommittee that the present method of impeachment by the House and trial by the Senate was "too cumbersome" and that the alternative of criminal trial could not be invoked against some Federal judges.

Too Busy for Trials

They advocated a bill already passed by the House which Chairman Sumners (Democrat), of Texas, of the House Judiciary Committee told Senators would help "get rid of these crooked judges."

Sumners explained that under the House-approved bill ouster proceedings against any Federal circuit or district judge could be originated by the Attorney General or the House, and if the House approved the resolution, a civil trial would be held by three Federal judges appointed by the Chief Justice of the United States.

Senators were much too busy to be trying minor Federal judges, Representative Sumners said, adding that was why he as chairman of the House Judiciary Committee had declined to start impeachment action against Judge J. Warren Davis, who resigned as a Third Circuit Court judge within the week.

Appearance Unusual

Both Justice Jackson, former Attorney General, and Biddle, his successor, mentioned Judge Davis by name as an example of the difficulty in removing a Federal judge. Davis resigned after juries at Philadelphia twice disagreed in trying him on

See JUDGES, Page 5, Column 4.

Biddle Reveals Nazi Blueprint For U. S. Setup

Reich Agent's Chart Covers All Phases Of American Life

A detailed blueprint for the organization of Nazi propaganda networks in the United States, acquired by Department of Justice operatives from a German agent, was revealed yesterday by Attorney General Francis Biddle.

The carefully worked out chart, designed to fit the needs of Hitler's propaganda machine in every quarter of the globe, was presented by the Attorney General as illustrating the urgent need for tightened legislative control of Nazi activities in this country.

Specifically, he referred to it as showing the strict control Germany exerts over her agents and thus as another pressing reason for the enactment of the new Foreign Agents Registration Act, pending in the Senate, which would drastically broaden the Justice Department's power over foreign agents.

The organization chart was taken directly from an organization manual of the National Socialist German Workers Party, Biddle asserted. He said that the manual was taken from the possession of a known Nazi agent, but refused to divulge any information about the individual involved.

Handed to reporters both in photostatic copy of the original and

See AGENT, Page 4, Column 1.

Enlistments Lag, Navy Weighs Draft

Lagging volunteer enlistments for the Navy may require the Nation to partly man its projected two-ocean fleet with selectees, it was disclosed yesterday.

Enlistments, running several thousand a week below anticipated schedules, also are leading to consideration of plans for physically rehabilitating many who have failed to pass examinations.

(Details on Page 3.)

U. S. Pilots May Fly Ships to Britain And Near East

Military officials indicated last night that the Army Air Corps Ferry Command may soon begin flying warplanes across the Atlantic to Britain and the Near East.

As deliveries of American-made bombers increase, it was said, Army pilots may assist the British-Canadian organization, "ATFERO," in flying them across.

A War Department press release outlining the work of the Ferry Command declared that "although up to the present time the Air Corps Ferry Command itself flies the ships across the Atlantic, it is responsible for getting them to takeoff points" and added that it is "so integrated that its operations can be changed as the theater of war changes." It was authoritatively stated that this indicated that transatlantic trips may be in view.

Meet a Buyer Thru The Post

An easy way to sell used household goods—advertise them in The Post Want Ads. Not only easy (just call NAtional 4200 and ask for an Ad-taker), but inexpensive as well! For only 20 cents a line, even less for multiple insertions, you can meet a buyer quickly and consummate a sale for cash! Phone in your ad before 8 p. m. for tomorrow's Post.

Still Time to Give

Community Chest Drive, Short Of Goal, to Continue a Week

Lacking almost one-third of its two-million-dollar quota, the Community Chest will be unable to close its campaign today, and 10,000 volunteers will continue their drive for another week to raise funds for the care of the District's sick and needy.

The announcement yesterday by J. Clifford Folger, the Chest's chairman, that the campaign must be extended, immediately brought new pleas for aid to the Chest.

Secretary of the Navy Frank Knox, in a special statement, called upon Washingtonians to assure the campaign's success.

"Our home welfare defense front," he said, "is protected by the agencies in our Washington Community Chest. These agencies must fight a battle for our less fortunate neighbors, a battle which is particularly important in time of crisis, for upon its success depends the health, courage, morale and self-respect of our people less fortunate than ourselves."

The Secretary of the Navy and Rear Admiral Ross T. McIntyre held a "council of war" yesterday with Chairman Folger in order to devise some way of stimulating a 100 per cent response from 15,341 Navy Department employes.

Another plea for the Community Chest came from Lord Halifax, British Ambassador to the United

See CHEST, Page 8, Column 2.

Prices Bill Opposition Is Gaining

Administration Unit In House Worried Despite Victory On Gore Measure

By Robert De Vore
Post Staff Writer

The Administration's bid for far-reaching price-control powers yesterday picked up enough opposition on both sides of the House to give the Democratic leadership cause for worry.

The leaders won a victory in overwhelming the Gore bill which would have clapped blanket restrictions on commodity prices and wages. The score against the measure was 218 to 63.

But it was a cheap victory and no indication of the competition to be faced tomorrow when, it appeared last night, a real threat to send the bill back to committee must be overcome.

Major Test Delayed

A last-minute decision to start the second Thanksgiving recess last night held off the first major test on the bill—a vote on the Banking Committee's amendment to restore to the measure unrestrained buying and selling powers once denied the Administration.

Had the House remained in session a few minutes longer, a vote in all probability would have been taken on the amendment, sought by the Administration, but bitterly opposed by a coalition of Republicans and conservative Democrats.

Whether it was intended or not, the move gave the leadership 48 hours in which to reform ranks against the final assault. Speaker Sam Rayburn last night declined to comment on prospects except to say:

"I believe everything will turn out all right. I think that now, but I don't know what I will think tomorrow."

Buying, Selling Measure

At least three battles must be fought on the House floor before the final scrap over recommittal, expected to come in the final minutes of tomorrow's session.

The first will be over the buying and selling amendment. This is a provision permitting the price administrator to buy, store or sell any foreign or domestic commodity for the double purpose of subsidizing high-cost producers of needed materials and assisting price stabilization.

Republicans called the provision a "diabolical scheme" and a "reprehensible" menace to free enter-

See PRICES, Page 6, Column 3.

Mild Weather Continues Today

Washington weather will continue mild as pink lemonade today, a condition expected to last until the weekend. The temperature will hit 60 degrees today, it was said, although a low of 30 degrees was forecast last night, a reminder that fall is still with us.

65 Cents Per Hour for Killing Flies

Senators Call Story of Waste On Tennessee Plant 'Shocking'

By the Associated Press

The Senate Defense Investigating Committee heard testimony yesterday of alleged waste and extravagance in building the Wolf Creek shell-loading plant at Milan, Tenn., which Chairman Truman (Democrat), of Missouri, termed "shocking" and Senator Mead (Democrat), of New York, said was a "sordid story."

The cost of the plant was originally estimated at 20 million dollars but the committee heard that 51 million dollars already has been spent on it although it still is incomplete. The committee recently heard two days of testimony at Memphis and reopened hearings here yesterday with the stories of two former Government employes who left the project last June because, they said, they could not tolerate the way "things were run."

T. D. Thomas, former chief auditor, testified that Maj. Paul Brewer, constructing quartermaster subsequently transferred, had a number of his own appointees put on the contractors' payroll because "they were paid salaries the Government wouldn't tolerate" although the Government "paid everything in the long run."

Leo B. Helzel, former chief timekeeper, related that Brewer had his father, aged 71, on the contractors' payroll at $40 a week as "general foreman in charge of water barrels." Helzel added that he himself had his own father on the payroll at one time at 65 cents an hour in "the rubber boot department," and "all he did was kill flies."

It was, he said, "rather the practice of every sub-department head to hire at least one relative to work under him." Frequently, he added, men reported for work and found nothing to do, and sometimes received double time while thus idle.

Thomas testified that Brewer, an assistant and a secretary drove to Milan from a project at Mineral Wells, Tex., in three separate automobiles, rented at Government expense. When the rental exceeded the cost of the cars, Thomas added, the Government bought two of them for $1453 each and the third for $1395, when they could have been purchased new at $1050 each.

Thomas said Maj. Brewer drove one of the cars, the aide a second, and a third was driven by Miss Alma Campbell from Mineral Wells, Tex.

"Why was Miss Campbell provided with a car at Government expense?" Fulton asked.

The witness said Miss Campbell was Brewer's secretary.

Truman remarked she formerly was a hostess at a Mineral Wells hotel.

U. S. Rejects 'Pacific Munich;' Britain Opens New Tank Drive; Pincers Tightening on Moscow

Panzers Drive East Of Tula After Break-Through At Stalinogorsk

By the Associated Press

London, Nov. 26.—Powerful German forces have achieved a new break-through southeast of Moscow and have turned north in the opening phases of a developing battle of encirclement, official Soviet advices acknowledged tonight.

The break-through was in the Stalinogorsk sector 120 miles southeast of Moscow, and east of the contested town of Tula. The Germans, using tanks, planes and infantry, advanced to the outskirts of a town identified in the Soviet dispatches only as "V," but which may have been Venev, 40 miles northwest of Stalinogorsk and a little more than 100 miles southeast of Moscow.

1000 Nazis Wiped Out

Tonight an official report said that more than 1000 German officers and men had been wiped out in a two-day battle for "V."

At least some of the German forces have swung back west from "V", the dispatches said, apparently with the object of encircling Tula and cutting off the highway between Tula and Serpukhov, which is 50 miles south of Moscow.

In broader outline, however, the drive east of Tula appeared to be the long southern arm of the pincers on Moscow itself, reaching northward in an effort to block off the Red capital from the east.

West and southwest of Moscow, at Mozhaisk and Maloyaroslavets, the Russians said new German attacks were beaten back, but they admitted the Nazis had occupied several villages in the vicinity of Klin, 50 miles northwest of Moscow. In the same sector the recapture of five other settlements was claimed, however, as the result of counterattacks by both tanks and cavalry.

Compared to Verdun

German losses on the Moscow front, it was declared by S. A. Lozovsky, vice commissar of foreign affairs at Kuibyshev, already exceed the 330,000 dead and wounded which the imperial German armies lost at Verdun in the first great war.

He estimated further that 7,000 Germans had been killed in the fighting for Rostov-on-Don, on the southern front, and that there were 30,000 German casualties in the area northwest of Rostov.

In the latest development of the Russian counterassault above Rostov, Soviet dispatches said the Germans had been pushed back six more miles in sectors where they already had lost from 37 to 60 miles, and had been dislodged from new entrenchments.

'Battle of Annihilation'

Empire Forces Begin Offensive To Knock Nazis Out of Libya

By International News Service

Cairo (Thursday), Nov. 27.—Their steel ranks reinforced by fleets of new American-made tanks, armies from every section of the British Empire today suddenly opened up their second great tank offensive in multiple drives to force a quick decision in Libya.

The new "battle of annihilation" centered on the key Rezegh sector, where the remainder of Gen. Erwin Rommel's armored Axis divisions are lined up. Other clashes brought mechanized forces together at Tobruk, in the Bardia zone, north of Sidi Omar, and far to the south in the Gialo Oasis area.

A column of motorized New Zealand reinforcements, accompanied by tanks, fought its way westward from the captured East Libyan port of Gambut, then split into two sections. One fork joined hands with the South African infantry and British tank forces engaged in the Rezegh sector. The other fork swerved north, outflanked Axis positions, and drew up on the bluff of the escarpment overlooking Tobruk.

Spread out below on the narrow pass between the escarpment and Tobruk were increased forces of Italians and Germans, battling to keep the British from breaking up the epic siege.

From their heights, the New Zealanders were able to hurl shells on the Axis troops 600 feet below.

Indian troops struck across the Egyptian frontier and pressed down on Sidi Omar Nuovo, a few miles north of Sidi Omar.

Nazi Thrust Hurled Back

Cairo, Nov. 26 (AP).—A German column, attempting a swift diversion thrust across the Egyptian frontier was smashed back with the

See AFRICA, Page 2, Column 1.

C.I.O. May Rejoin DMB; Parley On Labor Disputes Suggested

Murray Proposes Joint Conference To Weigh Problem

By Alfred Friendly
Post Staff Writer

Amid persistent rumors that the Congress of Industrial Organizations contemplated a return of its representatives to the National Defense Mediation Board, C. I. O. president Philip Murray yesterday proposed that President Roosevelt convene a national Government-labor-industry conference to work out a "voluntary" plan for the peaceful settlement of labor disputes.

Murray's conference proposal, similar to that urged for many weeks by key Administration labor officials to forestall antistrike legislation, was accompanied by well-founded reports that C. I. O. circles had under consideration a return of their officials to the board from which they resigned November 11 in bitter protest at its decision against the C. I. O. United Mine Workers.

Protested Union Shop Ruling

At that time, Murray, Thomas Kennedy, U. M. W. secretary, and the five alternate members of the mediation agency declared that labor could no longer place "confidence" in the board's deliberations. They objected to the decision against granting a union shop to the miners in steel company owned collieries on the grounds that it was not based on the merits of the case.

An informed source declared yesterday that it was still "too early" to know what course the C. I. O. would follow, but that officials might consider a return to the board based on certain conditions.

Present Members Acceptable

The principal ones, it was indicated, were that the board agree to return to its "old basis" of considering each labor controversy on its merits alone, and that whenever the full board sat on a dispute it would eliminate participation by the A. F. of L. representatives if the case in-

See LABOR, Page 6, Column 1.

Both Houses Push Work on Bills To Prevent Strikes

By Robert C. Albright
Post Staff Writer

A foot race to enact labor legislation developed yesterday in House and Senate, as the Senate Labor Committee ordered hearings and bill sponsors on both sides of the Capitol scrambled for right of way.

Opposition from both organized labor groups to any strike legislation failed to stem conflicting bids for action in half a dozen House and Senate committees.

Last to move was the long-reluctant Senate Labor Committee. Senator Hill (Democrat), of Alabama, Senator majority whip and chairman of the Senate Labor Subcommittee, called an executive meeting today and scheduled hearings starting tomorrow.

First Draft Completed

In the House, Representative Ramspeck (Democrat), of Georgia, under House Labor Committee orders, completed the first draft of the so-called Administration plan, involving "cooling off," conciliation and compulsory arbitration if a Mediation Board settlement fails.

In the Senate, Senator Connally (Democrat), of Texas, planned Judiciary Committee clearance this week of his bill to seize strike-bound plants and freeze labor conditions therein, and Senate action next week.

Connally asked time to appear as a witness before the House Labor Committee today in an effort to persuade that group to accept his draft in lieu of the Ramspeck measure.

And in an extraordinary meeting last night the House Judiciary Committee considered action of its own if the Labor Committee's measure does not go far enough. One member said it was decided the Judiciary Committee will throw in a bill "with teeth in it," if it feels, after the Labor group reports on Friday, that the latter has not been drastic enough.

Interplay between committees and bill sponsors in both houses by

See CONGRESS, Page 6, Column 4.

5th Column at Work

Drum Orders Blues' 'Big Push' Today After False Armistice

By Marshall Andrews
Post Staff Writer

With First Army in the Field, Nov. 26.—Red Fourth Corps lashed out today with a terrific tank attack on Blue First Army which spent itself in futile pounding against two brigades of two divisions.

On another part of the front, a false armistice report, credited to Red Fifth Columnists, caused some delay to otherwise swift Blue progress. In the Blue Ninth Division, where the rumor apparently originated, soldiers cheered themselves hoarse and fired off virtually all their blank ammunition by way of celebration.

Instead of calling for a cessation of hostilities, Lieut. Gen. Hugh A. Drum, commanding First Army, tonight ordered a general advance tomorrow all along the line.

Today's Red tank attack, which followed the classic pattern for armored force fighting, began as a wide sweeping pincers movement by the First Armored Division apparently designed to bite off First Army's right flank. When it struck,

See TROOPS, Page 11, Column 2.

America Continues To Deny Recognition Of Any Conquests, Kurusu Is Advised

The War Today

BRITISH BEGIN new tank offensives in Libya; Axis diversion thrust eastward to Egyptian frontier is smashed, with Nazis losing a third of their tank strength.

BERLIN SAYS British are encircled in Libya.

ITALY CLAIMS capture of 5000 British, including another general, and seizure of two United States observers.

RUSSIANS ACKNOWLEDGE German thrust below Moscow is progressing northward in an encirclement maneuver.

BERLIN ANNOUNCES Moscow's "inner defenses" are under assault.

Firm Stand

By Hedley Donovan
Post Staff Writer

Secretary of State Hull last night handed to Japan's special "peace envoy" to Washington, Saburu Kurusu, a document rejecting suggestions for a "Pacific Munich" and reaffirming America's long-standing refusal to recognize Japanese conquests in China.

The sixth—and possibly the last—conference between Hull and Kurusu was followed by a State Department announcement that the United States Government is not retreating from any of the basic principles which have governed its Far Eastern policies.

Neither Hull nor Kurusu gave any indication last night as to whether or how soon they might meet again, but the American note was not thought to have closed the door on all possibilities of further negotiation.

At the same time, it was felt in many quarters that war or peace in the Pacific may hinge on Japan's next move.

The announcement was interpreted as a denial of reports that this country might agree to a "stopgap" arrangement sanctioning Japanese occupation of certain areas of China in return for Japan's withdrawal from the Axis and a promise to refrain from further aggres-

See PACIFIC, Page 4, Column 4.

Paraguay Foils Bloodless Coup By Pro-Axis Group

Rio de Janeiro, Brazil, Nov. 26 (AP).—Reliable sources said tonight that President Higinio Morinigo of Paraguay has defeated a bloodless coup d'etat of pro-Axis color after a three-day crisis beginning November 19.

During the period heavy army reserves were called into Asuncion and mounted troops patrolled the streets at night.

The dispute, it was reported, started when President Morinigo refused a request of Police Chief Luis Santiviago for special honors for the body of former President Eduardo Schaerer, who died November 11 in Buenos Aires. Schaerer was the founder of the pro-Axis political entity called the "Schaereristas."

Today's Index

Amusements	12, 13
Bridge	29
Army Transfers	33
Clubs	16
Columnists	15
Crossword Puzzle	32
Death Notices	29
Editorials	14
Financial	27, 28
Legal Record	29
Leonard Lyons	13
Mary Haworth's Mail	17
Picture Page	10
President's Day	2
Radio	32
Society	16, 18, 19
Shirley Povich	23
Today in Congress	2
Vital Statistics	33
What's Going On and Where	33
Weather Details	29
Women's Page	17

Foe Circled in Libya, Nazis Say; 2 Americans Reported Captured

British Troops Have Lost Offensive, Berlin Declares

By the Associated Press

Berlin, Nov. 26.—Gen. Erwin Rommel's forces have succeeded in encircling British forces in the battle of Libya, the Nazi news agency D. N. B. reported today.

German military sources said the action could no longer be regarded as a British offensive.

The German high command declared that a German submarine had hit a British battleship heavily in a torpedo attack off Salum, Egypt.

A German submarine was officially credited with having sunk a British cruiser of the Dragon class in the Atlantic.

(Eight 6-inch gun vessels of 4,850 tons each make up the British "D" class and they carry from 450 to 469 men. The Dragon, launched December 29, 1917, is the oldest of the group. In response to a Berlin announcement earlier that the Dragon herself had been sunk, the London ministry of information flatly denied she had been attacked.)

A special communique reported these developments at sea with a declaration that "the British navy in past days again has suffered heavy losses." It noted that a large British warship was listed yesterday as having been hit by an aerial torpedo.

Informed quarters said German and Italian units scored further successes in northern Africa and the number of prisoners and booty was growing steadily.

Strong British tank forces were annihilated, D. N. B. continued. It declared that renewed sallies from the British-held port of Tobruk were frustrated.

Gen. Rommel was declared to have staved off attacks and encircled the British with numerically inferior forces.

Stuke dive-bombers were declared to have shot down seven British plane in the Battle of Libya.

Decisive Libyan Battle Developing

AFRICA, from Page 1.

loss of a third of its tank strength before it reached the border, the British announced today.

[A United Press dispatch said this hard-pressed and struggling Axis force slipped out of a pocket in the Garbo Seleh sector, near the Egyptian Libyan frontier, and charged east across the border into Egypt, creating a minor diversion. The London radio was heard broadcasting that the raiders had been "decisively repulsed" and that they were seen hurrying back west."]

Moreover, the German commander, Gen. Erwin Rommel, faced a strong new concentration of British tanks heretofore held in reserve—an indication that the initial great tank clashes had left the British far from spent in that arm—and was himself urgently trying to bring up reinforcements for the supreme test.

The British left wing has crossed toward the Gulf of Sirte, it was announced. A British bombing raid on the Axis airdrome of Agedabia near the coast suggested that this force had decided to attempt a full march to the sea to cut off northern Libya and sever the coastal routes to western Libya.

[Far down in the desert, according to the United Press, mechanized British and Indian troops captured an Italian garrison at Gialo, one of the main forts in the oasis of the same name.]

Axis Position Improved

Axis forces in the Rezegh theater were not encircled to the extent that they had been four or five days ago, having improved their situation by a series of fierce counterattacks.

But a British military spokesman declared that this had little bearing on the situation now. Since the sole British objective was the destruction of the Axis armies, he added, the British position was as favorable as it ever had been.

Official word that the British now were deploying tanks not previously in action suggested that Gen. Sir Alan Cunningham was even more strongly armored than he had appeared at first to be, but while optimism prevailed at Imperial headquarters the strength of the Germans and Italians was not being deprecated.

"Hard Scrap Ahead"

"We have a fair idea of what remains of the German forces and the indications are that just as hard a scrap lies ahead as has taken place in the past four or five days," said the military spokesman.

The Germans, it appeared, were prepared to fall back upon Derna to the west with whatever can be salvaged if they lose in the approaching showdown.

Recapitulating the performance of American-made tanks, an informed source said that in some of the heaviest fighting yet seen they had suffered a lower percentage of knockouts and casualties to personnel than others. This superiority was attributed to their greater speed.

THURSDAY
You'll Gobble Up Our
TURKEY PLATTER
We promise you'll eat it with gusto, for it will be truly a treat. A good portion of Turkey with 3 vegetables and bread and butter. Only
50c
chamberlin cafeteria
819 15th St. N.W.

Destroyers Flee

British Sink 2 Axis Ships Off Libya

By Larry Allen
Associated Press Staff Writer

Aboard the Flagship Queen Elizabeth With the British Mediterranean Fleet Off Libya, Nov. 26.—Smashing salvoes from the 6-inch guns of British cruisers have dealt another damaging blow to the supply lines of Gen. Erwin Rommel's hard-pressed African corps, sinking two Libya-bound merchant ships believed to be laden with men and gasoline.

They went down in flames, abandoned by their convoying destroyers, reports to the British commander in chief said.

(The London admiralty last night reported the sinkings occurred Monday.)

The cruisers which intercepted the convoy were ranging far west of the main British battle fleet, making a wide sweep of the sealanes to Tripoli, from which reinforcements might be moved overland to Gen. Rommel's armored divisions.

Destroyers Driven Off

Signals received by the flagship Queen Elizabeth indicated the cruiserss sighted the convoy and several destroyers just before dusk Monday.

The cruisers reported they engaged the destroyers, which sped off without giving battle, then turned their guns on the merchantmen. They scank within half an hour.

The success of the cruisers spurred one of the most intensive hunts for Axis ships I have seen in many months.

This flagship and other battleships, cruisers and destroyers swept far to the west, but their vigil by day and night failed to disclose any other convoys headed either for Tripoli or Bengasi.

At the same time, these and other units of the British fleet are keeping close watch along the eastern Libyan coast, ready to give battle should an Italian war fleet move out for a sea battle or in an attempt to intercept British vessels transporting troops and supplies to Tobruk.

Several itmes during the last four-day swing through the Mediterranean, Axis aircraft flew near the British warships, but each time they encountered heavy antiaircraft barrages.

A formation of several torpedo-launching planes attacked a line of destroyers screening the rear of the battle fleet at dusk yesterday.

For more than an hour they swooped low, trying to come into torpedo rangs, but encountering heavy fire from pompons and 4.5-inch guns of the destroyers. Then more destroyers joined in the firing and the planes flew off.

Inner Defenses Of Moscow Hit, Nazis Claim

By the Associated Press

Berlin, Nov. 26.—German assault troops armed with machine guns, heavy grenades and mortars threw their combat strength tonight against what military sources called Moscow's "inner defense lines."

A spokesman said:

"We are making very good progress in that sector."

The weather, it was said, was favorable enough to permit continuing steady pressure.

(Apparently the shock troops followed a German tank break-through which, a Vichy broadcast reported had occurred within 16 miles of Moscow, in a sector southwest of Klin.)

Seven railway lines leading into Moscow were blasted by bombers. Several moving trains were reported derailed and 20 others damaged. Heavy damage was claimed to Soviet men, trucks and tanks by aerial bombardment.

Fifteen Russian planes were said to have been shot down Tuesday—fewer than usual, the Germans said, because not so many were in the air. Additional prisoners from the Siberian Red Army were reported taken on the Moscow front.

A military spokesman declined to define Moscow's inner defense lines and refused to give the names of towns captured. He explained frequent Nazi silence on these points by saying the Germans are not always sure that they will be able to hold their most advanced lines.

"The Russians would claim they had kicked us out if we mentioned the subject at all. So we are not naming towns until we are there to stay."

Contains 25% 20-year-old imported pot still whiskey, 75% 4-year-old specially distilled American straight whiskey.
"AMERICA'S MELLOWEST BLEND OF WHISKIES!"

Wm. Jameson & Co., Inc., N.Y. • 86 Proof

U. S. Observers Seized With British Writers In Desert, Rome Says

Copyright by New York Times

Rome, Nov. 26.—Two American observers as well as several American and British war correspondents were captured by the Axis forces near Rezegh in Libya during the encirclement and annihilation of the British forces in that area, it was stated in today's Italian war bulletin.

Five thousand British soldiers and a second British general, B. F. Armstrong, were said to have been captured also.

The communique identified Armstrong as the commander of the brigade of the first South African Division.

Americans Not Named

(Earlier this week the Italians reported the capture of a Gen. Sperling, who could not be identified in London.)

There was no information here tonight regarding the names of the American observers and newspapermen who were captured.

"On the Salum front," the communique said, "all the fierce attacks launched by fully three enemy divisions against the positions held by the Savona Division had been broken by the iron resistance of our troops. The attacking forces have suffered further sanguinary losses and have not succeeded in realizing any successes. . . . A relieving action by us is under way with results which are already evident."

Bardia Held, Italy Claims

To complete the picture for Cyrenica, it is stated that British attempts to approach the Bardia fortifications were driven off with heavy losses while the imperial forces in the Tobruk zone confined themselves to artillery barrages.

British announced the capture of Bardia several days ago.

Down in the central desert it is admitted that the Italian garrison at Gialo Oasis was overwhelmed and surrendered. But it is claimed that the imperial column is being constantly subjected to bombing and machine-gunning from the air, with 15 vehicles set afire and 50 others damaged yesterday.

The communique also announces that an Italian submarine has failed to return to its base.

U. S. Observer In Libyan Tank Battle Killed

By the Associated Press

Cairo, Nov. 26.—Sergt. Delmar Park, of Phoenix, Ariz., a United States Army observer with the British tank forces in the Libyan desert campaign, was caught in a surprise thrust of German tanks yesterday and killed.

He was the first American casualty of the present desert war. Before going to the front, he had been one of a group of United States technical sergeants who helped get tanks in shape for combat.

Park, 21, who reenlisted recently, camped with a group of British tankmen in the desert some miles from Sidi Omar Monday night. At dawn they arose to continue on to a certain formation of American-made tanks when they were confronted by the surprise onslaught.

The camp was in the path of the German armored vehicles and they opened fire. Park got a machine-gun bullet in the side and died two minutes later.

The body was brought to Cairo by truck and buried this afternoon in the British military cemetery with simple ceremony.

Col. Gerald P. Brower, of the U. S. A. Air Corps, here as an observer, was killed last spring while ferrying an American plane across africa.

Ribbentrop Says Nazis Can Fight 30 Years

By the United Press

Berlin, Nov. 26.—Foreign Minister Von Ribbentrop said today that United States entry into the war would not prevent an Axis victory, that "Europe" was prepared, if necessary, to fight "a 30-year war," and that the British Isles will be destroyed—"on land, on the sea and in the air."

For 1 hour and 5 minutes before a hand-picked audience at a luncheon in the Kaiserhof Hotel, Ribbentrop derided Britain, the United States and Russia; Prime Minister Churchill and President Roosevelt. Among his listeners were representatives of 11 of the states which yesterday renewed the anti-Comintern pact.

The speech, broadcast throughout Germany, enunciated these other principal points:

1. Russia already is beaten and broken.
2. Germany has not extended any recent peace offers and will not do so.
3. There will be no revolt in Europe and Germany will never capitulate.
4. Japan is creating a new order in the Asiatic sphere.
5. It is nonsense that Germany is planning a world religion or that she has planned to carve up South America into Axis-dominated states.

There is "no hatred" between the German and American people, Ribbentrop said, and the "idea of an attack by Germany against the United States is, militarily, simply fantastic nonsense."

America under President Roosevelt, Ribbentrop said, is becoming constantly "more and more isolated and getting dragged into war against half the world." Ribbentrop believed that "the American catastrophe of 1929 will be child's play by comparison with what will stand at the end of this Roosevelt war and economic policy."

"President Roosevelt, by his alliance with Soviet Russia, has, we are convinced, sown the seed for a devastating social catastrophe which will some day rock the American people and set them back decades," Ribbentrop said.

Ribbentrop said that if war should come some day between the United States on one side and Europe and East Asia on the other, "then the responsibility lies with President Roosevelt." He said the "American war mongerers" needed to talk about the possibility of a German attack "because they need those catch phrases to camouflage their own intentions . . . They give orders to shoot and fire on German ships and pretend to be outraged when German ships defend themselves."

He charged the President previously had gone so far that, in 1938 after Munich "it amounted to a threat against the English Chamberlain (the late Prime Minister Neville Chamberlain) government, that he would apply the thumbscrews if they (Britain) had an intention of reaching a settlement with the Fuehrer on the Polish question."

In Congress

TODAY

Senate

Meets at noon.

Committees: Judiciary Subcommittee on Conally plant seizure bill; Labor Subcommittee on Ball "cooling off" strike bill; Labor Committee, calendar; Truman Defense Investigating Committee, on Wolf Creek project; Finance Subcommittee on veterans legislation.

House

Not in session.

Committees: Appropriations Subcommittee on REA; Interstate Commerce on changes in Securities Act; Labor Committee, strike legislation; Faddis Military Subcommittee; Merchant Marine on freight handling; Public Buildings and Grounds, Downs Subcommittee on decentralization.

YESTERDAY

Senate

Not in session.

House

Met at 11 a. m.

Debated price control bill and rejected Gore substitute. Adjourned at 5:30 until 11 a. m. tomorrow.

The President's Day

By International News Service

FIRING SQUAD: Some of the report reading the President has been doing lately filtered outward yesterday with his Spokesman Steve Early's announcement about the doom of Belgrade. United States Intelligence reports to the President say the Nazis have decided to bombard Belgrade off the map to break up the resistance of the fighting Chetniks.

LINE TO THE RIGHT: Within 45 minutes in the morning Mr. Roosevelt polished off a lengthy queue of callers, completed innumerable memos. First in were Fay Allen Des Portes, United States Minister to Guatamala, and Delpino Sanchez Latour, chief of Guatamalan protocol. Handshakes, traditional glad-to-meet-yous, bows from the waist were exchanged. Next came Labor OPMer Hillman. Gov. Charlie Edison, son of the late inventor and New Jersey's chief, hadn't seen his friend Roosevelt in some time—came in to talk over a few matters.

UNFAIR: A. F. of L. twins, William Green and Mathew Woll, looked mad, told the President they were "unalterably and uncompromisingly" opposed to "antilabor" legislation. The President promised to consider the whole picture in that light.

FEW RETIRE: Senator George Norris, "grand old man of the Republican Party," came to lunch with his No. 1 admirer, told him he intended to retire—and make it stick this time. Last time Norris announced his intention of not running again, settling back to enjoy his 80s, Fan Roosevelt publicly urged him to reconsider. But at 81, the "grand old man" feels he must make way for younger blood, got the President to give his permission.

CHINS UP: Chinese Ambassador Hu Shih, Chinese financial wizard, Dr. T. V. Soong, talked at great length with great seriousness about matters which must be kept under the hat, departed with chins up, lips buttoned an hour later.

JAPANESE JINGO: In midafternoon Secretary of State Hull scooted across the street, into a huddle with the President on the Japanese situation. After the powwow, Hull scheduled a meeting with Nipponese Envoys Kurusu and Nomura.

Nazis to Raze Belgrade, Says White House

By Leon Kay
United Press Staff Writer

Information has reached the White House that the German army plans to destroy Belgrade, capital of Nazi-occupied Yugoslavia, in reprisal for continued resistance by the Chetniks and other Serbs, Presidential Secretary Stephen T. Early disclosed yesterday.

The statement coincided with revelations by well-informed Yugoslav quarters here that:

1. Italian troops—resentful over German occupation of Croatia—supposedly are secretly supplying the Chetnik "suicide" guerrilla army with arms for use against the Nazi-backed Croatian forces.

2. Serbian "free forces," claiming an army of 100,000 and fighting in more than one-third of Yugoslavia, believe the time is opportune for Britain to open a Balkan front. They claim, according to reports reaching here, that they dominate the Dinaric Mountains which parallel the entire Adriatic coast some distance inland and that a British landing anywhere along this coast would stand an excellent chance of success since the entire hinterland would be on their side.

Meanwhile, the Jugoslav government in exile reportedly has appealed to Washington and the Vatican to exert their influence and seek to forestall the purported German plan to level Belgrade.

Early said information had reached this Government from "several of its intelligence services to the effect that the Germans have decided to make a final assault on Belgrade."

"According to declarations of high German officials," he said, "the bombardment to which Belgrade has been subjected will be nothing compared with what is now in store for the city.

"The Germans have decided to raze Belgrade, which will be surrounded by troops and exposed to bombardment by artillery and from the air."

He said the reason behind the German plan is that the Nazi army believes Belgrade is to be the base of operations for the Chetnicks. He added in answer to a question that the White House was disclosing the plans in the interest of disseminating information.

SPECIAL NOTICES
THE OLD NEW ORLEANS ANNOUNCES the opening of the New Orleans Room for the coming season.
APPLES—SWEET CIDER
ROCKVILLE FRUIT FARM
Drive to Rockville, Md., then 1 mile out Potomac Road
PRIVATE SECRETARIES
Earn real money at one to demand
Beginners and quick review course in Secretarial and Jr. Accounting for EARLY employment. Daily openings; many placed as high as $35 wk. up. Positions guaranteed graduates. Start now—today, preparing for a good position at—
BOYD SCHOOL 1333 F St. N.W. NAt. 2335

Brazilian Troops Set to Aid U. S.

Rio de Janeiro, Nov. 26 (AP).—Small detachments of Brazilian troops already are on the border of Surinam (Dutch Guiana) and reinforcements in undisclosed numbers are preparing to move up to help United States forces guard the bauxite deposits, it was reported here tonight.

PAJAMAS
PLEASE EVERY MAN

A man can't have too many pairs of pajamas and when they're pajamas from Goldheim's, he can't have too many nice things to say about them. A choice variety of colors, patterns and styles with comfort emphasized in every line.
$3.50 $5.00 $7.50
GOLDHEIM'S
1409 H STREET

AUCTION SALE
Furniture — Oriental Rugs
Living room, bedroom and dining room suites; desks, occasional tables and chairs, dining room chairs, etc. Oriental rugs of various weaves in room and scatter sizes.
SALE—Tonight and Tomorrow Night—8 P.M.
Also Saturday Afternoon at 1 P. M.
Your inspection invited all day today and Friday; and Saturday until time of sale.
WASHINGTON ART GALLERIES AND Auction Rooms INC.
Benj. S. Bell, Auctioneer 722 Thirteenth Street N.W. ME. 1150

THE SHADE SHOP
requests that you permit them to estimate on your
VENETIAN BLINDS
so little more
buys so much more
at
THE SHADE SHOP
830 13th St. N.W. RE. 6262

ONLY FORD TRUCKS OFFER YOU A CHOICE OF A 4-A 6 AND TWO V-8s!
Choose Ford Trucks—for POWER MATCHED TO YOUR JOB! 2 famous V-8s, unsurpassed in combined economy, flexibility, sustained power! Great new high torque 6! Super-Economy 4, for multiple-stop delivery . . . 126 chassis, body combinations . . . Boost profits with the right Ford Trucks! Descriptive catalog on request.
FORD TRUCKS AND COMMERCIAL CARS
YOUR FRIENDLY FORD DEALER

A Superb Little Piano at Last Year's Price!
FULL KEYBOARD
SPINET
FINISHED IN MAHOGANY
$225
$5 IS ALL YOU NEED PAY NOW!

Shop and compare all you want, but you'll find it hard to equal this value . . . a splendidly toned, fully guaranteed, small size, full keyboard instrument of the most popular type for only $225 . . . a piano that has ALL the features of higher-priced instruments offered at $50 less than what it should be. And, it's easy to buy . . . you can come in today and pay us $5 down and small payments (that you won't miss) until Christmas and on or before December 24th we will deliver the piano to your home. But don't wait—come in now, as these instruments at this price will move quickly and we can tell you that after they are gone it will be impossible for us to get more to sell at anywhere near this low price.
★ Also many other Values in Spinets, Small Uprights and Baby Grands priced from $275 up
WE ARE OPEN EVENINGS Except Saturdays ★
ARTHUR JORDAN PIANO COMPANY
Corner 13th & G Sts • National 3223

Recruiting Drops, Navy Eyes Draft

Enlistments Fall 15% After Loss Of Kearny, James

By John G. Norris
Post Staff Writer

Naval officials disclosed yesterday that lagging volunteer enlistments may force the Nation to partly man its projected two-ocean fleet with selectees.

Outlining the Navy personnel situation at a press conference, Secretary Knox revealed that there has been a 15 per cent drop in recruiting since the United States destroyers Kearny and Reuben James were torpedoed with a loss of 111 lives. Even before this, he admitted, enlistments ran two or three thousand a month below requirements.

Knox and the Navy's personnel chief, Rear Admiral Chester W. Nimitz, outlined steps contemplated to speed up recruiting, and declared they hoped to keep the Navy entirely on a volunteer basis. Knox, however, added:

"No one can foretell the future, ubt with the swift expansion taking place we may have to resort to selectees."

Drop Laid to Parents

The Navy chief said the drop in recruiting during the past month or so has been almost entirely due to the fact that parents of youths under the age of 21 have withdrawn or withheld permission for their sons to enlist.

He added that this attitude has become less evident in the past few days and indicated a hope that it would disappear.

"A ship at sea is too small a place to maintain discipline and efficiency among men, some of whom may not wish to be there," Knox stated. "The Navy will be able to maintain high efficiency and morale only if the mothers and fathers of the United States continue to give consent to the enlistments of those thousands of red blooded American boys who wish to volunteer for naval service."

Requires 13,000 Monthly

Admiral Nimitz said that the Navy had been recruiting between 10,000 and 11,000 men a month just before the Kearny and Reuben James attacks, dropping to 9000 after these actions. Present requirements are 13,000 men per month, while beginning next July, 15,000 recruits will be needed monthly, he stated.

To stimulate enlistments, the Navy already has lowered physical requirements somewhat, principally as to eyes and teeth.

Recruiting Spurs Outlined

Nimitz outlined the following further steps by which the Navy hopes to obtain enough men to avoid using the draft:

Enlargement and intensification of the newspaper advertising campaign, which was said to have been highly successful to date.

Establishment of a rehabilitation program, under which men with remedial defects, such as a hernia, bad teeth or undernourishment, will be enlisted. Thereafter they will be operated on or built up to meet the Navy's requirements. More doctors and more money are necessary before this may be started.

An Explanation

Knox Denies Articles Gave Him Profit

Secretary of Navy Knox said yesterday that he had not profited from the sale of magazine articles published under his name since entering the Cabinet.

He declared at his press conference that two editorials published about him had "gotten his goat," and read them to reporters. One, published by the Waterloo (Iowa) Courier, charged that he had been selling to magazines information denied to newspapers. The other, appearing in the Jacksonville (Fla.) Times-Union, accused him of "peddling secret information."

Knox said the articles appearing under his name had been authorized because he believed part of his job is to "popularize and publicize" the Navy.

No compensation was discussed as to the first article, written for the Saturday Evening Post, and he was "surprised" when he received a check for $1000, Knox said. The fee was split between the magazine's staff writer and the naval officer who actually wrote it, the Secretary added.

Rear Admiral Charles R. Train, retired, head of the Navy Relief Society, then told reporters that Knox had indorsed over to the society a check for $1000 from Colliers, a check for $75.79 from the Saturday Evening Post for the English rights to publication of his article, a check for $400 from Liberty and a check for $750 from the American Magazine. The total, Train said, was $2225.79.

As for releasing information not available to newspapers in the signed articles, Knox said that the only case of this he knew was a story that an American observer had been on the Catalina plane which located the German battleship Bismarck for the British navy.

He said he had learned that the Collier's staff writer had dug up the story and had cleared it with a Navy press official, who approved its publication because he considered the writer had gotten it on his own initiative.

Soldiers Entertained

Approximately 50 soldiers from nearby camps were entertained last night by the Brotherhood of East Washington Heights Baptist Church, Alabama and Branch Avenues Southeast. After a program of entertainment, the men were served sandwiches and coffee. The Rev. Glenn B. Faucett is pastor of the church.

Swastika in Knox's Office

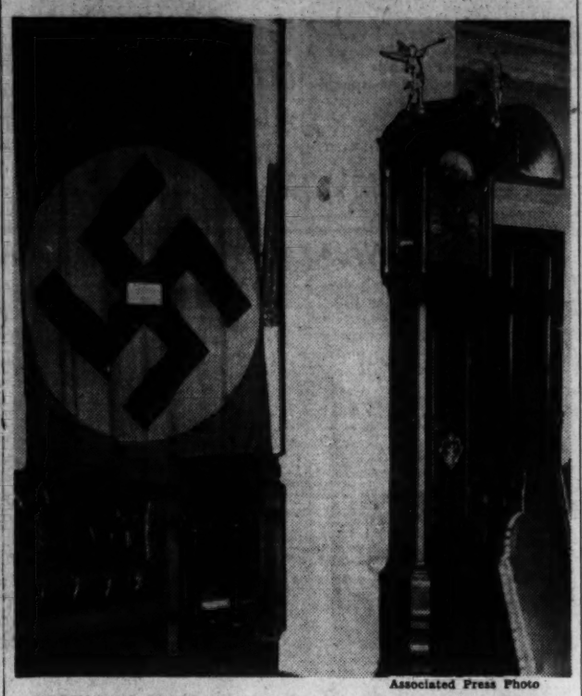

Associated Press Photo

CAPTURED NAZI FLAG—A swastika found aboard the German freighter Odenwald hangs on a wall of Secretary Knox's office in the Navy Department. The Nazi flag is trophy of the ship's capture by a United States cruiser in the South Atlantic. A card tacked to the swastika describes how the Odenwald was taken November 6

Million Troops From India Serve Britain, Envoy Reports

Sir Girja Shankar Bajpai, India's first diplomatic representative in the United States, yesterday asserted that his country has one million men under arms, from Libya to Singapore, and is "fighting for fulfillment of our hopes for a democratic way of life."

Seated below a picture of Thomas Jefferson in the F Street headquarters of the British Press Association, Sir Girja told his first Washington press conference that India's contribution to the war effort of the foes of the Axis "is not being made out of altruism."

"We are fighting for ourselves just as much as for Great Britain," he said. "Though India was brought up in the autocratic tradition we have learned to love the democratic way of life."

Agent-General for India

Sir Girja's official title is agent-general for India in the United States. He said yesterday his job covers the entire field of Indian-American relations, with the exception of certain aspects of British Empire foreign policy for which the British government in London, through Lord Halifax and the embassy here, is spokesman.

Closely questioned on the possible role of India in the event of war in the Pacific, the envoy pointed out that Indian troops are stationed in Malaya and Singapore, and added:

"Should events unfortunately demand it I have no doubt they would play as great a part in that area as they now do in the Middle East."

More Indian Officers

He spoke with pride of the service of Indian troops in the battle now raging in Libya, in the extended campaign against the Italian forces in Ethiopia and in the occupations of Iraq and Iran.

The envoy pointed out that the Indian army numbered only 230,000 men before the war. At the same time it has increased more than four-fold, he said, there has been a significant increase in the proportion of Indians in the officer ranks. Before the war only about one out of five officers were Indian, he estimated, while the proportion now has risen to about one out of two.

Coburn Heads Air Associates

New York, Nov. 26 (AP).—Frederick G. Coburn, of New York, has been elected president of Air Associates, Inc., it was announced tonight.

Gilbert Colgate, board chairman of the aircraft parts firm busy around the clock on vital warplane equipment, revealed selection of Coburn but at Washington the War Department declined comment.

Archdiocese Of Denver Formed

Creation of the Archdiocese of Denver, with two Suffragan Sees, was announced early today by the Most Rev. Amleto Giovanni Cicognani, Apostolic delegate to the United States.

The Rev. Urban J. Vehr, since 1931 Bishop of Denver, was named archbishop of the new See. The Suffragan Sees are the newly created diocese of Pueblo, and the already existing diocese of Cheyenne, Wyo.

Funds Given Air Associates By War Dept.

The War Department revealed yesterday that it had advanced $500,000 in capital funds to Air Associates, Inc., at Bendix, N. J., in order to enable the company to fulfill its defense contracts.

The revelation was part of an official statement replying to charges by F. Leroy Hill, ousted president of the company, that the War Department by putting Army officers in control of the company's operations had conducted "unwarranted interference."

"There has been no such interference," the department said in a formal statement.

Likewise, it declared that there was "no truth in the statement that the company proposed Mr. Acre to be manager and that the War Department objected. No such proposal was ever made." Raymond Acre is head of the Los Angeles Air Associates plant.

(In announcing on November 19 his resignation and that of Harold I. Crow, vice president, Hill said the board of directors had asked the resignations "in order to comply with the demand of the War Department.")

The War Department took over operation of the Air Associates plant on December 31 after labor difficulties had resulted in stoppage of production on large orders for airplane parts.

The War Department said that when it took possession of Air Associates it found that the company did not have means of meeting its obligations to banks and other creditors and an advance of $500,000 was agreed on in cooperation with the Navy "to remove the financial pressure and finance continued operation." The statement added:

"As part of the arrangement, the War Department asked for and received the assurance of the board of directors of the company that satisfactory management would be placed in charge, so that the War Department might withdraw from the plant and be reasonably assured of management in which it had confidence.

"The president and his assistant then resigned at the suggestion of the board of directors."

For the future, the department declared "We have confidence that capable management will be obtained and that Army control can soon be withdrawn and operation resumed under private management."

E. J. Maurus Dies at 67

South Bend, Ind., Nov. 26 (AP).—Edward Joseph Maurus, 67, professor of mathematics, science and engineering at the University of Notre Dame for 45 years before he retired in 1939, died today.

Japanese Secret Pact Taking Indo-China's Goods for Worthless Yen Credits Revealed

By Ansel E. Talbert
Copyright by New York Tribune, Inc.

New York, Nov. 26—The New York Herald Tribune has just obtained from authoritative sources some of the secret clauses of the economic agreement forced upon Indo-China by Japan, which show conclusively how the French colony is being stripped of rice, rubber and other vital raw materials in exchange for worthless yen credits.

Letters and other documents smuggled out of Indo-China show that after promising to supply manufactured goods at a fixed price under the agreement, Japanese groups have delayed and evaded over long periods. In many cases the original contracts were canceled arbitrarily and new ones forced upon merchants of Indo-China at increased prices.

Only a pittance of the materials promised Indo-China is reaching the French colony, although purchase of such goods is the only outlet for the Japanese yen credits being built up. Indo-China is being faced with inflation as a result.

Meanwhile, Japan's super-ambassador to French Indo-China, Kenkichi Yoshizawa, is beginning a new mission of economic penetration at Nanoi aided by a staff of 350 Japanese specialists covering every phrase of the colony's industrial setup and Saburo Karuso, Japan's special envoy to the United States, is attempting to persuade the nation to adopt further measures of appeasement toward Japan.

The published agreement between Japan and Indo-China specified the French colony was to send 700,000 metric tons of rice to Japan during 1941. But the secret agreement called for 200,000 more metric tons to be delivered "if France and the French colonies do not buy that quantity"—a safe provision for Japan in view of the British blockade.

Indo-China openly undertook to deliver 15,000 metric tons of rubber, the Herald Tribune has learned, but secret "understandings" increased this to 40,000 metric tons. Payment in American dollars for rubber was specified in the agreement, but after freezing of Japanese credit by the United States made this impossible Japan insisted the rubber deliveries be made anyway.

One of the most important secret sections of the agreement provided for lowering the tax on foreigners doing business in the colony in favor of Japanese nationals. This had made it possible for Japanese merchants to descend on Hanoi, Saigon, and other centers of Indo-China's economic life.

Another provided for organization of two companies to facilitate Japanese "collaboration in the fields of economics, agriculture, mining and hydraulic concessions."

The published text emphasized the "most-favored nation" treatment was to be observed by both Japan and Indo-China. Tariff exemptions and concessions on at least 300 articles entering Indo-China from Japan were specified. In return Japan promised to make adjustments in favor of 16 raw materials, but the Herald Tribune has learned only a few of these actually have been made.

A good example of Japanese economic practices at the present time concerns hides. The economic pact specified that Indo-China was to supply 2000 metric tons hides to Japan. A price was set, but after the hides had been removed from previous export markets the Japanese buyers did not complete the purchase.

Instead the hides were left in the hands of the merchants and finally were bought at the lowest possible price by other Japanese. Furthermore, the hides are being tanned and finished in Japan and then shipped back to Indo-China to compete with local industry.

Car Care

By Ed Carl

Beware of the High Cost of Traffic Fines

By getting your car in shape for cold weather now you may not only avoid heavy repair costs later—but you will be safe from fines imposed by D. C. traffic regulations for car neglect. Remember, brakes that slip or catch—poor lights—and other car defects are no excuse for traffic accidents. The eight fines imposed by D. C. Commisioners for car defects can cost you a total of $68.00 if you are challenged by an officer—they are all correctable for only $5.00 by Call Carl, Washington's "Little Detroit." Avoid traffic troubles and costs before cold weather sets in—have Call Carl make those penalty-carrying repairs at minor costs. Drive in—day or night—at Brightwood, Northeast or Downtown.

ED CARL

Call CARL INC.
WASHINGTON'S LITTLE DETROIT
3 LOCATIONS
District 2775

Healey, Wyzanski Recommended as Federal Judges

The names of Representative Healey (Democrat), of Massachusetts, and Charles Wyzanski, Boston attorney, were sent to President Roosevelt yesterday for approval to be judges on the United States District Court in Massachusetts.

The recommendations were made by the Justice Department.

Healey, long a staunch Administration supporter, was co-sponsor of the Walsh-Healey Public Contracts Act, first Federal legislation establishing minimum wages and maximum hours.

Recently the Massachusetts Legislature, in redistricting the State, made Healey's district strongly Republican.

Wyzanski has served the Federal Government in several capacities, arguing the Social Security Act test case before the Supreme Court and acting as legal adviser to officials of the Labor Department.

SEE, PLAY and HEAR in Our
HAMMOND STUDIOS
THE FOLLOWING FAMOUS INSTRUMENTS

THE NEW HAMMOND SOLOVOX
Adds new tone effects to your piano—such as violin, flute, cello, saxaphone, etc. Play the accompaniment with left hand on piano—and melody with right hand on Solovox. It is fascinating! Price, attached to your piano $209
The Solovox Does Not Affect Normal Operation of Your Piano

HAMMOND ORGAN
For Home, Church, Studio
It has no pipes or reeds. It cannot get out of tune. All tones electrically produced and almost infinite in color and variety. The upkeep is practically negligible.

HAMMOND NOVACHORD
The world's most versatile musical instrument! Has a conventional keyboard. The Novachord places at instant command a profusion of orchestral tones, all produced electrically. Easy to play. Come and try it!

DROOP'S • 1300 G
MONTHLY PAYMENTS ACCEPTED

Liquidation SALE!

of fine PAINTINGS and WORKS of ART

Paintings by Old Masters
Portraits by Gainsborough, Reynolds, Raeburn, Romney, Lawrence, Hoppner, Northcote, Copley, Stuart, Sully. Landscapes by Constable, Wilson, Morland, Williams, Innes. Modern French Paintings by Renoir, Vlaminck, Utrillo, Adrian, Quizet, Laurencin. Large collection of Gothic, Royal Aubusson Flemish Tapestries, and Aubusson Rugs.

Felix Gouléd
offers his complete stock of paintings as well as from prominent estates.
$75 to $8,000
Formerly Priced from $150 to $18,000.

Felix Gouléd Galleries inc.
of 54 East 57th St., N. Y. C., and Palm Beach, Florida
816 Connecticut Ave. NAtional 5716
Opposite Chamber of Commerce Bldg.

Lumber AND Millwork BY EISINGER
WI. 8300 BETHESDA, MD.
DISPLAY ROOMS, 6810 WIS. AVE.

LIMITED TIME ONLY!
Private Dance Classes only $1.50 per week!
Learning to dance in a small, private class is the surest means of developing poise and assurance. And now, for a limited time, Arthur Murray offers you the chance to join a gay, congenial group of 6 persons and learn to dance the Arthur Murray way for only $1.50 per week. Don't miss this chance to become a marvelous dancer . . . at a really amazing bargain. Join one of our classes NOW.
Ethel M. Fistere, Director
ARTHUR MURRAY
1101 Conn. Ave.
DI. 2460

LANSBURGH'S 81ST YEAR
STORE OPEN TONIGHT 'TIL 9

Special Purchase 6.50
Physical Culture
SUEDE SHOES
—Shoes for walks
—Shoes for shopping
—Shoes for dress-up
4.99

What is it about Physical Culture Shoes that makes them so remarkable? It's the fact that their comfort features keep pace with their smartness.

And when you can get them at savings of 1.51 a pair—we know you'll need no further urging to get some. Black, brown.

Exclusively LANSBURGH'S
Shoe Dept.—Second Floor

LANSBURGH'S
7th, 8th & F Sts. NAtional 9800

RALEIGH HABERDASHER

"RAIN OR SHINE"—HE WILL REMEMBER YOUR GIFT FOR IT'S AN ALLIGATOR RAINCOAT

The Gold Label, all-weather coat of water-repellent gabardine. Single breasted fly-front model, set-in sleeves. Clay or fawn. $29.50

Famous Galecoat, Alligator style leader. Water-repellent and dust-proof Gale cloth. Single breasted fly-front with military collar. Tan only. $15.75

Lightweight of waterproof Alligator fabric. Grease and dirt sponges off. Single breasted fly-front model. Two patch pockets, ticket pocket. Navy or in black. $7.50

A beautifully styled, superbly tailored Alligator raincoat will ring the bell with every man. He will always remember that you thought enough of him to want to protect him (and his clothes) from rain and wind; that you wanted to express your feelings with an extraordinary gift . . . an Alligator raincoat. We have a complete Alligator selection in his size, from 34 to 46 chest and for regulars, longs or shorts.

RALEIGH HABERDASHER
WASHINGTON'S FINEST MEN'S WEAR STORE 1310 F STREET

Biddle Reveals Nazi Blueprint For U. S. Setup

AGENT, from Page 1.

a mimeographed translation, the foreign organization plan traces a vast administrative web, headed by a "Deputy of the Fuehrer."

Within it are included sections corresponding with every conceivable sphere of American life to which German propaganda efforts might be applied.

Labor front, education, foreign trade, harbor service, maritime activities and a speakers' placement bureau were among the divisions to be set up under the chart.

Legal Sections Provided

Even legal and inspection sections were provided in the thoroughgoing scheme.

Moreover, the bottom of the chart lists eight territorial divisions to which the organization is to be applied, covering virtually the entire surface of the earth.

The divisions listed were North America, Latin America, Africa, the Far East and Australia, north and east Europe, west Europe, south Europe and the European and Oriental southeast.

The Attorney General would not say whether the material was taken secretly by FBI men or whether it was found on an apprehended agent. He further declined to answer queries by reporters as to whether the agent involved was still at large or had been arrested or convicted.

No evidence of the actual operations of such a set-up within the United States has yet been uncovered, he stated, though official circles have long suspected the existence of such a prepared blueprint.

However, he added that foreign agents who have been questioned by the FBI assert that there are about 600 similar organizations scattered throughout the world under Reich supervision.

Stresses Excerpt

He particularly stressed an excerpt from the manual which stipulates that "all communication between party offices and the organizations of the National-Socialist German Workers Party abroad and in navigation must without exception be conducted under the direction of the foreign organization."

He connected this with provisions of the new agent-control legislation, introduced by Senator McKellar (Democrat), of Tennessee, which would require foreign operatives to label all mailed material with the source from which it came, leaving "no question" about its nature.

He added that the Justice, State and Postoffice Departments were all cooperating in drafting the new and drastic legislation.

The new act would also broaden the definition of foreign agents to include persons operating under the subsidy of a foreign government whether within the United States or not.

It would transfer enforcement from the State Department to the Department of Justice, and also doubles existing penalties for agents who fail to register properly or otherwise violate the law's provisions.

Nazi Propaganda Networks

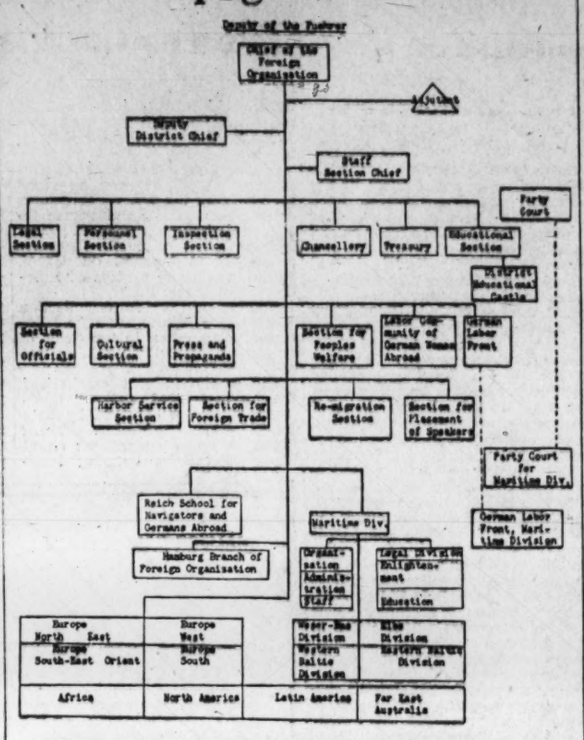

CHART TAKEN FROM GERMAN AGENT—This is the mimeographed translation of a chart for the organization of Nazi propaganda networks in the United States, disclosed yesterday by Attorney General Francis Biddle. The original was taken by FBI operatives from a German agent. The chart is from an organization manual of the National Socialist German Workers' Party

E. L. White Appointed

Edward Lewis White, 23, has been appointed full time custodian of the firehouse of the Silver Spring Volunteer Fire Department, it was announced yesterday. The appointment was made to fill a vacancy caused by the resignation of William Perry.

Tank Production In U. S. Already Ahead of Britain

By the Associated Press

The United States, a defense official asserted yesterday, already has outstripped Great Britain in the race of tank production.

Moreover, military sources said, at least half of the tanks that roll off American assembly lines are being rushed to far-flung battle lines, under the land-lease program, for service against the Axis.

These reports were coupled with the disclosure that production schedules envisioning 33,000 light and medium tanks annually have been suggested as part of a proposed "victory program."

A big share of existing tank production has gone to Britain, providing the empire forces with a sizable part of the armored strength in the current Libyan offensive, but undisclosed quantities also have been shipped to Russia.

Hull Rejects 'Pacific Munich,' Reaffirms U. S. Refusal to Recognize Conquests by Japanese

PACIFIC, from Page 1.

sion in the Far East.

Last night's analysis of the American position by a State Department spokesman was the department's first report on the fateful negotiations which began after Kurusu's arrival here 10 days ago and were preceded by months of conversations betwen Hull and Japanese Ambassador Nomura.

Choosing his words carefully, a department official told reporters that Hull had just handed to Kurusu and Nomura a document which was the culmination of conferences back and forth during recent weeks.

The spokesman said it was unnecessary to repeat what had been said so often in the past and that the document rested on certain basic principles with which the correspondents were entirely familiar in the light of many repetitions.

On all further questions, the spokesman referred reporters back to the second sentence of his announcement, indicating that special importance was attached to the words basic principles.

Secretary Hull and President Roosevelt have repeatedly asserted that the nonrecognition of territorial changes brought about by force is a fundamental tenet of American policy.

In diplomatic quarters it was suggested that the document handed to Kurusu last night amounted to a decisive repudiation of proposals that the United States might "bribe Japan out of the Axis" by concessions at the expense of China, now in the fifth year of its resistance to Japanese invasion.

At the same time, these sources said it would be premature to assume that the Hull-Kurusu negotiations have necessarily collapsed or that all possibilities for a peaceful settlement of Japanese-American disputes have been exhausted.

They pointed out that equality of economic opportunity for all nations is another basic principle of American foreign policy which has been frequently enunciated by Hull and the President.

Thus the United States, without modifying any of its fundamental principles, is in a position to offer to use its influence to gain for Japan wider access to the markets and raw materials of China and other Far Eastern territories. The United States can offer another valuable concession to Japan by relaxing the virtual embargo on her normal commerce with this country.

Furthermore, this Government's insistence on the sanctity of treaties and the illegality of territorial changes achieved by force would not rule out a Sino-Japanese peace treaty embodying concessions to Japan, provided it were negotiated by an independent Chinese government, as opposed to the Japanese puppet regime in Nanking.

Japan, for her part, would have to drop her Axis ties, in fact and in name, give a convincing nonaggression pledge for the future, withdraw her forces from French Indo-China and end her war with China in negotiations with a free Chinese government.

The prospects of Japanese acceptance of such terms are considered slight, but failure to reach an agreement along these lines would not necessarily mean an immediate break between the United States and Japan it is believed here, unless Japan forced the issue by a new attack in the Far East.

The document which presumably summed up these prospects was given to the Japanese envoys after a series of dramatic conferences at the White House and State Department.

Early yesterday afternoon the Chinese Ambassador, Dr. Hu Shih, accompanied by T. V. Soong, Chungking's special land-lease representative in Washington, stepped into the President's office. They had called at Mr. Roosevelt's request and remained about an hour.

Secretary Hull was the next caller at the White House and, when he returned to his office, he immediately went into conference with the department's ranking experts on the Far East, Stanley K. Hornbeck, Maxwell Hamilton and Joseph Ballantine.

These officials were still in the secretary's suite when the Japanese diplomats arrived at 5 p. m. for their 75-minute conference.

Emerging from Hull's office, Kurusu and Nomura were smiling broadly. To all questions from reporters they replied, "You must ask Mr. Hull."

Before the Japanese diplomats entered the Secretary's office, during a brief wait in the reception room across the corridor, they were slightly more communicative.

Kurusu denied having any "new instructions" from Tokyo, while pointing out that "of course, we get cablegrams all the time."

"I told you when I came here that I had no special instructions," Kuruso added. "Ambassador Nomura has the instructions. It would have been a waste of time for me to carry instructions here by plane from Japan, and time is valuable."

MORE MEN WEAR BOND CLOTHES THAN ANY OTHER CLOTHES IN AMERICA

Get off your high horse, Mr. Big

Times have changed, mister — the distinction of wearing a *Rochester-tailored Overcoat* is no longer reserved for the chosen few. This year, Bond opens the way for a lot of men to enjoy *Rochester quality* who could never afford it before. Yes, we mean the same suave style, same rich woolens, same smooth needlework in which you've always taken pride. *But look at Bond prices!* You see, Bond is the only retail clothier with a tailoring plant in Rochester. The Bond store near you is part of that plant. As a business man, you know how such a streamlined system cuts costs. So if you notice many of the men on your payroll wearing overcoats like yours, give them credit for knowing a good thing when they see it. *Why not join the swing to Bond's yourself?*

$22 Rochester Huskies
$25 Bond Streeters
$30 Rochester Craft
$35 Park Lane
$45 Executive Group

Extended Charge Account
Invites you to pay one-third on Jan. 15, Feb. 15, March 15. Or if you prefer, use the Budget Service and pay weekly or twice a month. Either way, there's NO EXTRA CHARGE.

Open Thursdays 'Til 9 P. M.
BOND CLOTHES
1335 F ST. N.W.
Listen to Arthur Godfrey, "Sun Dial," WJSV Every week-day morning: 7:45 to 8:00

TASTE!

Both peaches *look* good but *taste* the difference

ONLY ONE of these peaches was ripened on the bough... grew sweet and golden under the sun... is appetizingly firm and rich with juice. Can you tell WHICH one? They both LOOK good, but you'll never know the difference until you TASTE!

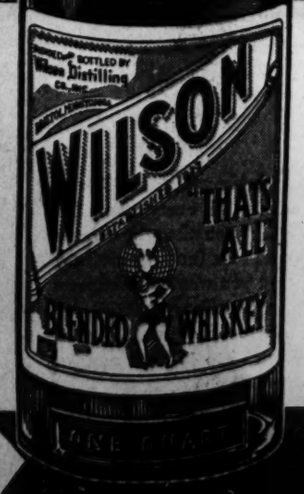

All whiskey looks good

But what a difference in the TASTE. You gladly pay more for your taste choice. You actually want TASTE. You buy TASTE. You drink *TASTE*. Just as you eat **TASTE**... Wilson *should* taste better, and it does, because — there is NO BETTER WHISKEY IN ANY BOTTLE. ***TASTE IT!***

Better blending skill makes WILSON taste better

NO BETTER WHISKEY IN ANY BOTTLE

WILSON DISTILLING CO. INC., BRISTOL, PA., BLENDED WHISKEY • 86.8 PROOF • 70% GRAIN NEUTRAL SPIRITS

France to Join Anti-Red Pact, Diplomats Say

By C. L. Sulzberger
Copyright by New York Times

Kuibyshev, Nov. 26—Signature by France of the anti-Commintern pact in the not distant future is believed probable by well-advised foreign diplomatic circles here, who have received reports that Reichsfuehrer Hitler had planned to stage a peace conference on November 20.

However, since the advance on Moscow was badly slowed up during the last month and the British offensive in Libya has opened it is thought the Fuehrer is seeking to put new life into the Axis pact as an alternative plan.

The Germans definitely had hoped to be in the Soviet capital by the end of October, or early in November, it was reported, and were contemplating a new peace offensive along lines which have been hinted at on various occasions during the last two years.

The German failure in the main objective on the Eastern Front and the sudden outbreak of the Libyan offensive have shattered the project which Hitler was believed to have been entertaining.

Failing militarily to attain the position necessary to launch a peace campaign, Hitler is believed to realize that some sort of diplomatic move must be made which can be built up by the Axis press as a triumph. This, it is thought, will be the reviving and expanding of the old anti-Comintern pact.

The only countries in Europe which it is thought might conceivably have some important effect on the Russo-German war are Bulgaria and Turkey. Bulgaria, while very much in German hands, is not yet at war with the Soviet and formal diplomatic relations between Moscow and Sofia continue. It is believed here that the Slav sympathies of Bulgarians and the large agrarian movement there strongly oppose any idea of an open conflict with Russia and will keep that country out of the war unless Germany absolutely forces the issue.

Turkey's position remains one of devout aspirations to neutrality and nonbelligerence. But while German advances in the Ukraine and Crimea obviously worry Turkey somewhate and make her perhaps slightly more subject to high-pressure diplomatic methods by Berlin, if Britain is able to clean up the Axis forces in Libya this should at least balance the scales.

Hitch Hinted In Nazi-French Accord Talks

By the Associated Press

New York, Nov. 26.—Reliable reports received in New York tonight suggested the possibility of a hitch in German-French negotiations, with Marshal Petain holding out against outright membership in the Axis.

These reports, coming from well-informed neutral sources, seemed to be supported by the failure of leaders of the two countries to meet the middle of this week, as expected.

Petain's reported resistance to German bids was said to be based largely on recent war developments from the various fronts. His chief reasons were listed as these:

1. The Italians again have pressed their aspirations for French territory in recent talks with the Germans.

2. The French have received reports that German losses in Russia are extremely heavy, although not as great as the Russian claim of 6,000,000 Nazi casualties.

3. Uncertainty of the fighting in North Africa. This was coupled with reports that the Germans now have no large troop concentrations in Bulgaria, leading the French to believe that the Axis will be unable to develop a pincers movement against the Suez Canal this winter.

Informed sources pointed out that the Germans would not be likely to consent to a meeting with Vichy leaders until they were sure they would gain a satisfactory agreement for at least some form of collaboration, which they could claim as a new Axis victory.

Montgomery Fete Raises $490 for British Bundles

The Montgomery County Branch of Bundles for Britain raised $490 at a benefit dance recently held by the group, Mrs. E. Brooke Lee, chairman, announced yesterday at an executive board meeting at the home of Mrs. E. A. Merritt, Chevy Chase, chairman of the dance held at the Manor Club.

The Silver Spring committee headed by Mrs. J. Russell McQueen, will hold a rummage sale of used clothing in good condition Saturday from 9 a. m. until 9 p. m. at 8527 Georgia Avenue, Silver Spring. Mrs. W. J. Bloomer, cahirman of the event, announced that the articles to be sold are not practical to send to England because they are mostly rayons and silks. There will also be a white elephant table and emblem stand.

BRING THIS AD
THIS AD IS WORTH $10
LEARN FOR THE HOLIDAYS
DANCE
Xmas Season Special
Just Think of It—Reg. $16 Value
16 ONE HR. LESSONS $6
Complete—No More To Pay
Learn to dance all these dances in 16 one-hour lessons for only $6.00. Assure yourself of being ready for the holidays ahead. Prepare today by enrolling today. This offer positively will not be repeated this year.
ONLY 3 DAYS TO ENROLL
THURS. TO SAT.
Open 12 to 10 P.M. Saturday to 6 P.M.
VICTOR MARTINI
1311 Conn. Ave. Enter 1310 19th
BRING THIS AD

Two Other Women Are Named In Torrance Murder Trial

Associated Press WIREPHOTO

DIDN'T KNOW OF DOCTOR'S MARRIAGE—Barbara Bowen, 28, member of a prominent Honolulu family, was reported by a San Francisco newspaper to have sailed for the United States expecting to marry Dr. Arthur F. Torrance on the day his wealthy bride of a month was killed in Mexico. Miss Bowen, the newspaper said, was unaware of the doctor's marriage until she read of his arrest on charges of murder

By the Associated Press

Monterrey, Mexico, Nov. 26.—Names of two other women entered the murder trial tonight of Arthur Torrance, New York author and explorer accused of bludgeoning to death his 67-year-old wealthy bride.

Criminal Judge Jesus B. Santos told reporters he had wired the San Francisco poice chief to take a statement from Miss Barbara Bowen, 28-year-old Honolulu society girl who reportedly came to the mainland expecting to marry Torrance while he, unknown to her, was honeymooning with the former Mrs. Ada Loveland.

Earlier Richard Loveland, son of the dead woman, asked Torrance in the presence of Judge Santos whether he had not sent a wire after Mrs. Torrance's death. Upon the New Yorker's acknowledgment that he had, Loveland offered for the record a wire addressed to Vera Bowyer, of San Francisco. It started, "Dearest, withold judgment," and ended, "Profound love, kiss mother."

Loveland put the names of the two women in the trial record at a session arranged by Judge Santos to bring accuser and accused face to face for the first time. It was on complaint of Loveland, Los Angeles attorney, that Torrance was arrested and charged with murder.

Earlier the 55-year-old Torrance said he had "nothing but esteem" for Miss Bowen but added:

"Regarding any closer relations, I have nothing to say. I leave that to Barbara herself."

Torrance denied as an "utter lie" Loveland's charge that he reported by telephone the day of his bride's death that she already had been buried. Loveland insisted his wife had told him Torrance made such a statement in reporting Mrs. Torrance's death.

In San Francisco, relatives of Miss Bowen made it clear she would not go to Torrance's aid.

"The affair is a closed incident," said Mrs. Manuel M. Garrett, the girl's aunt. The girl was unaware of Torrance's marriage until she read newspaper accounts of his arrest.

Her uncle, Col. Garrett, Lafayette, Calif., justice of the peace, said she was deeply shocked but not resentful.

"Barbara," he said, "despite her shock, considers she was more or less fortunate that things worked out this way."

OPEN 'TIL 9 P. M. TONIGHT
With PRIDE, we present
Nationally Famous Quality
WORUMBO
OVERCOATS
MADE OF GENUINE
3182267
REGISTERED U.S. PAT. OFF.
● The Worumbo label is too well and favorably known throughout the country to need any further recommendation from us . . . as a gentleman's garment it knows no peer. And right now we have a complete stock of all sizes in oxford grey, brown and navy . . . how long the present selection will remain intact or how much higher replacements will be we cannot guarantee.
$42.50
CHARGE ACCOUNTS INVITED
Open a convenient account and pay monthly, semi-monthly, weekly or however you desire.
HERZOGS
F STREET AT 9th N.W.
Manhattan Shirts ● Arrow Shirts ● Mallory Hats
Interwoven Hose ● Clermont Clothes ● Hanes-Knit Shorts

Sidelights of the War

Nazi Claims of Red Rout Held Unjustified

Geneva, Switzerland, Nov. 26 (AP). The Journal de Geneve said today that German claims regarding destruction of the Red army and Soviet war production were unjustified and that huge Russian reserves still exist in the Far East.

Attributing command of the Red army of the Far East to Marshal Vassily K. Bluecher, the paper said he still has 20 divisions of infantry (360,000 men), six divisions of motorized troops and his entire force of heavy bombers untouched by the conflict in the west. Some forces from western Siberia have been drawn to the front, however, the paper said.

The paper estimated Soviet production from east of the Volga at 2500 tanks, 2000 planes and 10,000 trucks per month.

"For artillery the situation is not so good," the article continued. "Production of this area includes only about 20 per cent of Russia's heavy guns, 30 per cent of her light guns, 20 per cent of her machine guns and 25 per cent of her rifles. It is still worse for munitions. Eighty-five per cent of these were manufactured in regions either occupied already by the Germans or directly threatened by them."

Enormous stocks of munitions were accumulated east of the Volga before the war started, however, and these have not been drawn upon, it was asserted.

Russia has enough shells stored there to last through three months of heavy fighting and enough bullets for six months, the author said.

Anzacs Test New Gun

Canberra, Australia, Nov. 12 (AP). An Australian wartime invention, a mortar-type gun which uses compressed air propulsion instead of ordinary explosives, is being tested by the Australian government.

It is known officially as the "Kirbygun," taking the name of its inventor, who says the absence of flash when the gun fires gives it an important advantage.

The gun is said to be capable of throwing a missile 1200 feet in the air and of handling a variety of missiles.

Rag-Tag, But Proud

Teheran, Iran, Nov. 25 (Delayed) (AP).—Foreign observers said today that Polish troops released by Soviet Russia to fight again against the Germans looked like a skinny, ragtag mob, but marched as proudly as Napoleon's old guards.

In one division only 25 per cent had shirts, 10 per cent had shoes and 5 per cent had coats, they said.

Jackson Urges Law to Oust Crooked Judges

JUDGES, from Page 1.

conspiracy charges.

Justice Jackson said that "even in the case of Judge Davis, where the man who was supposed to have paid the bribe money pleaded guilty, that jury finds there was no bribe taken."

Senators O'Mahoney (Democrat), of Wyoming; Kilgore (Democrat), of West Virginia), and Danaher (Republican), of Connecticut, each raised the question of constitutionality of the bill. Biddle and three House members, Representatives Sumners, Hobbs (Democrat), of Alabama, and Kefauver (Democrat), of Tennessee, all testified that the measure was constitutional.

Justice Jackson's appearance before a Congressional committee was an unusual step for a Supreme Court judge. He said that as Attorney General he had received numerous complaints against Federal judges and that most of these involved bankruptcies and receivership cases with large fees involved for attorneys and large losses for creditors.

He said it was "embarrassing" to ask the Federal Bureau of Investigation to ook into these, because word soon spread through a courthouse that "Judge So and So was under suspicion." Sometimes these judges were antagonistic afterward to Justice Department lawyers in all cases, or tried to "court them," Jackson continued.

DINE AND DANCE
Nightly Except Sunday
No Cover, Min. Sat. Only
Cocktails from 35c
Dinner, 85c, 6 to 11 P. M.
Ample Parking
3135 K St. N.W. RE. 6676
Stop at the Sign of the Viking

WOODWARD & LOTHROP
The Christmas Store
10th, 11th, F and G Streets Phone District 5300
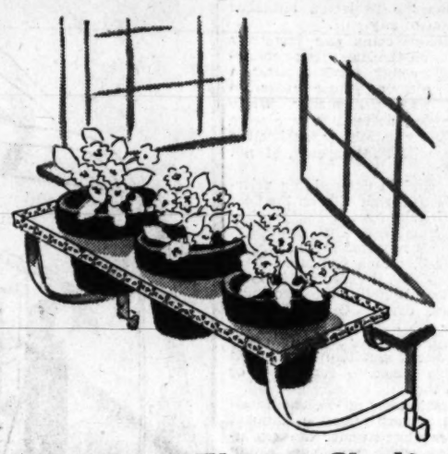
Hanging Flower Shelf
encouragement enough for you to have a window "garden"
This sturdy little metal rack with attractive pierced gallery holds three small flower pots. Screw it to the sill if you like, or elsewhere, and enjoy the gay color note it brings to your room. Green, white, yellow, blue or red. Complete $1
HOUSEWARES, EIGHTH FLOOR; Express Elevator Service

WOODWARD & LOTHROP
The Christmas Store
10th, 11th, F and G Streets Phone District 5300

Inexpensive Fire Protection
is yours with the "Chief"
Just pull the ring of this handy extinguisher and spray the contents at the base of the fire. Keep one on each floor of your home, and one in the garage No pumping, no evaporation. 16-ounce size $2.48
HOUSEWARES, EIGHTH FLOOR; Express Elevator Service

WOODWARD & LOTHROP
The Christmas Store
10th, 11th, F and G Streets Phone District 5300
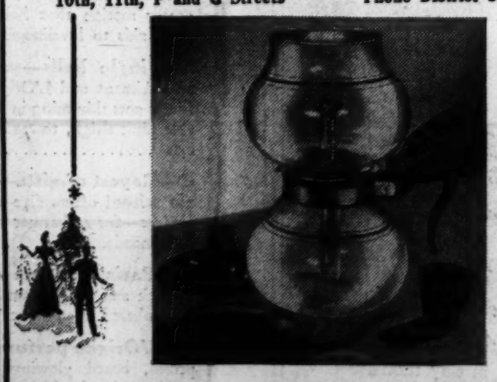
Cory Coffee Brewer
lovely to give—wonderful to get
There is beauty to be admired, and wonderful coffee to be enjoyed thrice daily all through the year for the lucky recipients of your gift of a Cory Glass Coffee Brewer. Cory is different, because nothing but glass touches the coffee—nothing can taint the rich coffee flavor.
8-cup range model with safety stand, hinged cover, coffee measure and Cory glass filter rod $3.95
HOUSEWARES, EIGHTH FLOOR; Express Elevator Service

WOODWARD & LOTHROP
The Christmas Store
10th, 11th, F and G Streets Phone District 5300

Metal Watch Bands
delightful way you may say "Merry Christmas"
Shining bands of unusual design have the gleam of festivity that all gifts should have for the gay Christmas season—and are practical, sure-to-be-used remembrances, too. Handsomely designed ones for men and women.
Feminine ..... $3.50 to $6.50
Masculine ..... $5 to $10
(Plus 10% tax)
JEWELRY REPAIR DESK, FIRST FLOOR

WOODWARD & LOTHROP
The Christmas Store

Hassocks—Pillows, Too—Add Comfort to the Christmas Scene
Year-long enjoyment for you and all the family
A. Pillows at an unusually low price in wonderful variety—rayon and cotton damask, stuffed with easeful Kapok, in gold color, rich blues, green, rose and wine. Square, oblong and box shapes at only, $1.45
B. Mammoth round hassock for extra-comfortable lounging—an extra seat, too, when informal parties crowd the room. Antiqued white, blue and maroon $9.95
C. Baby's hassock moves merrily about on four wheels; animal shapes $2.25
D. Smaller round hassock for the fireside, in pinwheel pattern combinations of green, blue and maroon with tan $4.95
(All hassocks of simulated leather)
CURTAINS AND DRAPERIES, SEVENTH FLOOR

C. I. O. May Rejoin Defense Mediation Board

LABOR, from Page 1.

volved a C. I. O. union, and vice versa.

The present public members of the board, including Chairman William H. Davis, are understood to be acceptable to the C. I. O. and Murray, even though they were responsible for the coal case decision.

Although the C. I. O. members submitted their resignations to President Roosevelt, they have not yet been accepted. Meanwhile, in one case involving a C. I. O. union, the Aluminum Workers of America, union officials met with board representatives Tuesday, despite the fact that the C. I. O. withdrew from board consideration all its pending disputes.

Among these, it is known, are at least six in which the unions stand to gain substantial benefits under continued board procedure.

Murray's proposal for a Government-sponsored conference is designed to accomplish, by voluntary agreement, a procedure for preventing defense stoppages, similar to that contemplated in several pending Congressional bills, and presumably including many restrictions on labor's freedom of strike action.

Pending Bills Condemned

The proposal, contained in a letter sent to all C. I. O. affiliates condemning pending antistrike bills as a danger to national defense, apparently contemplated a conference similar to that which in World War I led to the formation of the War Labor Board.

The board functioned under a voluntary agreement entered into by the A. F. of L., representing labor, and the National Industrial Conference Board, representing employers. A set of policy principles was adopted, along with procedures for conciliation and mediation, and an agreement to submit unresolved controversies to arbitration, where a decision would be binding.

In discussing the Murray proposal yesterday before the House Labor Committee, James B. Carey, C. I. O. secretary, implied that the conference might reach an agreement to submit all disputes to arbitration if other means failed.

In a statement issued later in the day to "correct misinterpretations" placed on his testimony, Carey explained that he did not, and could not, commit the C. I. O. to the acceptance of compulsory arbitration. He added, however, that voluntary arbitration, in which both sides agree to arbitrate and abide by the resulting decision "is a principle which has long been accepted and practiced by the labor movement."

It was believed yesterday that Administration labor quarters would urge the President to call a conference, presumably with the A. F. of L., C. I. O., and representatives of owners of major defense industries. It was not believed that such a conference, even if a successful set of principles were agreed to, could forestall antistrike legislation. It was thought, however, that it might reduce the pressure for legislation of the more drastic and repressive sort.

On the strike front last night interest centered in word from St. Louis that a general strike of 8500 A. F. of L. machinists which had tied up production on millions of dollars in defense orders in the St. Louis area for the last three days had been settled. Lloyd Weber, business agent of the International Association of Machinists Local, said "the strike is over, that is all I can tell you now," as he emerged from balloting by the executive council on a formula for settlement of the strike. Weber said the machinists would return to work this morning.

In the troubled welder situation, the independent union yesterday rejected an OPM "peace plan" under which the A. F. of L. would have granted them a "one-card" system, so that by membership in one A. F. of L. craft they would be enabled to work throughout a defense plant. Previously, the welders had complained of being forced to pay multiple dues and initiation fees.

Seek Independent Recognition

In rejecting the plan, the welders demanded independent recognition, outside both A. F. of L. and C. I. O. In Los Angeles, meanwhile, a local of the new union began a strike vote among the 4800 members in that area.

In New York, the first session of the special arbitration board appointed to consider the union shop demand of the United Mine Workers in captive coal mines adjourned yesterday afternoon, to resume sessions this morning.

Dr. John R. Steelman, on leave as director of conciliation to serve as public member of the board, was named chairman and spokesman.

Other members of the board are Benjamin F. Fairless, president of United States Steel Corporation, representing the employers, and John L. Lewis, president of the United Mine Workers, representing labor.

FAVORITE RECIPES OF FAMOUS PEOPLE

ARTHUR MURRAY'S Hamburger Chops

1 pound ground beef
2 slices white bread, soaked in sufficient milk to soften
1 egg
1 tablespoon Lea & Perrins Sauce
½ teaspoon salt
1 small onion, grated
Shortening

Thoroughly blend meat, bread, egg, and seasonings. Mold into shape of chops. Brown quickly in small amount of hot shortening; then cook until done. Dress with chop ruffle, and garnish with watercress. This makes 4 to 5 servings.

A conversational ice-breaker is this meal in masquerade... succulent hamburger, disguised as lamb chops, paper ruffles and all! Your guests will go away well-fed and envious of your prowess. The flavor secret is Lea & Perrins Sauce, which has a thousand tricks for tuning up a modest dish to lick its weight in caviar!

Try a bottle of Lea & Perrins Sauce ...from your Monday morning tomato juice to your Sunday night supper specialty, you'll agree that Lea & Perrins is the best friend a good cook ever had!

LEA & PERRINS SAUCE
THE SAUCE OF 1000 USES

Price Control Opposition Gains

PRICES, from Page 1.

prise. But an Administration defender, Representative Patman (Democrat), of Texas, declared that to vote against the amendment would be to oppose not only President Roosevelt, but the whole proposition of price control, not to mention National defense and the small business man.

On two issues members on both sides of the House predicted defeat for the President. The opposition was considered most likely to beat down a committee amendment to give the price administrator authority to revoke licenses to sell certain commodities in event that commodity is sold above the ceiling price.

A Republican-sponsored amendment to subject the price administrator's powers to the restraint of review by an administrative board has strong Democratic support. Representative Wolcott, of Michigan, ranking Republican on the Banking Committee and the amendment's author, declared its chances "good." Representative Cox (Democrat), of Georgia, predicted death for the bill unless Wolcott's amendment is accepted and the licensing provision defeated.

Cox went so far as to tell the House the fight of Representative Gore (Democrat), of Tennessee, for his "overall" inflation control measure spelled defeat for the Administration bill unless that legislation is amended to include some similarly universal check on rising prices.

Gore's bill was offered the House as an amendment to substitute it for the committee bill. His measure was based on inflation-control principles advocated by Bernard M. Baruch, head of the World War Industries Board.

To stem the shift of sentiment against any kind of price legislation, Majority Leador McCormick took the floor late in the afternoon. His speech carried the final knockout punch for the Gore bill, which he declared would produce an "economic straitjacket," but his main attack was reserved for support of the committee.

Soldier Wounded In Canal Zone Has Sisters Here

Private Glenn S. Hubbard, who has two sisters living here, was in critical condition at Gorgas Hospital in the Panama Canal Zone last night after accidentally shooting himself in the stomach with an Army rifle, the United Press reported.

Hubbard is the brother of Mrs. Jerry Derocco, 1856 Ingleside Terrace Northwest, and Miss Marion Hubbar, 4325 Iowa Avenue Northwest. Miss Hubbard is employed in the Public Health Service.

Hubbard is a member of the Army garrison of Taboguilla Island, lying near the Pacific entrance to the Panama Canal. His home is in Carthage, Mo.

Race on Labor Bills Develops

CONGRESS, from Page 1.

nightfall had become so complex that veteran legislators predicted the final form of any legislation adopted must await a conference settlement.

The Ball bill, original "cooling off" measure modeled after the "waiting period" State plan of Gov. Stassen of Minnesota, was made the special order of business of the Senate Labor Subcommittee today. The subcommittee will consider a substitute drafted by the author, Senator Ball (Republican), of Minnesota.

The subcommittee meanwhile set hearings tomorrow on a bill by Senator, Herring (Democrat), of Iowa, providing cooling off, a secret ballot before strikes can be ordered, and in effect freezing closed and open shop conditions in defense industries. Herring and OPM Director Knudsen will testify on the bill.

Hill said hearings later will be held on the bill by Senator Bridges (Republican), of New Hampshire, to "democratize" labor unions and require the secret strike ballot. The Senate whip predicted "there will be a Senate Labor Committee bill" but would not specify what form it would take.

Hearings on Ramspeck Bill

Across the plaza, the House Labor Committee held executive hearings on the tentative Ramspeck bill, with James B. Carey, executive secretary of the C. I. O., opposing any legislative restrictions. Instead, Carey urged agreement by labor, Government and industry, at a conference called by the President, to keep defense production going "without sacrificing the basic rights."

William Green, president of the A. F. of L., will appear before the House committee today to state his opposition "to projected antilabor legislation of any sort."

The House committee tomorrow will vote on the Ramspeck cooling-off and compulsory arbitration measure, carrying House leadership support and presumably White House assent as well. There were indications compulsory arbitration features will be tempered, if not eliminated.

Whip hand in determining priority for House labor bills on the floor was still held by the conservative Rules Committee. That committee already has reported a rule for the Vinson bill, which has since been revised so that it conforms in most major details with the projected Ramspeck draft. One influential member of the Rules Committee who favors stronger legislation suggested the committee may meet later this week to reconsider or revamp the rule already granted.

As tentatively drafted, the Ramspeck bill reconstitutes the National Mediation Board under the executive office, with up to a 30-day "cooling off" authority, and power to proceed with a public panel if labor members walk out. If negotiation, conciliation and mediation failed, the President could appoint an emergency board to arbitrate the strike. Workers refusing to comply with the board's settlement would be deprived of their privileges under the Labor Relations Act, the Norris-LaGuardia Anti-injunction Act, and Government bounties. Plants of employers who refused to accept arbitration could be seized.

EXCESSIVE DRINKING *can be conquered*

Institutional treatment for only several days is required to eliminate the craving and desire, and also to create an aversion to alcohol in all its forms.
Controlled, Operated and Supervised by Licensed Physicians
Write or Call for Free Booklet.
Greenhill Institute
2145 16th St. N.W.
Phone Day or Night—CO. 4734

MOTHER RIDES BICYCLE AGAIN

Rectal Soreness So Much Better

Don't be tortured with the pain and itching of rectal soreness — don't let its nagging torment keep you from doing the things you want to do. Try the new Prolarmon Rectal. Modern relief that helps give REAL relief. Surprisingly effective in helping to bring quick, soothing relief. Itching and pain often subside with first use. Not like old-fashioned suppositories or ointments — nothing to take internally. No grease to stain clothing. So successful it is sold on money back guarantee. At your druggist. But INSIST on Prolarmon Rectal. Or send 10¢ for personalized application to Prolarmon, Inc., 26 North Wacker Drive, Chicago, Ill.

The Value of Experience

Modern warfare proves the danger of relying on methods that were adequate a few years ago and that up-to-date methods and experienced judgment are needed when unforeseen situations arise.

These lessons apply equally to your Will and the plans for your estate. An old Will may fail to properly provide for those who survive you. It may expose your estate to excessive taxes and other avoidable losses. Then, too, you may have named an executor and trustee who will not survive you.

For these and other reasons which might be mentioned, we invite you to discuss with us, without obligation, how you can give your estate the protection which will yield the maximum of service and benefit.

THE WASHINGTON LOAN AND TRUST COMPANY

Main Office: F Street At 9th • 17th Street At G

Member, Federal Reserve System and Federal Deposit Insurance Corporation

"I sold a house the day I was born!"

RIVERDALE, MD.—6108 44th Pl. 7 rooms, s. m. i. Large yard, garage; completely screened and insulated. Income from rented apt. Price $6,500. Easy terms. Call OWNER, WA. 8540.

BROKERS! BUILDERS! HOME OWNERS! GET ACTION THROUGH POST WANT ADS

See what one Post ad accomplished in less than 24 hours! Mr. J. J. Rowe sold his $6,500 property for a total advertising cost of only $1.00! That's low-cost action in any man's language. And typical of the results derived each day from The Post's popular real estate columns. For The Post is edited for and read by those very people you'd like personally to solicit. Let The Post do the job for you! Call NAtional 4200 today.

Tell it... Sell it... in the Want Ads of The **POST**

NAtional 4200

WOODWARD & LOTHROP
The Christmas Store
10th, 11th, F and G Streets — Phone District 5300

Coty's

Blithe and Beautiful "Christmas Radiance" for You to Give

Sparkle in their packaging—merriment, too, in such enchanting frivolities as the ferris wheel that proffers perfumes or the romantic pink sleigh that is perfume laden. The contents: such treasures as lovely charmers have prized through the years—Coty toiletries, ever-cherished Christmas beauty-booty. Consult Miss Louise Bruel, Coty Representative, about your selection of gifts by Coty.

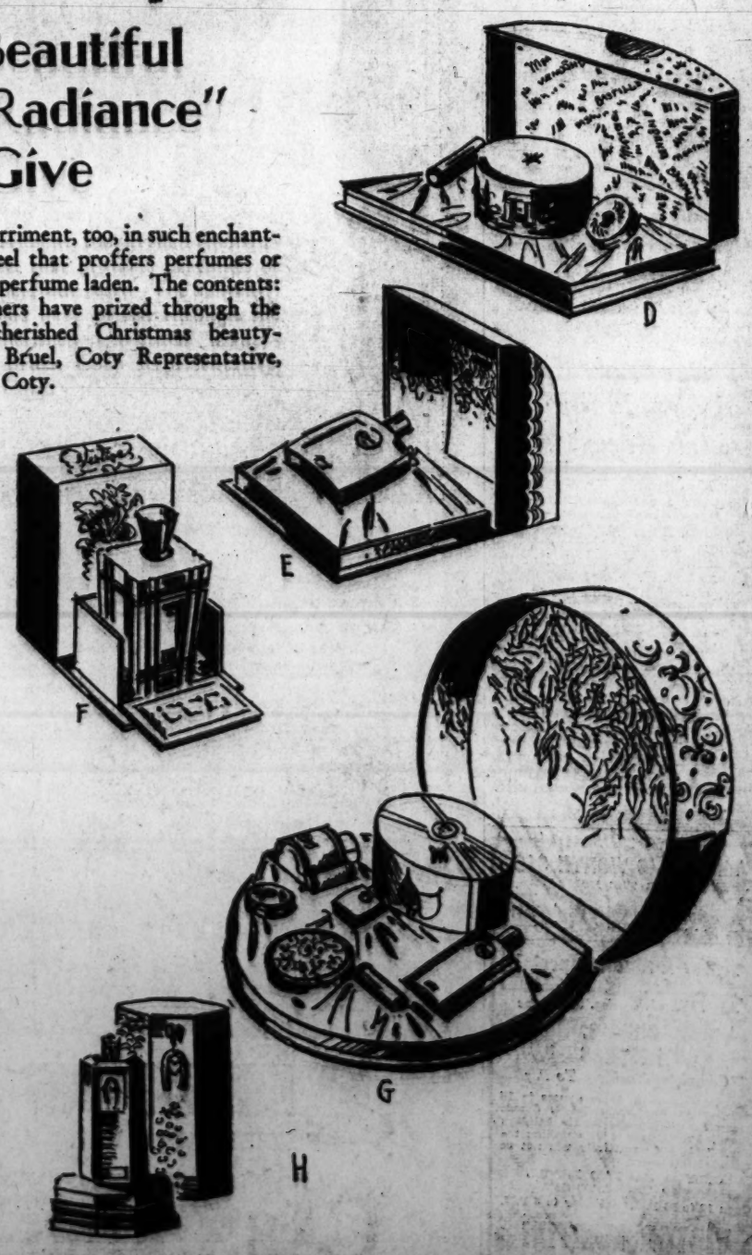

A—This whopping big black leather what-looks-like-a-pocketbook is actually a beauty kit—with removable center section that holds eight Coty aids to loveliness....$10

B—Jingle bells—your gift of L'Aimant and L'Origan perfumes goes skimming in an adorable pink sleigh, toward Christmas $3.95

C—Gayest of gifts—a ferris wheel offers five perfume choices—for a charmer of varying moods.....$10

D—Paris trio face powder, lipstick and rouge—romantic as remembered moonlight..$2.25

E—L'Origan perfume, long prized, boxed glowingly, as a precious gift should be $5

F—Vertige perfume—idyllic essence of springtime—sparklingly feminine.....$10

G—First-time-ever news—a whole roster of toiletries scented with L'Origan. She opens the gleaming box—to behold seven shining L'Origan accents on beauty.....$6.75

H—L'Aimant perfume with its lucky heart charm for her bracelet $3.50

(All plus 10% tax)

TOILETRIES, AISLE 11, FIRST FLOOR

Orphaned by Unions, Welders Threaten Strike

Rebellion Could Damage Work in Defense Industries

By Ben Gilbert
Post Staff Writer

The country was faced last night with possible mushrooming strikes of thousands of welders throughout the country who are dissatisfied with Government efforts to solve the problem growing out of the refusal of the A. F. of L. and C. I. O. to grant them independent recognition, it was learned last night.

The welders are trying to free themselves of a situation which now often compels them to take out union cards and pay dues in a number of unions to assure themselves steady work.

These strikes, which may break out anywhere in the United States where welders are now working side by side with skilled A. F. of L. craftsmen, or C. I. O. industrial unionists, could damage the defense program out of all proportion to the number of men involved because of the key nature of work performed by welders in hundreds of defense plants.

Serve Notice on Hillman

The welders, who have been pounding at Government doors for more than two weeks to secure official recognition, last night served notice on Sidney Hillman, associate director-general of the Office of Production Management and head of its labor division, that nothing less than an NLRB election covering the entire country to determine whether welders should be represented by the A. F. of L., the C. I. O., or an independent welding union "of their own choosing," would satisfy them.

The demand for the election is without precedent in the history of collective bargaining and reveals their determination to secure "decisive action" pointing toward "immediate recognition."

Failure to secure "satisfaction" from Hillman is expected to result in a direct appeal by the welders to the President over Hillman's head. Failure there may well unleash the pent-up anger of the skilled craftsmen, who have been kicked around for years by branches of organized labor, resulting in strikes everywhere.

Presentation of their case to investigators of the Truman National Defense Investigating Committee is also planned.

Failed to Get Recognition

The welders are restless because they have failed to obtain recognition as a separate craft or skill from defense authorities. Representatives of welders here contend that welders have to join two, three and often four different old-line A. F. of L. craft unions or C. I. O. industrial unions to retain steady work. No welding union or craft is recognized as such by either group.

This dual and triple unionism requires the welders to plank down dues and initiation fees to several organizations, even though they can only work in one craft at a time. The Washington Post was shown an accumulation of records and photostats which showed that welders in different parts of the country had paid high union fees to more than one union at the same time as a type of insurance guaranteeing them steady work.

The welder's case is being presented here by a committee of national independent welding union officials who banded together on November 16 under the name of United Brotherhoods of Welders, Cutters and Helpers of America. The group claims to represent 75,000 welders already enrolled in independent welding unions.

Nucleus of Committee

Independent welding unions have sprung up throughout the country, the largest being the United Welders, Cutters and Helpers, which is forming the nucleus of the committee.

The committee, according to Karl V. Morris, president of the united group from Los Angeles, is preparing to call a national convention of all welding unions within 60 days to put the committee organization on a firm foundation.

Pleas for recognition as an independent affiliated union have been turned down by the two major unions as recently as the A. F. of L. convention in Seattle last month. The C. I. O. set-up which does not provide for the organization of specific crafts has blocked the welders there.

A recent statement from the group said the welders were complaining against "a super government which has set itself up in this country and maintains a trust monopoly far more sinister in purpose than any the Sherman Act was ever invoked to control."

Call It a Racket

The officials here contend that the dual and triple union card setup is just a "racket" with the welder the victim. They state that welding is an independent skill which does not change when a welder works on a ship, or a steel structure for a building, or a bridge. They estimate that welders pay $27,000,000 a year to the A. F. of L. in dues.

The group presented its problem to Hillman earlier this month, and Hillman secured an agreement from A. F. of L. mechanical trades unions that only one card would be required for welding work in shipyards, centers of many disputes and strikes. The agreement reached November 5 provided that all striking welders were to be returned to work and permitted to operate with only one craft card.

Now the welders state the agreement has proved worthless because it has been violated by A. F. of L. crafts throughout the country, which have left OPM standing by with no power to enforce its edicts. Furthermore, they point out that the agreement covered nothing but shipbuilding and has not affected regulations in building trades and other crafts.

Neither C. I. O. Nor A. F. of L.

Writing to Hillman yesterday, the welders asserted that they do not choose to be represented by the American Federation of Labor nor the Congress of Industrial Organizations. This represents a change from a previous position, when members of the group expressed a willingness to affiliate with the A. F. of L. if it secured recognition as a separate division of the mechanical trades department.

"Unless the Office of Production Management is prepared and willing and able to secure these rights to the welders of this country, that office is incapable of assisting in any way in the solution of the problem that is now facing American industry and the Government itself," the letter stated.

First place where a strike is likely to flare if the welding dispute is not settled soon is Los Angeles. There, 4800 members of the United Welders were taking a strike vote last night which would affect vital shipbuilding activities in the area.

The strike vote was an answer to a threat by E. V. Blackwell, business agent of the A. F. of L. Boilermakers Union, that welders who had not been reinstated in good standing in the boilermakers group would be removed from their jobs.

Officials here displayed a number of telegraphic summonses to Los Angeles welders from Blackwell ordering them to appear before the boilermakers' executive board to explain why they answered a previous United Welders strike call.

A telegram from a Florence (Ala.) welding official to the group here recounted that out of 75 members of the independent union, eight held three other cards, 33 held two others, six held C. I. O. cards in addition to their independent cards, and 34 also belonged to one A. F. of L. craft.

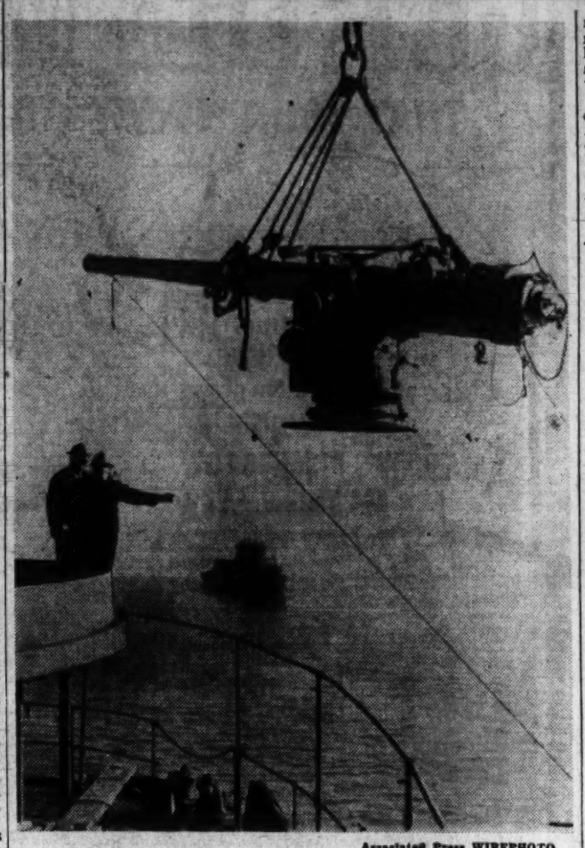

Associated Press WIREPHOTO

GUN TO PROTECT HER FROM AXIS RAIDERS—In this, the first picture showing the actual arming of United States merchant ships since the repeal of the Neutrality Act, a naval gun is swung aboard an American merchantman at Hoboken, N. J. Naval officers supervised the work yesterday

'Down With the Traitor'

Danish Police Fire on Crowd In All-Day Anti-Nazi Riots

By the Associated Press

Stockholm (Thursday), Nov. 27.—The Stockholm paper Dagens Nyheter reported today that police fired into crowds and used their maces in trying to break up repeated demonstrations in Copenhagen yesterday against German-occupied Denmark's adherence to the anti-Comintern pact.

The paper said hundreds of Danish students gathered in front of the royal palace in Amalienborg Place, singing the national anthem and crying out against Foreign Minister Eric Scavenius, who signed the pact.

Police dispersed them and arrested their leader, the account continued, but they then marched to the offices of the Nazi paper, Faederlandet, the Riksdag and the foreign office to demonstrate anew, shouting, "Down with Scavenius the traitor."

Police battered many heads and arrested 40 persons in breaking up a crowd in the great Square of Raadhuspladsen and finally fired into new throngs who renewed the uproar last night, the report said.

Windows in many Nazi localities were smashed.

Papers in Denmark did not mention the disorders, Dagens Nyheter reported.

(This account agreed substantially with a dispatch to the American friends of Danish Freedom and Democracy in New York.)

SPECIAL THIS WEEK
CHOCOLATE COVERED FUDGE
49c lb.

If you haven't bought a box of Martha Washington Candies lately, you have denied yourself the distinct enjoyment that only this freshest of high-quality candies can provide...

And you have denied one of our "Marthas" the privilege of welcoming you with that gracious old-fashioned hospitality which invariably makes every purchase a pleasure. Try it!

★ ICE CREAM SPECIAL ★
BUTTER ALMOND ROLL 60c
Lemon Custard Center ..... 75c Del.

Elie Sheets
Martha Washington Candies
507 12th St. N.W. (Candy Only) NAtl. 9331
6239 Georgia Ave. (Ice Cream and Candy) GE. 9854
3507 Conn. Ave. (Ice Cream and Candy) WO. 2502

DELIVERY SERVICE—NATIONAL 3320

Clark's
705-14TH ST. N.W.

Note: Items starred ★ only delivered with items not starred. Buy now and save.

PRE-XMAS Sale

★ IMPORTED TO SELL FOR $2.98
BIRCH'S BLACK BOTTLE SCOTCH WHISKEY
Produced and bottled in Scotland. One of the most famous and best selling whiskies in Scotland. 86 proof.
2.19 FIFTH
Substantially Reduced

IMPORTED JOHN BEGG BLUE CAP FINE SCOTCH
86 Proof 2.79 Fifth

15 YEAR OLD IMPORTED PALOMINO & VERGARA FULL RICH PORT
Produced and bottled in Portugal, a grand wine for Holiday season. 20% by volume.
1.29 Fifth

★ OLD MR. BOSTON DISTILLED DRY GIN
90 proof grain Reduced 1.35 Club Quart

★ BOTTLED IN BOND 100 proof STRAIGHT RYE OLD MR. PORTER
5 Years Old 1.69 Quart

CLARK'S NEW ENGLAND RUM
Distilled by Felton & Son, Boston, Mass., unexcelled for Egg Nogg and other Rum drinks.
90 Proof 1.99 Full Quart

Nationally Famous! BARCLAY'S RED LABEL BLENDED WHISKEY
Rich, mellow and light bodied straight whiskey, 20% 3 years old, 5% 4 years old. Balance neutral grain spirits.
1.79 Quart

Sale! Odd Lot Cordials
Choice of Cocoa Menthe, Orange-Curacoa, Cherry, 62 proof, Green-Menthe, 70 proof, Blackberry, Peach, Cocoa, Apricot.
3 Brands to Choose From 1.29 Fifth 25-oz.

Spanish Sherries!
Imported to sell for $2.00 fifth
"JOSE RAMIREZ"
(Established 1495)
SANTA MARIA, SPAIN
SIESTA PALE, DRY & NUTTY. A splendid sherry to serve in place of cocktails.
LOLITA FULL, RICH & MELLOW. A grand dessert sherry, fine with fruit cake and for general use.
1.29 Fifth
4 bottles $5.00

★ CLOSE OUT—ODD LOTS
California Wines
Sweet Wines—19-21%
Table Wines—12%
Gallons $1
Half Gal. .50
Fifths .. .25
Port, Sherry, Tokay Muscatel, Claret Burgundy, Sauterne, Chianti, Blackberry.
NOTE: Not all types and sizes

LARGE BOTTLES CAMILLO VERMOUTHS Sweet and Dry
Splendid American Vermouths made with IMPORTED HERBS. 17% by volume.
3 30 oz. bottles $2

Bottled in Bond 100 PROOF FOUST STRAIGHT PENNA. RYE
6 YEARS OLD
Aged for 6 years in the wood to a mellow goodness, this celebrated Penna. Rye was bottled to sell for $2.19 a quart.
1.89 Quart

ODD LOT CLEARANCE

IMP. CINZANO VERMOUTH	17%	1.55	large bottle
IMP. NOILLY PRAT VERMOUTH	17%	1.89	large bottle
BARTON CALIF. BRANDY	86 proof	1.69	fifth
IMPORTED CHERRY LIQUEUR	66 proof	2.29	fifth
OLD QUAKER RYE BONDED	14 years	2.49	pint
IMPORTED BURKES DRY GIN	90 proof	2.19	fifth
Old Fashion Peach Brandy	86 proof	1.77	quart
IMPORTED MADEIRA DRY	19%	1.22	fifth
IMP. FRENCH BURGUNDY	14%	1.44	fifth
PREPARED COCKTAILS	76 proof	1.00	fifth
Black Cross West Indies Rum	86 proof	1.59	fifth

★ Reduced! World Famous Ballantines Imported SCOTCH Whiskey
Ballantines needs no introduction to connoisseurs of good Scotch Whiskey. 86 Proof.
3.29 Fifth

115 Bottles 40 Years Old IMPORTED SPANISH BRANDY
Produced and bottled by PALOMINO AND VERGARA in JEREZ, SPAIN. A real Holiday treat.
2.99 Fifth

COOKS IMPERIAL EXTRA DRY CHAMPAGNE
Naturally fermented in the bottle. Cooks Imperial has been on the market for 81 years. 12% by volume.
$1.88 Large Bottle

REDUCED! FINE IMPORTED RUMS
"RHUM SARTHE" HAITIAN RUM
World Famous All-Purpose Rum 90 Proof 2.29 Fifth

BARBADOS RUM PUNCH & JUDY
Light, medium, fine for all purposes. Product of Barbados, B. W. I. 90 proof.
2.19 Fifth

FRED L. MEYERS'S JAMAICA RUM KINGSTON CLUB
Heavy, dark, sugar wharf. Rum best for Egg Nogs and long drinks. 97 proof.
2.79 Fifth

BOTTLED IN BOND 100 PROOF "Monogram" 4 YEARS OLD RYE or BOURBON
Our famous brand that is tops for making fine Manhattans and Hi-Balls. SMOOTH & MELLOW. Washington's party favorite.
1.97 Quart

The Man who Cares says:
CARSTAIRS White Seal

BLENDED WHISKEY 86.8 Proof. 72% Grain Neutral Spirits. Carstairs Bros. Distilling Co., Inc., Baltimore, Md.

MAKE COFFEE THE Easy WAY!
USE THE CORY Glass Filter ROD
Cleans easily—just rinse off in running water. Saves bother and expense of filter cloths or papers.
Fits most glass coffee makers. Get your all glass CORY ROD filter, today!
50c EACH
No Cloth • No Paper • No Springs • No Hooks • No Holes • No Metal
THE HECHT CO.
F St., 7th St., E St.

Woman, 53, Is 85th Victim Of D. C. Traffic

D. C. traffic deaths this year .. 85
Deaths this date last year 65
District total last year 79

A coroner's jury at noon today will investigate the traffic death of Miss Mary Belle Davidson, 53, of 2851 Sixteenth Street Northwest, an examiner at the United States Patent Office.

DAVIDSON

Miss Davidson was killed at Sixteenth and Fuller Streets Northwest at 8 a. m. yesterday when she was hurled some 35 feet by a southbound Capital Transit Co. bus. A passenger on the bus suffered a fractured ankle when she was thrown to the floor by the sudden stop.

According to police, Miss Davidson was crossing Sixteenth Street in the crosswalk when struck by the heavy vehicle. The driver of the bus, Charles J. Mike, 34, of 1818 Adams Mill Road Northwest, told police he did not see the woman until she was directly in the path of the bus.

One witness said Miss Davidson was running and another said she was walking.

The injured bus passenger, Mrs. Flora Crozier, 43, of 1650 Harvard Street Northwest, was admitted to Emergency Hospital with a fractured left ankle and cuts.

Miss Davidson was Washington's eighty-fifth traffic fatality of the year. Born in Nashville, Tenn., she was graduated with an A. B. degree from Vanderbilt University and later received an LL. B. degree from the National University here.

In 1918 she came to Washington to work in the Patent Office as an examiner. Since that time she had been employed in the same department. She was a member of the Calvary Baptist Church.

Miss Davidson leaves two sisters, Mrs. R. T. Davis, Arlington, Va., and Mrs. J. C. Cannon, of Nashville, Tenn., and one brother, H. A. Davidson, of the same city. The funeral will be held today at 1 p. m. from the Nevius funeral home, 1300 N Street Northwest. Burial will be in the family plot in Nashville, Tenn.

D. C. Men Meet Hungry Lion; Go to Lunch

Advancing quarter-inch by quarter-inch, two Washingtonians yesterday drew in their breaths, shut their eyes for a moment, and then stepped up to a huge 450-pound meat-eating lion. It was noon—almost lunch time. The scene was Post Square in front of the District Building.

Kink Tarz, the lion, licked his lips deliciously, switched his yard-long tail and sniffed.

However, Tarz had most friendly intentions and seemed willing to chat with the two men. He gave a growl of friendship as J. Clifford Folger, the Community Chest's campaign chairman, and "Ted" Neal, chairman of the Group Solicitation Unit, uttered a throaty:

"Hello."

The lion turned his head toward the visitors, but a gentle tap on the mouth from his attendant, "Capt." Bob Matthews, brought him back into position.

Save for shaking his handsome black mane, Tarz was indifferent to the rest of the proceedings. Perhaps his mind was on lunch. Say about 10 pounds of steak and a gallon of water.

Occasion of the visit was an agreement among the Community Chest leaders that the chairman of the unit collecting the least money in a day's period, would have to enter the lion's cage. Ted Neal "won."

He's Quite, Quite Tame

Tarz, 10 years old, and a famous movie lion, is tame—as tame as a lion can be.

When the brief visit was over, the two Community Chest leaders stepped out of the cage, relaxed, and smiled at one another.

"Well, let's get some lunch," Ted Neal said.

"Oh, I don't know," replied Cliff Folger.

Circus Fans, Take Note . . .

Post Staff Photo

"ADVANCE NOTICE"—Members of the Shrine circus committee met last night at the National Press Club to make ready for the big show at Uline Arena in February. Giving their approval to an advance poster are (from left) Howard W. Foley, general chairman of the committee; Dr. William Mann, Zoo director, member of the committee's advisory board, and Earl Whittier Shinn, potentate of the Shrine

Hey, fellows! There are a lot of elephants and clowns and men on flying trapezes coming here in February.

Some men got together last night at the National Press Club, you see, and before they were through talking they had decided to bring "some of the biggest circus acts in the United States" here for the Shrine circus.

The men were of the Shrine circus committee and this was the kick-off meeting for the circus. At the circus, the men said, they are going to entertain free thousands of underprivileged children.

When these men say entertain, fellows, they mean entertain: free tickets, free popcorn, free pop, free peanuts to feed the elephants.

They figure on entertaining about 25,000 underprivileged children, more if necessary, February 9 to 15 at Uline's Arena.

About $12,000 will be spent in bringing big stars here from all the top circuses, they said. That will bring in a lot of elephants, clowns, et cetera, you can believe.

The men at the meeting included Howard P. Foley, general chairman of the circus; Earl Whittier Shinn, potentate of Almas Temple; Lloyd Gaines, chairman of the "Miss Personality" contest committee; Jim Councilor, chairman of the publicity and promotion committee, and Dr. William M. Mann, director of the Zoo and member of the advisory committee.

Chest Campaign To Be Continued

CHEST, from Page 1.

States, who said yesterday that he was "very much impressed with the value of the community's effort and the devoted work being done by the Chest.

"I am extremely sympathetic with your aspirations, and I hope you reach your goal," he told Chairman Folger.

At Tuesday's report meeting, pledges totaling $1,236,791.54 or 61.43 per cent of goal were reported. Chest leaders think it improbable that the balance of the quota will be reported at today's meeting.

However, from the steady parade of Government unit keymen to Community Chest headquarters yesterday, and from the ever-mounting pile of solicitors' report envelopes bulging with pledge cards and cash, leaders hope that today's meeting may witness the greatest outpouring of contributions yet recorded in one day.

In another part of the city yesterday, last year's Community Chest funds were being put to good use.

A Negro family, their home destroyed by fire Friday night, was being cared for by the Family Service Association, one of 59 Chest-supported agencies.

Two children, critically burned, are in Children's Hospital, and the rest of the family have been temporarily housed while the Chest agency prepared to obtain furniture and another apartment for them.

The Chest agency also is attempting to get the father a better job. He earns $11 per week.

Steinhardt Reaches Capital, Won't Talk

Laurence A. Steinhardt, United States Ambassador to Russia, arrived in the Capital late yesterday after a 15,000-mile airplane journey home, with his lip "buttoned-up" until he has seen "the boss."

"The boss" is President Roosevelt, to whom the Ambassador to the Soviets is expected to report today on the progress of the Nazi-Russian war, and Russia's needs of American war material aid. Steinhardt will first confer with his immediate superior, Secretary of State Hull.

Nellie Custis School To Present Operetta

Pupils of the Nellie Custis Elementary School in Arlington, Va., will present an operetta entitled "The Fairy Shoemaker," Friday.

The play will be given at 8 p. m. in the Methodist Educational Building, Twenty-third and Grand Street South, Arlington, Va., and Miss Mary Supinger and Miss Louise Copenhaver are supervising the production.

3 Days Left to Enter Drummers' Contest

Only three days remain to enter the national amateur swing drummers' contest, open to amateur drummers 18 years or less. First prize is an all-expense trip to New York. Other prizes consist of complete sets of drums. Entry blanks can be obtained at Ratner's Music Store, 735 Thirteenth Street Northwest.

COAL
ALASKA —HUFNAGEL COAL CO.
Better grade coals—no higher price
2 Yards for Quick Delivery
2,000 lbs. to the ton
Every Pound Delivered in Bags is Your Bin at No Extra Charge
BLACK DIAMOND—Bituminous Hard Stokeburn. Light Smoke, Egg Size, $9.50; 75% Lump, $8.25; 50% Lump, $7.75. Lump and Fine Coal Bagged separately.
MARYLAND SMOKELESS—A Bituminous Coal with little Smoke. Egg or Gas. Egg Size, $10.25; 50% Lump, $9.75; Nut Size, $10.25.
VIRGINIA HARD COALS
Egg Size, $10.50; Stove, $10.75; Nut, $10.75; Pea, $9.25; Special Stove (half Stove and Pea), $10.00.
Pocahontas Oil Treated
Low ash, highest grade bituminous, Egg Size, $11.75; Stove, $11.50; Nut, $10.50; Pea, $9.50.
PA. HARD COALS
Alaska Nugget Anthracite—Stove, $13.70; Nut, $13.70; Pea, $11.85; Buckwheat, $10.00.
All coals thoroughly re-screened and guaranteed.
We Deliver ¼-Ton Orders.
Dial NA. 5535 or JAckson 2000
ORDERS TAKEN DAY OR NIGHT
Oak Fireplace Wood, $14 Cord—$7.50 ½-Cord—$4.50 ¼-Cord.

GET THE MOST
THAT YOUR MONEY WILL BUY!

A BLEND OF STRAIGHT WHISKIES—90 PROOF—Bourbon or Rye. The straight whiskies in Golden Wedding are 5 yrs. or more old. 43%, three straight whiskies 5 yrs. old. 11%, one straight whiskey 6 yrs. old. 1%, one straight whiskey 11 yrs. old. Jos. S. Finch & Co., Inc., Schenley, Pa.

Post Want Ads Bring Results

The drink that made useful moments out of idle minutes

The hands that rule the world are on the face of the clock. Measure life how you will . . . you still can live it only one minute at a time. Busy minutes of work . . . happy minutes of play . . . sociable minutes . . . minutes alone . . . minutes of rest . . . Somewhere each day there will come to you a minute or two in which you will pause. This advertisement will tell you how you can make such a minute a pleasant, useful moment in your—or anybody's—busy life.

A pause is part of the pulse of life. So, the need to pause must come to everyone. No matter who you are, where you are, or what you do, you will pause in your activities several times today. Something else will happen. You, like millions of others, will get thirsty. Because of these facts, an idea has become a nation-wide industry.

It worked out like this;—take a pause plus thirst and add ice-cold Coca-Cola and you have *the pause that refreshes.* This "delicious and refreshing" drink adds to relaxation what relaxation always needs . . . pure, wholesome refreshment. Thus everywhere ice-cold Coca-Cola is doing an everyday job of good for every walk of life.

Coca-Cola had to be good to get where it is. People found that Coca-Cola is truly what it promised to be,—"delicious and refreshing," with the quality of genuine goodness.

Into the story of this drink has gone time, work and far-seeing direction. When you raise ice-cold Coca-Cola to your lips, in that one moment hangs the fruit of many years.

Drink Coca-Cola Delicious and Refreshing

5¢

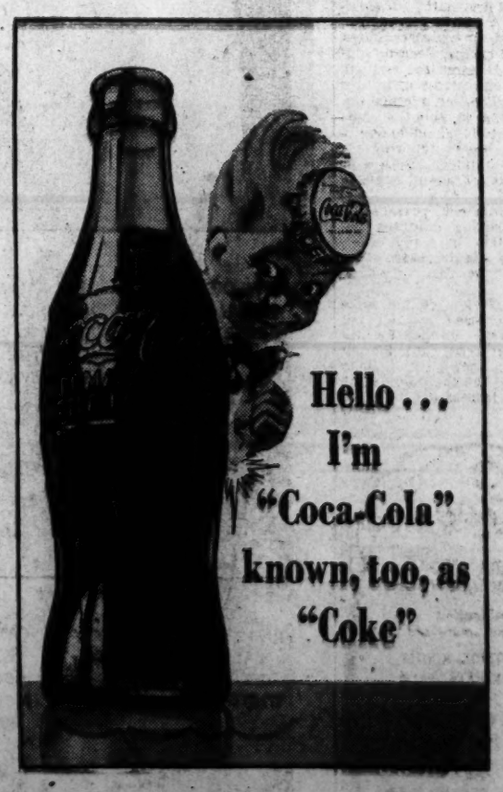

You trust its quality

COPYRIGHT 1941, THE COCA-COLA COMPANY

Distributors: THE HOUSE OF STOVER, 1335 17th Street N.W.

Roosevelt Favorite On Arabs' Radios

Missionary Back From Desert Tells Of Modern Iraq

Picture, if you can, a group of tunic-clad Bedouin tribesmen sitting in their goatshair tent on an Iraq desert sipping freshly mashed coffee and listening to a Roosevelt fireside chat coming in over an American battery radio.

There, whatever the movies may say, you have one glimpse of Arabian life today, brought here yesterday by Dr. John Van Ess, an educational missionary in Iraq for nearly two-score years.

Roosevelt is a favorite with the Arabs, says Dr. Van Ess. After the fireside chat is over, they are likely to turn to a discussion of collective bargaining or some other phase of the New Deal, while outside their camels snore away or whatever it is camels do when they sleep.

May Be War Theater

Sitting last night in the home of his sister-in-law, Mrs. Lennig Sweet, Fairfax, Va., Dr. Van Ess was a colorful sight—a tall, tanned man with closely-cropped hair, moving long, artistic fingers in soft gestures.

Thirty-nine years ago he turned down a teaching job at Princeton University, which he attended, to go among the Arabs as a Dutch Reformed Church educational missionary. He went to learn the languages. He liked the land well enough to stay. He was last there in September.

Outside of the fact that the present Iraq housed the original Garden of Eden, everyone should be interested in it anyway, Dr. Van Ess explained, because it is entirely possible the war may move vigorously into this sector. This is because Iraq has vast economic resources—fertile in soil and rich in war-valuable minerals that lie under the soil.

While the Germans bribe Nationalist leaders "up to the eyelids," the British continue to play "metaphorical cricket" in Iraq, Dr. Van Ess said.

Majority Pro-British

"The great majority of the people are pro-British," he said. "But the Axis has handed out money by the shovelful to certain leaders in Iraq. These leaders have stirred up some unrest."

"Against this German rascality, this bribery, the British continue to play the rules of the game. I am not recommending bribery to the British but I think they should play a little stiffer hand against the connivings of the Axis."

Dr. Van Ess says the masses of the people of Iraq are pro-British. This is the statement of a man who established the first Arabic school in Iraq—something he did under a direct order from Sultan Abdul Hamid of Turkey, which then controlled the land, known at that time as Mesopotamia.

"They want to keep their independence, of course," he said, "but they prefer the British to the Germans for the simple reason they know from experience the British are fair while they can see the Germans aren't." More than three-fourths of the people of Iraq are Arabs.

Americans Ace High

In spite of the German money handouts, the British have the situation in Iraq well in hand, said Dr. Van Ess.

All Americans, he said, are ace high in Iraq, mainly because of American philanthropies there. Everyone there, he said, knows who Roosevelt and Cordell Hull are and the social aspects of the New Deal constitute a popular after-dinner subject among the Arab tribesmen.

The American President's speeches are heard in Arabic, broadcast from London.

Dr. Van Ess delivered an address here this week in the Near East Lecture Series.

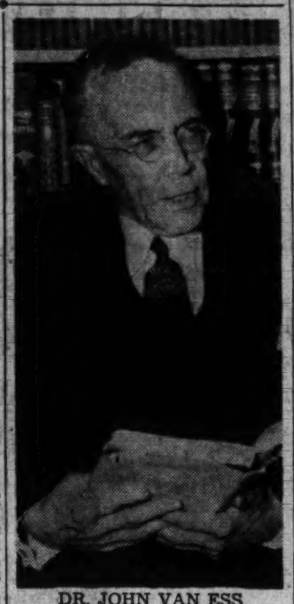

DR. JOHN VAN ESS

Pan-American Road Seen Aiding Hemisphere Unity

Friction between the United States and Latin-American nations will be a thing of the past when the half-finished Pan-American Highway is finally completed, Charles Upham, engineer-director of the American Road Builders Association, said Tuesday.

Upham spoke at a meeting of the National Cathedral American Legion Post, No. 10, at Reno Esther Hall, Wisconsin Avenue and Windom Street Northwest. Representatives of Central American nations were present.

Completion of the vast highway system which eventually will connect southern Argentina and Chile with Alaska is being accelerated by the present United States policy of lending money to Latin America for road-building, Upham said.

The main link in this road, the section from Laredo, Tex., to Panama City, will probably be completed within three or four years, he said.

Japanese Princess Dies in Tokyo

Tokyo, Nov. 26 (AP).—Princess Dowager Yoshiko Kaya, 76, died today following a hemorrhage.

A descendant of the House of Kaya-No-Miya, she was the widow of the late Prince Kuninori.

Survey Shows Continued Rise In Food Prices

Retail food prices continued to rise during the first half of November, according to a check on eighteen staple foods in nineteen cities, Miss Frances Perkins, Secretary of Labor, reported yesterday.

The rise in egg prices continued in almost all cities, the average advance amounting to about 2 cents per dozen. Fractional advances in coffee prices were reported in eighteen of the nineteen cities, with an average rise of about one-half cent per pound.

Prices of roundsteak, pork chops, bacon, and roasting chickens declined moderately in many cities, while increases and decreases offset each other in the case of chuck roast.

In the New York area the price of cabbage increased by 18.4 per cent. Next were oranges 9.9 per cent, eggs 3 per cent; lard, 2.3 per cent, coffee 1.1 per cent. Bean prices remained the same while the cost of sugar decreased by .5 per cent.

Live
ON PARK AVENUE WHEN IN NEW YORK
A rare combination of convenience and smart address.
600 OUTSIDE ROOMS WITH PRIVATE BATH
SINGLE from $3 Daily
DOUBLE from $5 Daily
SUITES from $8 Daily
The VANDERBILT HOTEL
PARK AVE. AT EAST 34th ST.
NEW YORK
Oscar F. Bonn, Manager
WASHINGTON REPRESENTATIVE
JIM WALTER
HOTEL ANNAPOLIS NATIONAL 9220

Berlin Is 'Sad'

Chilean Tells Of Hidden Air Damage

Copyright by New York Times.

New York, Nov. 26.—Although scaffolding erected around damaged buildings in Berlin immediately after bombardment by British aircraft hides the exact extent of Britain's aerial offensive against the German capital, "there is a great deal of it," declared Lieut. Comdr. Eugene Cibie, of the Chilean navy, who arrived here aboard Pan American Airways' Dixie Clipper yesterday.

Commander Cibie said that he was returning from Denmark where he had been on a "special mission" for two years and that on his way here he had spent one day and two nights in Berlin.

He said that "the Germans seem very sad—you never see a smiling face," adding that in Denmark reports are circulating that the "Norwegians are close to starvation." Asked how long he thought Sweden could remain neutral, he replied, "What do you mean by neutral?" and departed.

Previous to his remarks about the scaffolding in Berlin, his wife, Blanca, said that Commander Cibie had been in command of a Chilean warship that was being held in Germany. She could give no reason for the ship's internment and ended the interview. But the officer himself denied he had a ship in European waters and reasserted he had been on a "special mission."

Russell J. Barnes, Detroit News correspondent in London, said the air situation was "quite well in hand," with the British bombarding continental military objectives whenever weather permits, and that "in the air Britain today has achieved parity in both quantity and quality with the Germans, but they have not yet achieved superiority."

As a result of American production, providing ship replacements, the Battle of the Atlantic is also "well in hand," and sunken ships are replaced in equal numbers, he continued.

Barnes added that during a brief stay in Lisbon he heard rumors of a great influx of German "tourists," but had been unable to verify that.

Duchess Rebuked In Commons for Gem-Wearing Here

London, Nov. 26 (AP).—The recent visit of the Duke and Duchess of Windsor to the United States was criticized in the House of Commons by Laborite Alexander Sloan yesterday, who asked:

"Is the undersecretary aware of the bitter comment being made in United States newspapers regarding this visit, more especially with regard to the ostentatious display of jewelry and finery at a period when people of this country are strictly rationed, and if so will he make representations to the Prime Minister to have this gentleman and his wife recalled?"

Amnesia Victim, 67, Recognizes Old Friend, But 11-Year Mental Void Still Remains Puzzle

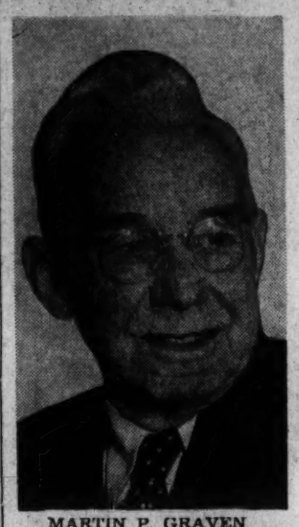

MARTIN P. GRAVEN
Stephenson Remembered Him

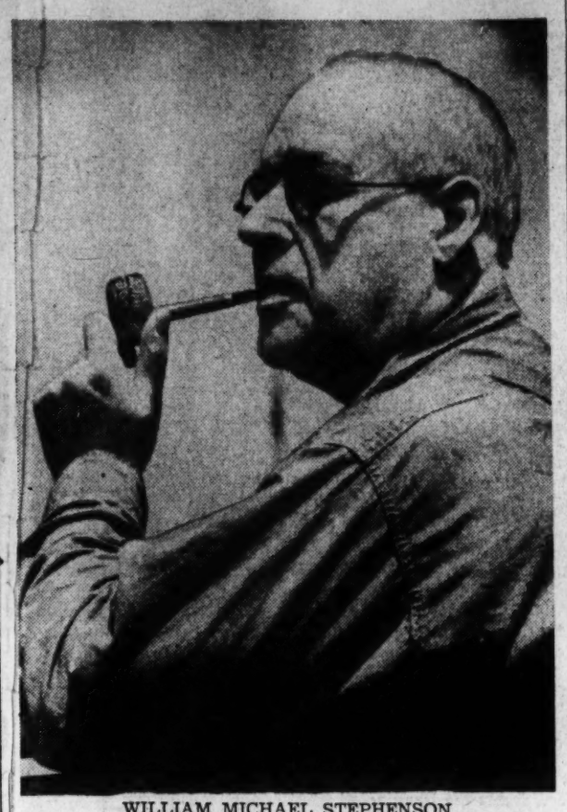

WILLIAM MICHAEL STEPHENSON
Amnesia Victim Extraordinary

Stephenson's Former Associate to Seek Solution of Mystery

By Gerald G. Gross
Post Staff Writer

"Hello Mr. Stephenson, do you remember me?"

"Of course, Mr. Graven. How have you been?"

Those prosaic words climaxed the latest chapter Tuesday in the strange case of William Michael Stephenson, amnesia victim extraordinary.

Those words, too, marked a forward step toward the main climax, which will come—perhaps next week, perhaps in 1945, perhaps never—when the 67-year-old central character remembers what happened to him between the years 1922 and 1933.

Martin P. Graven, of 2108 Bancroft Place Northwest, was brought into Stephenson's presence yesterday at the District Home for the Aged, which has been his home since July 1933. The two men had not seen each other since 1909. Stephenson had not been told who his visitor would be. Yet he recognized Graven instantly. Baffling amnesia case that he is, he had no difficulty placing the visitor as the man who had been his friend more than three decades ago in St. Paul, where Stephenson was general agent for the Soo Line and Graven was motor freight agent for the Milwaukee Road.

A novel sidelight of the reunion is that Graven is the father of Dr. Philip Graven, who was one of the first psychiatrists called into consultation on the Stephenson case after the white-haired, puzzled man walked into police headquarters on an April day in 1933 and announced he was "lost."

It was through his son that the elder Graven learned of Stephenson's residence at the Blue Plains institution. Yesterday, after long delay, he went out to see if this amnesia victim and the man he had known back in St. Paul were one and the same.

When Stephenson first came to the attention of Washington authorities 8½ years ago, all he could remember was: His first name was William, he thought; he had a wife and six children in Ohio; he had once sold banking equipment for a Cleveland firm.

Principally by hypnosis, Dr. Graven and Dr. Karl H. Langenstrass, of St. Elizabeths Hospital, learned the man's full name and more about his history. As the years went by, many things came back spontaneously to the portly, quiet-mannered Stephenson.

It was true that he had a wife and family in Ohio, but they never came for him.

To this day Stephenson has been unable to remember anything that occurred between August 22, 1922, and the day he trudged to police headquarters here. The last thing he recalls, before the "blind spot" began, is leaving his home to keep an appointment. He suspects that he neither kept the appointment nor returned home.

With no indication that Stephenson's family will lift the curtain on that time lapse of nearly 11 years, Craven said yesterday that he is going to do all he can to solve the mystery.

Now retired from railroading, he plans to communicate with those men still living who were mutual friends of his and Stephenson's in St. Paul in the hope one of them may know something of the latter's post-1922 years.

"We visited together for more than an hour," said Graven last night. "He mentioned the names of many railroad men we both knew in St. Paul. He wants desperately to find out what he did, where he was between 1922 and 1933. His fear is that something may have happened during that period which is responsible for his family's failure to claim him."

Jews Must Sell Paris Buildings

Copyright by New York Times.

Vichy, Nov. 26.—It is announced in Paris that beginning December 1, buildings in the city owned by Jews will be offered for sale "under the terms of the law of July 22, 1941."

In order "to eliminate all Jewish influence from national economy" this law enabled the commissioner-general for Jewish questions to appoint "provisional managers" to take charge of business or buildings belonging to Jews. It also empowered these managers to "dispose" of these possessions. Hence the coming sales.

The Paris newspapers print the detailed conditions which include private bids in sealed envelopes and proof that the purchaser is Aryan.

Murders Increase 7.9 Per Cent

A 7.9 percent increase in murders in the United States was revealed yesterday by the third quarterly Uniform Crime Reports Bulletin of the Department of Justice, which disclosed substantial increases in many types of crimes during the first nine months of this year, as compared with the same period for 1940.

Rapes increased 7.2 per cent; automobile thefts, 6.6 per cent; felonious assaults, 5.5 per cent, and negligent manslaughters, which consist largely of traffic fatalities in which gross criminal negligence occurred, jumped 15 percent.

Some forms of crime showed a downward trend, Director J. Edgar Hoover pointed out. These include a 7.7 per cent drop in robberies; 6.1 per cent in burglaries and 1 per cent in larcenies. However the figures showed that 59 per cent of the crimes reported to the FBI by police agencies were larcenies; 21 per cent burglaries, more than half of these involving stores, warehouses office buildings and other nonresident structures.

The FBI studied 479,701 fingerprint arrest records during the nine months which revealed a 15 per cent increase in the arrest of women. The report showed that women arrested for auto theft, driving while intoxicated, and disorderly conduct increased 24.3 per cent, 28.3 per cent and 31.3 per cent, respectively.

Mix Lemon Juice AT HOME TO RELIEVE RHEUMATIC PAINS
Money Back—If This Recipe Fails
Good news travels fast—many of the thousands of folks who now take lemon juice for rheumatic pain—have found that by adding two tablespoonfuls of Allenru to one tablespoonful of Lemon Juice in a glass of water, they get faster relief for the aches and pains caused by rheumatism, lumbago.
It's no surprise either, for Allenru is a 15 year old formula to relieve rheumatic aches and pains. In fact—if it does not help—your money back. What could be fairer? Get Allenru today at any live druggist. Only 85 cents—Do it Now.

CHICAGO

TWO NON-STOP FLIGHTS DAILY
4:15 pm 5:15 pm
4 hours 20 minutes

Lv. Washington	7:25 am	1:55 pm	4:15 pm	4:25 pm	5:15 pm
Ar. Cincinnati	10:23 am	5:21 pm	...	7:35 pm	...
Ar. Indianapolis	10:37 am	5:37 pm	...	7:45 pm	...
Ar. Chicago	11:55 am	6:55 pm	7:35 pm	9:03 pm	8:35 pm

★ No change of planes necessary when you go to Chicago by Flagship. American is Washington's *only* through service to Chicago. Excellent connections at Chicago for the West and Northwest. For reservations, call your Travel Agent or REpublic 1000. Ticket Office: 813 15th Street N. W.

BOSTON
Only 3 hours 2 minutes!
Through Services

AMERICAN AIRLINES Inc
ROUTE OF THE FLAGSHIPS

Treat Yourself to SCHENLEY

In only ONE whiskey..
THE BEST FROM FOUR GREAT DISTILLING STATES*
RICHNESS
BOUQUET
SMOOTHNESS
BODY
PERFECT MILDNESS
THE TASTE IT TAKES FOUR STATES TO MAKE
Schenley Black Label 67½% Grain Neutral Spirits, 86 Proof. Schenley Red Label 72½% Grain Neutral Spirits, 86 Proof. BLENDED WHISKEY, Schenley Distillers Corp., N.Y.C.

How Tank Gunners Learn to Shoot

By Stephen J. McDonough
Associated Press Staff Writer

Fort Knox, Ky., Nov. 26.—The Minute Men of 1776 produced a race of split-second marksmen.

But where great-great-grandpa made his own gunpowder and bullets and slowly loaded for a single shot, his great-great-grandson is snapping them out at 300 per minute, and getting much greater accuracy.

It was comparatively easy for grandpa to hide behind a tree to charge his muzzle loader and take careful aim at his enemy. It is quite another for today's soldier to sit in a pitching, rolling, yawing tank and get a bead on a target. But the men being trained in the armored force school here are doing it.

To save ammunition, soldiers place .22-caliber bullets in dummy 37-mm. shells for target practice with tank guns.

Associated Press Photo

JUMPY WORK—Men of the Army's armored force at Fort Knox learn to aim 37-mm. tank guns by firing them from "wobble-plates," which simulate the movement of tanks at varied speeds

The training method sounds silly unless you should happen to be on the receiving end of a cannon or machine gun after these marksmen have been taught for a month. British troops have been trained to shoot with BB guns but the United States Army doesn't consider them accurate enough and there aren't enough to go around. Instead, the soldier of 1942 is learning to shoot with a beam of light.

The shooting gallery looks like the pinball games in drug stores, pool halls and hotel lobbies with one big difference. The soldier is handed a model of a Thompson submachine gun or Garand rifle which is wired to the game machine. The weapon shoots bits of light aimed at targets of men, tanks and trucks which speed across the illuminated front of the machine.

Behind each target is a photo-electric cell, a vacuum tube which converts light into energy, and each hit is recorded electrically on the soldier's scoreboard. It sounds like fun, and it must be because men keep turning up on their time off to do a little practice shooting.

However, it's deadly practice. The recruit's next step in firing, if his score is high enough, is on an indoor range, where he fires .22-caliber shells (this should be a comfort to the taxpayer) instead of full-size 37-millimeter shells at moving targets. The .22 caliber shell cost about 5 cents, the 37-millimeter shell more than $5.

As soon as he gets so good he is knocking over four targets out of five, he is promoted to trouble. Instead of standing on solid ground he is put on a platform which twists, turns, jumps and pitches like a galloping mule in an earthquake. And if he can't hit the moving targets four times out of 10 he is not considered a gunner.

But the platform test in firing is just a pleasant social introduction to his third and final test—the actual firing of 37-millimeter shells from a roaring tank going at 20 miles an hour across the ditches and hills of this rolling Kentucky country.

First Duiker Born at Zoo

Mother and keepers alike took pride in exhibiting a baby duiker at the Zoo yesterday.

Mrs. Duiker strutted. And the keepers of the small mammal house were no less elated, because it was the first duiker ever born in Washington and probably the first in the United States.

The animal—its name is pronounced to rhyme with hiker—is one of the tiniest species of antelopes, standing no taller than an average sized dog. Its native habitat is West Africa.

The mother is one of several captured last year in Liberia by the Smithsonian-Firestone expedition, led by Dr. William M. Mann, director of National Zoological Park.

Mother Duiker's only regret, one of the keepers meditated yesterday, might be that the baby came into the world without a daddy. Daddy died last week.

Post Staff Photo

MRS. DUIKER'S PRIDE AND JOY IS NEWEST ZOOCOMER

Loveless Coupe Found in Cumberland, Ky.; Two Youthful Suspects Flee Police

SLAY, from Page 1.

Loudoun County, identified the elder of the two youths as a former farm hand on the Loveless estate who had been fired five weeks before.

Described as "Sullen"

He said the 18-year-old former employe had been dismissed because he was "worthless, sullen, and mean."

The youth, described by Honicon as being blond haired, then went to work for a nearby tree surgeon, the Loveless farm manager said.

It was learned that the two youths told the aunt of one, whom they visited in Cumberland, that the car had been given to them by the latter's father. The aunt, however, became suspicious of the story, and notified the Cumberland police.

Suspects Flee

But by the time the police reached the house to question the youths, they had disappeared. It was believed they fled by foot, and had gone into hiding into the rugged West Virginia hill country.

Both youths were described as being tall and of slender build. One had a scar over the right temple and wore blue overals.

One was wearing a hat and the other was bareheaded.

This led to the speculation that the dilapidated, brown felt hat found in the Loudoun County farmhouse, where Loveless was killed after a furious struggle, might have been left behind by the hatless youth.

Found in Dining Room

The battered hat was discovered in the dining room of the Loveless home; and outside on the lawn was found Loveless' hat. From these two details investigators theorized that the slayer of the lawyer-squire grabbed the wrong hat in running from the house after the murder, and threw it away on discovering his error.

The strange hat, however, bore the initials "A. T." on the inside band, and, according to Cumberland police, neither of the two youths' names began with those letters. On the other hand, if the two youths are the killers of Loveless, police theorized, then robbery was probably the motive for the murder. Therefore it was reasoned they could have stolen the hat.

The "A. T." hat is still considered highly important evidence. Dr. Richard Rosenberg, District deputy coroner, yesterday examined the hat in his criminological laboratory.

Blond Hairs Found

The examination of hairs found in the hat revealed that it had been worn by a blond youth, whose hair was closely cut.

Did the strands of hair from the hat match the hair of one of the youths?

That is what Loudoun County authorities wanted to know as they rushed to Cumberland, a mining town of 5000, to inspect the abandoned coupe.

Discovery of the missing coupe in Kentucky permitted the entry of the Federal Bureau of Investigation into the case. Virginia officials early in the case had called for FBI aid in solving Loudoun County's most bizarre crime in a decade, but until the stolen auto crossed State lines, the Federal agents could not join the investigation.

Virginia authorities yesterday brought to Washington the fingerprints of all those who might have touched anything in the Loveless manor house Monday morning, including those of Will Davis, the Negro handyman, who discovered Loveless' body stuffed into a china closet.

Loveless' own fingerprints had been mailed here the day before.

Important Fingerprints Found

As a rseult of checking all the fingerprints, it is now known that the investigators have in their possession prints of persons who almost certainly were the killers.

These include prints that were found on a table in the Loveless dining room, on glasses, and on a tomato jar. One set of prints belonged to a woman.

The background on the Loveless murder follows:

Ward Loveless, the victim, was 51 years old. He was 5 feet 11 inches in height and weighed about 185 pounds. A Mississippi farm boy who made good, he was a tax attorney in Washington and lived on a 290-acre farm, Waverly, 7 miles northwest of Leesburg. He carried life insurance of $100,000 and owned property valued at $500,000. Much of this property, however, carried mortgages.

Mrs. Irene Loveless, wife of the slain man, was visiting his relatives in Alabama at the time of the murder.

Last Sunday morning Loveless drove into Washington to meet Miss Nora Macon and Miss Mary Heath. He took them to the farm, where they had a few drinks. Loveless offered them a drink out of a bottle of Mexican tequilla, but the girls didn't like it.

Eight-Hour Gap

Later Sunday, about 6:30 p. m., Loveless and Miss Macon and Miss Heath drove into Washington and called on Lawrence Richey, former secretary to Herbert Hoover, at his apartment in the Somerset on Sixteenth Street. Miss Heath, a friend of Richey, arranged this call by telephone. It was Richey's first meeting with Loveless, whom he described later as a "nice chap."

The quartet went to the Columbia Country Club for dinner as guests of Loveless, a member of the club. They left there about 10:30 o'clock. Loveless took the others home, and started for his estate. Miss Macon said she last saw him about midnight Sunday.

Loveless' farm is about 40 miles from Washington, so that he ought to have arrived there at about 1 a. m. Monday.

It is the interval between Sunday midnight, when Loveless left Washington, and 8 a. m. Monday, when Loveless' body was found, that the Virginia authorities are trying to fill in. At 8 a. m. Monday, Will Davis, Loveless' houseman, who lived away from the farm, found Loveless' body, fully clothed even to an overcoat, in a china closet off the dining room.

Shot Four Times, Beaten

Loveless had been battered over the head and had been shot four times. Three other shots missed him. No guns were found by investigators, but examination of the bullets showed that two weapons were used—a .32-caliber revolver and a .25-caliber automatic.

There was blood on the stairway leading from the first-floor hallway. On the steps, too, was found a silver dish, which apparently was used as a bludgeon or a missile. The dining room and the adjoining breakfast room showed signs of a furious struggle. The telephone wires in the house had been cut.

One of the killers left behind what is regarded as the major clew in the case—an old felt hat witn the initials A. T. on the inner band. The hat bore the label of a New York City shop.

This hat was left in the dining room. The killer took a hat belonging to Loveless, but threw it away on the lawn. Apparently he discovered his mistake there, but was afraid to go back into the house.

Pistols Missing

The killers stole one of Loveless' two automobiles, a green Ford coupe with Virginia tags 300-364.

Among the articles that were missing after the murder was discovered were Loveless' wallet, a gold watch which his father had given him when he was 17, a .32 caliber revolver left in the farm house by Lieut. Albert Carr, Loveless' son-in-law, who is attached to Edgewood Arsenal, and a pair of old muzzle-loading dueling pistols.

Washington police have contended from the outset that robbery was the motive for the killing, but Virginia authorities leaned toward the theory that the killers were motivated by jealousy or revenge.

Barristers Lodge, No. 48, of Masons, will hold special services for Loveless at Waverly at 2:30 p. m. today. Masonic brothers of Loveless will serve as pallbearers. They are John E. McClure, Fred O. Graves, John Ristine, Arthur Fast, James Williamson, and Sam Hazard. Burial will be in Union Cemetery, Leesburg.

The body has been resting in the Lloyd Slack funeral home, one of the two oldest buildings in Leesburg. The structure was occupied by Lafayette in 1825, when it served as an inn on the old Post Road from Alexandria.

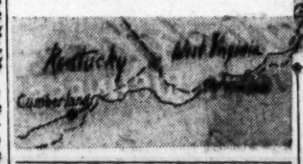

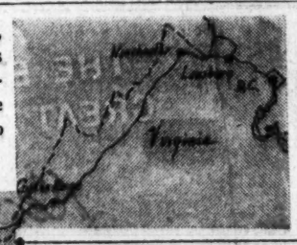

MAP locates Cumberland, Ky., approximately 500 miles from Washington, where police last night recovered the 1940 Ford coupe belonging to Ward Loveless

Post Staff Photo

MURDER INVESTIGATORS—Washington and Virginia investigators of the Loveless murder conferred yesterday at police headquarters here. They are (seated from left) Lieut. Jerry Flaherty, chief of the homicide squad, M. P. D., and Virginia States Attorney Charles Harrison. Standing are (from left) Detective Sergt. Richard J. Felter, Virginia State Trooper E. D. Helms and Loudoun County Sheriff Paul Alexander

Snapshots From the Assignment Book

Sea Scout's Flag—Starboard watch of the Southeast Boys Club's Sea Scouts receives American flag for their ship, S. S. S. Hartford. Charles Reynolds, director of the Eastern Branch of the Boys Club, presents the colors to Mate Calvin S. Orth in the presence of Sea Scouts

'Nice Kitty'—J. Clifford Folger, Community Chest campaign chairman, signed up King Tarz, 450 pounds of lion, yesterday in Post Square. Tarz roared his indorsement of the drive

Aunt Tells of Visit By Pair to Home

AUNT, from Page 1.

I saw. In fact, they had no effects of any kind except what they had on their backs.

"I do know that my nephew's friend had no hat, but my nephew wore a cap of some kind. I just can't describe it now. Neither told me that they had been in Leesburg, Va. They simply said they had been in Illinois. I don't know what they were doing all the time since I had ast seen my nephew.

Mrs. Carroll, who is the sister of one of the youth's father, said there are several other children in her brother's family. Her brother, she said, is a railroad worker.

Sorority Presidents—The presidents of eight sororities at National Park College were announced at a formal banquet at the school. They are (front) Jean Spenser (left) and Ann Smith. Center (from left)—Phyllis Metzloff, Donna Connally and Nan Fingarson. Rear (from left)—Patricia Seward, Mary Burman and Daphne Tate

Dr. Phillips Installed As Cathedral Dean

1500 at Service as Chaplain of Senate Becomes Bishop's Vicar for Administration

By Robert Tate Allen
Post Church Editor

With his right hand upon the Bible, the Very Rev. ZeBarney Thorne Phillips, D. D., LL. D., S. T. D., yesterday pledged renewed fealty to the Christian cause, as he was installed as dean of Washington Cathedral in simple rites.

More than 1500 worshipers, headed by Vice President and Mrs. Henry A. Wallace, listened from many points of the vast edifice as Dean Phillips stood at the chancel steps gate and, holding the program of the installation ceremony in his left hand, said:

"... I will spare no effort to make this cathedral church a house of prayer for all people, forever free and open, welcoming all who enter its doors to hear the glad tidings of the Kingdom of Heaven and to worship God in spirit and in truth."

Receives Bishop's Charge

Dr. Theodore O. Wedel, Cathedral Canon Chancellor, who was holding the Bible for Dean Phillips, withdrew to one side as leaders of the Cathedral Chapter arose from their seats in the Great Choir and stepped to the aisle. There they joined the Right Rev. James E. Freeman, Bishop of Washington; the Very Rev. Noble C. Powell, Bishop Coadjutor of Maryland and former Dean of Washington, and Canon Anson Phelps Stokes, retired Canon of the Cathedral, in escorting Dean Phillips to his stall at the rood screened entrance to the Great Choir.

"I charge you, as the bishop's vicar for administration," said Bishop Freeman, in part, "to see to it that you and other officers of this cathedral duly observe and keep its constitution, statutes and customs, in the spirit set forth by Our Lord in the tenth chapter of the Gospel according to St. Matthew. Likewise I appoint this chapter for your special lection, and bid you read, mark, learn and follow it."

The escorting dignitaries retired, leaving the new dean alone in his Stall—with only the Cathedral verger, James Berkley, standing vigil nearby. Dean Phillips raised his right hand to beckon the worshipers to kneel, then dropped to his knees in prayer.

Senate Represented

Marching in the processional through the doors of the South Transept to the Crossing, and then into the Great Choir were boys and men of the Cathedral choir, members of the Cathedral Chapter, clergy of the Washington Diocese and participating bishops and canons. Flags of the Christian Church, the Cathedral and the United States were borne.

The great organ sounded as the choristers entered the edifice—not breaking out into the "The National Hymn" until they reached the rood screen and the steps leading into the Great Choir.

As the choristers took their places, they passed near the Vice President and Mrs. Wallace; Senator and Mrs. Carter Glass and other figures from the Senate where Dean Phillips has been chaplain since 1927.

Bishop Freeman passed into the sanctuary to stand before the high altar, while Dean Phillips took his place at the chancel rail with his presenters—Bishop Powell and Canon Stokes.

Canon Smith Reads Certificate

Acting in place of C. F. R. Ogilby, secretary of the Cathedral Chapter, Canon Charles W. F. Smith, of the Cathedral staff, read the certificate of election to the tall 66-year-old Dean Phillips, retiring rector of historic Epiphany Episcopal Church in downtown Washington.

For the first time in the cathedral's history, Bishop Freeman yesterday chanted the "Veni Creater Spiritus" (Come, Holy Spirit). The congregation read the responses.

The brief services came to a close with the new dean offering a prayer for God and country at the high altar and the choir singing the benediction anthem.

Members of the new dean's family who were on hand for the installation were Mrs. Phillips, Maj. and Mrs. Guido Perera, son-in-law and daughter of Dean Phillips, and Guido, Philip and Lawrence Perera, Mr. and Mrs. Robert Wallace McClenahan, also son-in-law and daughter of the new dean.

Cathedral's New Dean

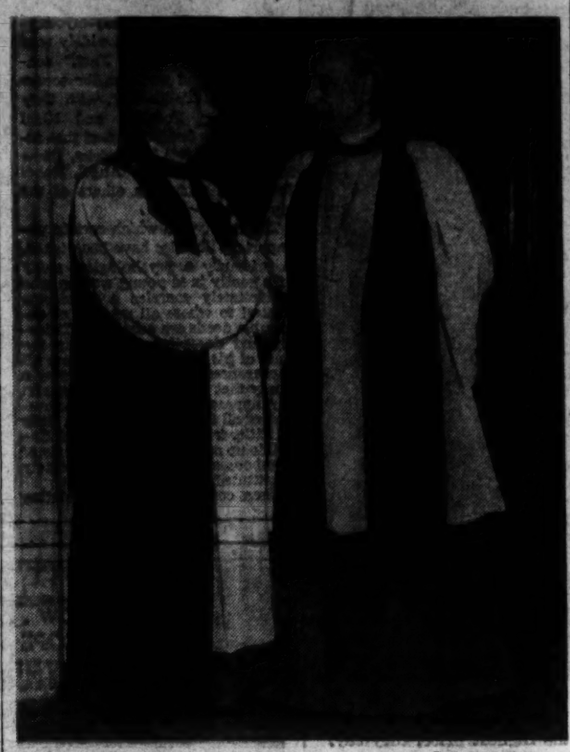

Post Staff Photo

BISHOP CONGRATULATES DEAN—The Very Rev. Ze Barney Phillips (right), installed yesterday as Dean of Washington Cathedral, is congratulated by Bishop James E. Freeman

Why Snow Parking Ban Dec. 15? Takes Snow 10 Pages to Tell

By Howard F. Wentworth
Post Staff Writer

Here it comes again—that much (dis)cussed snow removal parking ban.

Yesterday's bright sun and mild, nippy air apparently failed to dissuade the District Engineering Department from announcing the usual 2 a. m. to 8 a. m. snow-parking prohibition on some 81 miles of arterial highways from December 15 to March 15.

For the first time, in collaboration with the Department of Vehicles and Traffic, the engineer division issued a 10-page document "explaining" reasons behind the controversial regulation.

Col. Snow Tells All

Taking evident cognizance of public sentiment against the "no-parking-snow-removal" rule, an official statement—released by Lieut. Col. Beverly C. Snow, Assistant Engineer Commissioner—reported that the city must each year plow some 306 miles of main thoroughfares and boulevards.

The cost, it was reported, ranges from $10,000 to $200,000, depending on severity of the winter.

The major cost, according to announced figures, is for hauling (not plowing) snow from about 25 miles of streets in the downtown business area.

Perhaps to justify the all-night parking ban—snow or no snow—the engineering department's report goes into considerable detail. It explains at one point that during the past 43 years snow has fallen here on 416 occasions—or about 10 times a year.

It was further pointed out that 135 of these snowfalls resulted in a depth on city streets greater than 2 inches.

Obviously in response to many inquiries, the report issued yesterday asks: "What is the purpose of the ban on parking from 2 a. m. to 8 a. m.?"—and then answers:

"The purpose has generally been misunderstood. It is not for the physical removal of snow by hauling, because the cost is prohibitive. Rather, it is to make it possible to plow snow up on the curb so as to open traffic the full width of the street."

Ban Held Essential

Without this ban, the report continues, a serious traffic condition would exist after a heavy snow.

And again apparently considering public complaints, the lengthy report answers the question: "Why are automobiles plowed in at the curb?" with:

"Plowing cannot be stopped whenever a parked automobile is encountered, as this would leave a windrow (drift) of snow greater than the width of the plow extending out into the street causing a traffic obstruction and hazard."

In one of the reasons given for prohibiting night parking during the "snowy" season, the report stated that plows are brought into service when there is an accumulation "of as little as a 2-inch depth" and must have a free passage along principal streets.

As an idea of the amount of work involved in clearing streets after a snowfall, it was estimated that a 10-inch deposit on all streets involved in the clearance program would require hauling of 300,000 cubic yards—or about 30,000 truck loads.

Such a snowfall, it was added, would cost about $50,000 to remove from the streets.

Finally, the snow removal announcement called upon the general public for "full cooperation" in observing both the parking ban—snow or no snow—and rules requiring normal, safe practices of driving after a heavy snowfall.

Gen. Drum Orders 'Blues' Big Push

TROOPS, from Page 1.

the Blue flank wasn't there.

The attack began yesterday, when part of the First Armored Division moved rapidly up roads outside the maneuver area to Charlotte, N. C., while other armored forces nibbled at the Blue right. At Charlotte the armored column was met by Blue tank attackers, who fought it in the suburbs of that city and harried it all the way down to Monroe, N. C., where other Blue antitankers joined in the fight.

From Monroe, the armored column moved southward along Highway 151, across the front of the Twenty-sixth Division. Another column of the First, driving north out of Pageland, S. C., struck across the face of the Twenty-ninth Division's Fifty-eighth (Maryland) Brigade.

To meet this attack, everything in the Twenty-ninth that would throw a shell was rushed to the front. Battery A, 110th Field Artillery, was wiped out by tank fire. Batteries C and D lost heavily. Elements of the 111th Field Artillery (Virginia) were borrowed from the Eighty-eighth Brigade and thrown into the battle.

Big Guns Moved Up

The big 155 millimeter guns of the 176th Field Artillery (Pittsburgh) were sneaked from their positions comfortably far behind the line and thrown forward to fire pointblank at tanks. All guns of the Twenty-ninth antitank battalion were trailed into battery, hub to hub across roadways, strung out across cotton fields, hidden in woods and behind hills. Antitank companies and heavy weapons companies of the infantry regiments went forward to fight alongside the antitankers. Corps and Army antitank units came up to lend their weight of men and metal to the job of stopping tanks.

Women Enter New U. S. Fields, Make Good, Says Mrs. McMillin

Although the increase in number of women entering Government service during the "first year of our defense" did not equal the increase in numbers of men, the feminine worker has entered several new fields and promises to be of major importance during succeeding emergency years.

This is shown in a booklet called "The First Year," released yesterday by the Civil Service Commission and covering women's participation in Federal defense activities through June, 1940.

Written by Mrs. Lucile Foster McMillin, woman member of the Civil Service Commission, the study shows that Government women are doing 73 different types of defense work—ranging from less dramatic typing and filing to coding of secret messages and marking of airways.

Mrs. McMillin advised women to study their talents and be taking training that would enable them to take jobs that may have to be vacated by men or that the Government may have to add to its expanding program.

Twenty-seven women were singled out for special mention as occupants of key positions in the defense efforts. They were Mary Anderson, chief of the Women's Bureau; Mary I. Barber, food consultant to the Secretary of War; Mary McLeod Bethune, director of Negro affairs for NYA; Katherine C. Blackburn, assistant director, Office of Government Reports; Pauline Baker Chambers, nurse consultant, OPM; Harriett Elliott, associate administrator, OPA; May Thompson Evans, OEM; Katharine A. Frederic, OEM; Bess Goodykoontz, Office of Education; Alice Hager, Civil Aeronautics Board; Oveta Culp Hobby, expert consultant to the Secretary of War; Lytle Hull, Treasury; Florence S. Kerr, WPA.; Henrietta S. Klotz, Treasury; Helen Mitchell, health; Thelma McKelvey, OPM; Blanche Noyes, CAA; Ruth O'Brien, Bureau of Home Economics; Patricia O'Malley, CAA; Phoebe A. Omlie, CAA; Grace A. Parkhurst, Treasury; Clarice Scott, Bureau of Home Economics; Ruth H. Shipley, Department of State; Louise Stanley, Bureau of Home Economics; Hazel Stiebling, Bureau of Home Economics; Ruth Van Deman, Bureau of Home Economics; Mary N. Winslow, OEM.

Civil Engineers Hear Somervell On Army Building

Brig. Gen. Brehon B. Somervell, chief of construction division, office of the quartermaster general, addressed the annual meeting of the Washington Society of Civil Engineers at the Mayflower Hotel last night on the Army's emergency construction program and described the project as the greatest building campaign ever undertaken by this country.

"At the present time," he said, "it represents an expenditure of three and a half billion dollars. About two and a half billion dollars worth of this is being performed by the construction division, office of the quartermaster general, the remainder by the Engineer Corps, U. S. Army. Every phase of it is designed to supply critically needed facilities or material for military purposes."

Gen. Somervell said that, to date, the program has met many of the needs in advance of schedule. It has provided shelter and training quarters for a million and a half troops and is erecting munitions factories.

ACE BEVERAGE COMPANY
HOUSE OF FINE WINES AND SPIRITS
2412 18th St. N.W.—AD. 1580
DELIVERY 8 A. M. TO 9 P. M. DAILY—11 P. M. SATURDAY
OUR POLICY
WE WILL NOT BE UNDERSOLD
KNOWINGLY AT ANY TIME
WE HAVE A VERY FINE AND LARGE SELECTION OF IMPORTED AND AMERICAN WINES & CHAMPAGNES. BE SURE TO VISIT OUR WINE ROOMS.

Post Want Ads Bring Results

GOOD BECAUSE IT'S RIPE
THIS WHISKEY IS 4 YEARS OLD
ROBERT MORRIS
KENTUCKY STRAIGHT BOURBON WHISKEY
86 Proof
ROBERT MORRIS
Kentucky Straight Bourbon Whiskey
The first sip will surprise you . . . the second will convince that no finer straight Kentucky Bourbon can be made than Robert Morris. It's good . . . because it's ripe.
Distributed by Forman, Inc., Washington, D. C.

A Palliative and Symptomatic aid for
ACID STOMACH ULCERS
Many sufferers of stomach ulcers, indigestion, gas pains and associated conditions induced by hyper-acidity are enthused over the welcome relief Toma Tablets may give them. They help to provide a 4-way method which tends to form a protective coating, reduce acidity, aid food waste elimination and give food guidance. Regular bottle $2.50, trial size $1.25, at leading drug stores.
Thousands Take TOMA Tablets

DINE AND DANCE
Nightly Except Sunday
No Cover, Min. Sat. Only
Cocktails from 35c
Dinner, 85c, 6 to 11 P. M.
Ample Parking
3135 K St. N.W. RE. 6676
Stop at the Sign of the Viking

HOUSEHOLD EFFECTS
At Public Auction
AT SLOAN'S
715 13th St. N. W.
Saturday at 10 A. M.

Protects and Beautifies
ANCHOR FENCES
BERRALL-JASPER CO.
615 Colorado Building
NAtional 1677

ESTABLISHED 1865
LINGER'S
For Beds, Springs & Mattresses
NATIONAL 4711
925 Gee St. N.W.

ART MATERIALS
MUTH
710 13TH.
NAT. 6386

BACKACHE?
Try Flushing Excess Poisons and Acid Thru Kidneys And Stop Getting Up Nights
35 CENTS PROVES IT OR MONEY BACK
When your kidneys are overtaxed and your bladder is irritated and passage scanty and often smarts and burns, you may need Gold Medal Haarlem Oil Capsules, a fine harmless stimulant and diuretic that starts to work at once and costs but 35 cents at any modern drugstore.
It's one good way to put more healthful activity into kidneys and bladder—you should sleep more soundly the whole night through. But be sure to get GOLD MEDAL—It's a genuine medicine for weak kidneys. Don't accept a substitute.

More GO per gallon
BUICK BUILDS FOR DEFENSE
Our assignment: Building Pratt & Whitney valve-in-head aircraft engines for defense use.
IN THOSE four little words you can sum up the final compelling reason why these times call for engines like the Buick FIREBALL straight-eight with Compound Carburetion.†
Take an engine the size of Buick's, give it ordinary, flat-top pistons and you get one level of power and performance.
Take the same size engine with Buick Domite pistons to shape and squeeze the fuel charge into a more compact and tightly packed form – and you get additional power *from the same volume of fuel mixture.*
Go a step further, the whole Buick way, with Compound Carburetion's *two smaller* carburetors on the job, and you get still more power along with greater range – the most fruitful use of every drop of gasoline you buy.
In a word – more *good* per gallon than the same size engine can give you without these Buick "exclusives."
That's not all there is to this husky Buick power plant by any means.
There are sturdier connecting rods to meet heavier tasks, there are oil-cushioned main bearings to assure longer life, there are individually measured combustion chambers to insure that every Buick engine will measure up to its full rated horsepower – a step not taken in any other standard production passenger car engine.
But two things – FIREBALL design and Compound Carburetion – are enough to make it plain that in times when all cars must last longer, serve better, and operate at minimum cost – there's one best buy, and that's Buick.
†Available at slight extra cost on Buick SPECIAL models, standard on all other Series.
No other car has ALL THIS FOR YOU IN '42
FIREBALL STRAIGHT-EIGHT VALVE-IN-HEAD ENGINE ★ COMPOUND CARBURETION (standard on most models) ★ OIL-CUSHIONED CRANKSHAFT PINS AND JOURNALS ★ STURDILITE CONNECTING RODS ★ STEPON PARKING BRAKE ★ BROADRIM WHEELS ★ FULLY ADJUSTABLE STEERING POST ★ BODY BY FISHER ★ WEATHERWARDEN VENTI-HEATER (standard on LIMITED models, accessory on other Series)
EXEMPLAR OF GENERAL MOTORS VALUE
"BETTER BUY BUICK"
EMERSON & ORME
17th & M St. N.W. DIstrict 8100
STANLEY H. HORNER, INC.
1529 14th St. N.W. NAtional 5800
THE WILLIS MOTOR CO.
8316 Georgia Ave., Silver Spring, Md. SH. 6543
TEMPLE MOTOR CO.
1800 King St., Alexandria, Va. Alexandria 3055
COVINGTON MOTOR CO., INC.
6901 Wisconsin Ave., Bethesda, Md. WI. 5010
WINDRIDGE & HANDY, INC.
2815 N. Monroe St., Rosslyn, Va. Chestnut 5800—OXford 1860
HYATTSVILLE AUTO & SUPPLY CO.
132 Md. Ave., Hyattsville, Md. WA. 4020-1-2
WHEN BETTER AUTOMOBILES ARE BUILT BUICK WILL BUILD THEM

Just right!
not too heavy, not too light
You'll like the fine, even flavor of this great whisky. Delights those who appreciate really distinguished quality. Distilled and bottled by Continental, it presents utmost value and enjoyment for your money. Full 100 Proof.
Also Available in Straight Bourbon
BOTTLED IN BOND
CONTINENTAL DISTILLING CORPORATION, PHILA., PA.
RITTENHOUSE Square 100 PROOF STRAIGHT RYE WHISKY
PRIDE OF PENNSYLVANIA

Nelson B. Bell About the Showshops

The Savoyard Operettas Are Washington Bound

Touring and Local Companies Booked Here; Those Old Songs Somehow Sound Like New; Items of News and Gossip of the Theater

THE D'OYLY CARTE COMPANY'S preoccupation with diverting the embattled British Isles with their incomparable productions of the Savoyard operettas, come blitz, paratroops, invasion or whatnot—a Spartan band, those D'Oyly Carters—will not deprive Washington of its annual grist of the Gilbert and Sullivan works. In fact, the Capital will be doubly blessed in this regard, all within the span of an imminent fortnight.

BING CROSBY

It comes out of the National Theater's typewriter that the week of December 15 will bring the Gilbert-Sullivan Opera Company to E Street in a popular repertoire comprising "The Mikado," "The Pirates of Penzance," "Trial by Jury," "H. M. S. Pinafore," "The Gondoliers" and "Iolanthe." Among the cast to be heard in these perennials will be such veterans at their familiar chores as John Hendricks, Florenz Ames, Robert Pitkin, Kathleen and Helen Roche, Helen Lanvin and Grace Garnett.

The indefatigable Mr. Ames possesses a peculiar facility in leaping back and forth between musical and nonmusical stage hits with astonishing regularity. No sooner does he wind up a successful engagement in something like "First Lady," for example, than he pops back again almost immediately in a tuneful item like "I'd Rather Be Right." And Robert Pitkin has been bound up in the Gilbert and Sullivan lines and lyrics until he is practically a D'Oyly Carte Company all by himself. And that's only the half of it.

On December 8, 9 and 10, in Roosevelt Auditorium, the Columbia Light Opera Co., 70 strong including cast and chorus, will be presenting "The Gondoliers." It is being boasted by those in charge that expert assistance by authorities familiar with the actual production of Gilbert and Sullivan operas in London assures the local company, directed by Ethyl Manning, absolute fidelity to the famous Savoy Theater traditions. If that brag is backed up by performance, there will be nothing to worry about.

There is another Hollywood "star" in town, in case you hadn't heard. Mrs. Arthur Lange, for several days now, has been visiting her sister, Miss Alva Joesting, in the Copley Courts Apartments. As Marjorie Joesting, Mrs. Lange will be remembered by permanent residenters as a former member of the late Father Hurney's St. Patrick's Players and also as one of the most typically representative "Miss Washingtons" ever selected to bear the Capital's banner high in the Atlantic City Beauty Pageant.

Nostalgia's Ugly Head Again

So we finally got around to reliving the "Birth of the Blues," in the Warner projection room yesterday—and missed seeing Tarz, the hungry Hollywood lion, eat the Community Chest unit leader, as a result. Of course, when they first came out, we were only three months old, but it certainly was a bang to hear "Cuddle Up a Little Closer," "Wait 'til the Sun Shines, Nellie," "By the Light of the Silvery Moon," "Melancholy Baby," "St. Louis Blues" and a lot of the other of those vividly melodious memories revived and embellished by such promising moderns as Bing Crosby, Mary Martin, Jack Teagarden, Brian Donlevy, Eddie "Rochester" Anderson and the rest of the striplings in the cast. Heigho, it seems no longer ago than the day we landed on Plymouth Rock—or vice versa! Incidentally, you've never heard the "St. Louis Blues," sung as the lament it was written to be, until you have heard the colored artiste cast as Ruby sing it—if she does. Director Victor Schertzinger—with the former Washington newshawk, Monta Bell, sitting in—did a nice job on this one.

Detmar Poppen, who plays Lutz, the pompous valet, in "The Student Prince," and has ever since a time when the memory of man runneth not to the contrary, says he holds a record of some kind or other. He hasn't been idle, either winter or summer, for the past 30 years. Winters, he has been engaged in musical comedies, either on Broadway or the road; summers, in musical stock or vaudeville. Personally, we didn't know there was that much stock and vaudeville left. Anyhow, Mr. Poppen doesn't look that old. Or didn't last spring.

The current season of production at the King-Smith Playhouse will be inaugurated the week of Friday, December 12, with "Squaring the Circle," three-act comedy by Valentin Kataev. Following this first comedy to come out of the "new" Russia, sometime in February, will be T. S. Eliot's psychological drama, "The Family Reunion" and, as the third play on the schedule, Strindberg's "The Spook Sonata," a fantastic melodrama to be staged in the surrealist manner. The season will be brought to a close with a musical based on Charles Dickens' play of "The Strange Gentleman."

Not-a-Wink-of-Sleep-All-Night Note

Did that lion really eat that Community Chest fellow?

Palace

So deep a mystery, so adroitly solved by William Powell and Myrna Loy, deserved a second week. So this morning "The Shadow of the Thin Man" begins its second semester on the screen at Loew's Palace Theater.

There is considerably more than mystery, Mr. Powell and Miss Loy in this latest charade based on the characters created by Dashiell Hammett. It affords Metro-Goldwyn-Mayer another opportunity to display is profligacy in production. Director Woody S. Van Dyke a whirl at the sort of crisp comedy he handles so superlatively well, and all of the members of the cast their individual, if sometimes momentary, occupancy of the spotlight. And besides that, there are Master Dickie Hall, as the Nick Charles' precocious offspring, and Asta, displaying his medals as the best of the canine comedians.

In this subject, Nick Charles and Nora are thickly mixed up with the sporting fraternity and a crooked gambling ring that wouldn't murder anybody for less than a dime. Hence we get to the race track, the rasslin' matches, the offices of the wagering syndicate, a few smart night spots and a couple of dumps before Nick turns up the guilty wretch in the person who is least suspect. All very gay, considering that it's murder at the bottom of it all, very baffling and very easy to take.

Columbia

Forced out of the Palace by the tide of Thanksgiving bookings, Bob Hope's latest film observes the second Thanksgiving by reopening this morning at the Columbia. "Nothing But the Truth" is the comedy and Paulette Goddard is his co-starring sidekick.

Framework of the tale is the yarn that has been, at various times, novel, play and film, both silent and talking. It concerns that brash young person who decides that for 24 hours he can speak "Nothing But the Truth." This foolish mortal is, of course, tailor-made material, for the blithe Mr. Hope and his discomfiture is, indeed, merry to witness. The story's setting in this reincarnation is Florida, with dream hotels and lavish yachts to give it sunshine's substance.

What's more, it's sure cure for war blues, and that's "Nothing But the Truth."

There Must Be Something in Sax Appeal, at That

JIMMY DORSEY,

who left Hollywood in a bit of a huff some four years or so ago, is back again to tootle with his band in Paramount's new production of "The Fleet's In"—at the highest price, they say, ever handed a band leader for a single appearance in a film. The gals teaching him a few of the rudiments of saxophone playing are Lynda Grey, Barbara Slater, Blanche Grady, Katherine Booth, Laurie Douglas and Alaine Brandes—in which direction, we wouldn't know, if that matters

HEDDA HOPPER

A Gentleman's Book of Maxims!

Hollywood, Nov. 26.

Because he's working in "A Gentleman at Heart," Milton Berle gave me his rules on the subject: "In a crowded street car, give a lady your seat. But recently this has been altered. Nowadays a gentleman carries two straws. He and the lady draw for it."

ANN SHERIDAN

(But Milt should have been with my Molly the other day when she saw a man grab the seat, offer a lady—a stranger—his lap, and she took it, the whole way downtown!) "Always tip your hat to a lady. If you don't own a hat, tip your toupe . . . If you're driving along and you pass a lady with a flat tire, don't stop. A lady shouldn't go out with flat tires . . . Always rise when a lady leaves your table. Also when she returns. But when the waiter brings the check, get up and leave. That will get a rise out of her . . . When a lady speaks, pay strict attention. Married men can skip this. They ought to know by now . . . Never select topics of conversation that your girl friend doesn't understand . . . Always compliment her, even if you have to say, 'that's a lovely Hedy Lamarr profile I wish you had!' "

Ann Sheridan showed me a fan letter written by an Australian soldier from a dugout in the Libyan desert. Said he: "I hear you're having a little trouble with your studio. We're having some trouble here, too, having been bombed over 1300 times in five months." That's more times than Ann's been suspended.

An agent asked William Saroyan if he had any ideas. "Ideas?" said Saroyan modestly, "I'm the greatest living playwright, and you ask me have I got ideas?" . . . Incidentally, Saroyan's just gifted his sister with an $80,000 house.

Josephine Hull and Jean Adair have taken to shocking newspaper guys who visit the "Arsenic and Old Lace" set, by handing them a slug of the elderberry wine with which they're supposed to kill 13 guys.

Paramount is huddling with Charlie Morrison for permission to use the Mocambo during the daytime for the new Crosby-Astaire flicker, "Holiday Inn." Huh! I beat 'em. I used it for my second short.

RKO-Keith's

"Suspicion," Alfred Hitchcock's expertly contrived comedy-mystery-drama derived from the widely read novel of "Before the Fact," continues a second week on the screen at RKO-Keith's Theater, with Cary Grant, Joan Fontaine and Nigel Bruce at the head of a cast that includes Sir Cedric Hardwicke, Dame May Whitty, Heather Angel, Isabel Jeans and numerous others of the top flight.

The story, with which certain unimportant liberties have been taken, is primarily a psychological study of a gently bred young woman who precipitately marries a handsome wastrel to whom all manner of despicable deeds are attributed. Thievery and deception are among the least of his transgressions—from all appearances. It is by no means a surety that murder would cause him any appreciable pause. Consciousness of all this drives his bride, little by little, fairly out of her mind. She builds up as precious a menagerie of bugaboos as ever kept a delicately constituted lady awake o' nights.

Then comes the great revelation that violates the spirit of the book but is as logical as need be, for all of that. Essentially a little grim in its major development, "Suspicion," nevertheless, is thickly punctuated with incidents of delightfully comic content. Needless to say, with such a cast, it is impeccably played, especially by Miss Fontaine, who here confirms all previous impressions that she is a remarkably competent young actress. Mr. Grant is beyond, but not above, reproach and Nigel Bruce is the source of a great deal of the picture's most whimsical humor.

The continuing short subjects are splendid auxiliaries of a bill that was deftly plucked from the top drawer.

In 'Hattie' Cast

Lucien Prival, Duke York and Fred Graham have been set for roles in "Panama Hattie," Ann Sothern, Dan Dailey, jr., and Red Skelton feature with Norman McLeod as the director.

Scenes Filed

Priscilla Lane makes and saves home recordings of the film scenes she's most enjoyed doing.

AMUSEMENTS

NATIONAL — AMERICA'S FIRST THEATRE — LAST 4 TIMES — Eves. 8:30 Sat. Mat. 2:30 — ROBERT MILTON presents GOLDEN WINGS — A New Play by WILLIAM JAY and GUY BOLTON — Eves., 50c to $2.50—Mats., 50c to $2.00 — NEXT WK. BEG. MON.—Seats Now! SIGMUND ROMBERG'S OPERETTA MASTERPIECE The Student Prince with the FAMOUS SINGING MALE CHORUS — RECORD LOW PRICES! EVS. ORCHESTRA FIRST 15 ROWS $2.20 SAT. MAT. 298 ORCHESTRA SEATS $1.65 — BARGAIN MAT. WEDNESDAY 55c-$1.10-$1.65

CIVIC Theatre — LAST 3 DAYS — "KISS THE BOYS GOODBYE" By CLARE BOOTHE — WARDMAN PARK THEATER — 50c, $1.00, $1.50 (Plus tax). Plays Wed. Thrs Sat., 8:45 — Reservations: DU. 1356 — Jordan's Box Office, RE. 4422

AMUSEMENTS

Loew's COLUMBIA — NOW . . . Doors Open 11:00 — Bob HOPE • Paulette GODDARD — "NOTHING but the TRUTH"

AMUSEMENTS

METROPOLITAN — Warner Bros. — F St., N.W. near 10th — NOW — Doors Open 10:30 a.m. Feature at 11:00-1:05-3:15-5:20-7:30-9:40 — Robert PRESTON • Ellen DREW • in Paramount's Chiller-Thriller "The NIGHT of JANUARY 16th" with Nils ASTHER-Margaret HAYES

AMUSEMENTS

EARLE — Warner Bros. — 13th St., N.W. Near F — Starts TOMORROW — Doors Open 9:30 a.m. Feature at 11:00-1:45 4:30-7:15-10:05

The Southland GAVE BIRTH TO THE Blues!

Drama of Those Musical Pioneers of The South Who Took Music Out Of The Rut and "Put It In The Groove"

BIGGEST ALL-STAR ALL-LAUGH SHOW

Bing CROSBY • Mary MARTIN • Brian DONLEVY • Carolyn LEE in Paramount's Hit "BIRTH OF THE BLUES" with Rochester

plus IN PERSON on Stage — The Tropical Serenader DON ARRES — Featured Star of Mutual Broadcasting System • HELENE GARDNER • THE BRIANTS • ALAN CARNEY • ROXYETTES

with These Songs: "Tiger Rag" • "Shine" • "My Melancholy Baby" • "St. Louis Blues" • "By the Light of the Silvery Moon" • "Wait Till the Sun Shines Nellie" • "After the Ball" • "The Waiter and the Porter and Upstairs Maid"

Extra For The Ladies! MOGUL The Man with The X-RAY Mind — Will Answer Your Questions Gratis on Promenade Lounge • TWICE DAILY 9:45 TO 12:00—2 TO 4 P.M.

Last Day • Errol FLYNN • Olivia De HAVILLAND in "THEY DIED WITH THEIR BOOTS ON" plus Gala Stage Show

AMUSEMENTS

GAYETY — MET. 8662 — 9TH bet. E&F — 2 CONT. MATS 11:30 to 5 Exc. Sun. — Frank Cooley's BURLESQUE — THE SENSATION WONDERS OF THE WORLD SIAMESE TWINS — VICKEY WELLES — EVES 8:30 $1.5 SEATS

CHARLES LAUGHTON "RUGGLES OF RED GAP" — MARY BOLAND • CHARLIE RUGGLES • ZASU PITTS — 30¢ to 5:30 Little 9¢ to F 44¢ AFTER 5:30

AMUSEMENTS

RKO KEITH'S — A WASHINGTON INSTITUTION ON 15TH ST., OPP. U. S. TREASURY — Now: A SECOND WEEK . . !

These 3 — CARY GRANT • JOAN FONTAINE — Directed by ALFRED HITCHCOCK — HAVE MADE Suspicion — A GREAT PICTURE — TENSE . . . EXCITING . . . ALIVE with HUMOR . . . A MOVING LOVE STORY — Coming . . ABBOTT and COSTELLO . . . "KEEP 'EM FLYING"

AMUSEMENTS

Constitution Hall—Next Sun. Aft., 4 p.m. — SWARTHOUT & MELTON — Stars of Opera, Concert, Radio, Screen In Joint Recital — $1.10, $1.65, $2.20 — Mrs. Dorsey's, 1300 G (Droop's) NA. 7151

REBECCA — PIX THEATRE 13th & H N. W. — Also NOTE, 5 P.M. — SHOWS AT 11:10, 1:30, 4:00, 6:45, 9:15 — LAURENCE OLIVIER • JOAN FONTAINE — STARTS SATURDAY — BETTE DAVIS JEZEBEL

—LEONARD LYONS—

Wanted on the Wire

New York, Nov. 26.

PIERRE VAN PAASSEN: One of your cocontributors to the first issue of the new men's magazine, "Stag," will be that eminent newspaper man, John Barrymore. His article will be called: "Hollywood Ham—By a Prime Cut" . . . IRA GERSHWIN: Your younger brother, Arthur, is one of the backers of the forthcoming revival of "Porgy and Bess" . . . ERROLL FLYNN: When your newest picture, "They Died With Their Boots On," opened at the Strand last week one of the publicity stunts planned was to bring Custer's two surviving scouts to New York. They were 84 and 98 years old, respectively, and both lived in Seattle. They finally agreed to make the trip. But they died last week—both on the day of the premiere.

CLARK GABLE

MILTON BERLE: Your radio colleague, Charles Laughton, may come to Broadway to appear in a farce which George Abbott will produce . . . COL. FRANK KNOX: The Navy Department is giving approval and indorsement to all Navy pictures being produced in Hollywood—one of the reasons why the Navy Department is receiving such film promotion. "We haven't censored anything yet," an official declared, "except one word out of 'Navy Blues.'" . . . LANA TURNER: Your leading man, Clark Gable, finally was introduced to Jack Durant a few days ago. Durant is the comic who resembles Gable. In his routine Durant always tells the audience: "Alright, so I'm not Gable—but can Gable do this." Then he does a back-flip . . . When Jack met the movie star, Gable shook hands, said: "Yes, I can do this"—and did a back-flip.

BOB HOPE: Max Gordon is planning a revival of "Roberta"—the show which first brought prominence to you, Fred MacMurray and George Murphy . . . SABURO KURUSU: Your countrymen are receiving passage priorities for all Transpacific flights on the clipper. That's why Vincent Sheean, the noted correspondent, is stranded now in Guam . . . CLAUDE WICKARD: Ed Wynn met your predecessor, Vice President Wallace, and told him: "Well, I too have gotten out of agriculture." When Wallace asked him why, Wynn explained: "I bought a farm, cows, horses, etc. Then I hired a farmer and three assistants. We planted for weeks—and then every radish I pulled up had a mortgage attached to it."

RENEE DE MARCO: Florence, of the dance team of Florence and Alvarez, will follow your suit and try a career as a solo entertainer. Under her real name, Merrie Vee Johnson, she will open at La Martinique, not as a dancer but as a singer . . . JOHN GUNTHER: When you return you'll find that lecture-audiences have changed. For example: Virginia Cowles, author of "Looking for Trouble," lectured recently before a large group of women. She told of the European diplomats of Russia, Prague, Madrid and Finland—and finally invited questions . . . "Tell us, Miss Cowles," she was asked, "is that coat you're wearing Russian mink or Labrador?"

HAROLD VANDERBILT: Maureen O'Brien is coming to New York for the publication of "Culbertson for the Joneses," which she wrote with Ivy Oesbiger. Culbertson will entertain Maureen and assured her that his consent for the use of his name in the title was unnecessary. "The name Culbertson," he stated, "is of public domain" . . . CAFE OWNERS ASSOCIATION: Vinton Freedley, the producer, is reported to be the backer of the new night club which will reopen on East Fifty-fourth, the site of the former 9 o'Clock Club . . . CHARLEY BOWZER: Before your University of Pittsburgh team beat Fordham there was dissension among some of the Fordham men. Last week Coach Jim Crowley took five of his dissident players to dinner at Leone's, where they all became friends again in time to beat St. Mary's.

SPEAKER RAYBURN: If Representative Fish returns to the House after his Army hitch, without first appearing before the grand jury which subpenaed him, some of his Congressional colleagues will challenge his right to appear on the floor until he testifies . . . DRAMATISTS GUILD: Your newest member will be Paul Peters, of Life Magazine. He's written a new play about the editor of a photo magazine. Artie Shaw, who is mentioned derisively in the play, may produce it . . . MARTIN DIES: Is Domei, the official Japanese propaganda agency here, registered with the State Department?

Fascinating—but Not to Nazis

MICHELE MORGAN, exotic French star, who has been fearful of the consequences to her parents, still resident in France, when "Joan of Paris," her first American picture, is released. In this RKO-Radio subject, she impersonates a romantic Parisienne, who befriends, then falls in love with, the leader of a group of fugitive R. A. F. fliers

Show Time

National—"Golden Wings," nightly at 8:30. Matinee Saturday at 2:30.

Capitol—"Rise and Shine," at 11 a. m., 1:40, 4:25, 7:05 and 9:50 p. m. Stage shows at 12:55, 3:35, 6:20 and 9:05 p. m.

Earle—"They Died With Their Boots On," at 10 a. m., 12:55, 3:55, 6:55 and 9:50 p. m. Johnny Long's Orchestra, at 12:20, 3:20, 6:20 and 9:20 p. m.

RKO-Keith's — "Suspicion," at 11:15 a. m., 1:15, 3:20, 5:25, 7:30 and 9:35 p. m.

Palace—"The Shadow of the Thin Man," at 10:45 a. m., 12:55, 3:05, 5:15, 7:25 and 9:45 p. m.

Metropolitan — "The Night of January 16," at 11 a. m., 1:05, 3:15, 5:20, 7:30 and 9:40 p. m.

Columbia — "Nothing But the Truth," at 11:45 a. m., 1:45, 3:45, 5:45, 7:45 and 9:45 p. m.

Little—"Ruggles of Red Gap," at 11 a. m., 12:50, 2:35, 4:20, 6:05, 7:55 and 9:45 p. m.

Pix—"Rebecca," at 11:10 a. m., 1:35, 4, 6:40 and 9:15 p. m.

Trans-Lux—Newsreels and shorts, 10:15 and 11:30 a. m., 12:45, 2, 3:15, 4:30, 5:45, 7, 8:15, 9:30 and 10:45 p. m.

Ambassador—"They Died With Their Boots On," at 1, 3:40, 6:20 and 9:05 p. m.

Tivoli—"Major Barbara," at 1:30, 4:05, 6:40 and 9:15 p. m.

Calvert—"Major Barbara," at 1:30, 4:05, 6:40 and 9:20 p. m.

Penn—"Ladies in Retirement," at 1:30, 3:30, 5:25, 7:25 and 9:25 p. m.

Ruhland Told By Committee To 'Get Tough'

Urged by House District Committee members to "get tough," District Health Officer George C. Ruhland will reappear before the committee today to present a new draft of local food sanitation regulations.

Dr. Ruhland yesterday received the heated criticism of committee members when he told the House group that he did not believe periodic examination of restaurant employes here would check the spread of venereal diseases.

Dr. Thomas Parran, Surgeon General of the United States Public Health Service, supported Dr. Ruhland's stand, but failed to swerve the attitude of the committee on the necessity for legislation providing for periodic examinations.

4-Fold Argument Presented

The District Health Officer presented a four-fold argument against the effectiveness of such a law: examinations give individuals a "sense of false security;" carrying out of a city-wide program is too expensive; education and wider use of clinics is more effective; transmission of venereal disease by food handlers is extremely rare.

Dr. Parran told the committee that only 8 of the 48 States have laws requiring physical examinations of food handlers.

Representative Schulte (Democrat), of Indiana, acting committee chairman, suddenly asked Dr. Ruhland why he had not requested more help in the health department.

Dr. Ruhland replied that such demands have been made and can be found in the record.

"I find more talk and less action in the District than anywhere else in the country," declared Representative Hebert (Democrat), of Louisiana.

"We have a very ponderous machine in the District government," said Dr. Ruhland.

Told to Press Demands

Representative Schulte interjected that "The various departments are not in step with the District government. Maj. Kelly (superintendent of police) is in step. He's made requests, and gotten what he wanted."

Dr. Ruhland cited the high standing of the District's general health record.

"Doctor," exclaimed Representative Schulte, "your department is being severely criticized by the citizens of the city. It's your duty to get tough and go in and make a fight. We've got three Commissioners who are interested in the welfare of the people of Washington. You go to them. Tell them what you want. You've been lax in pressing your demands on the District Commissioners."

Earlier Dr. Parran told the committee that he favored legislation requiring applicants for marriage licenses to submit to blood tests.

Representatives of restaurants and hotels have been requested to attend today's hearing.

Retired Dentist Kills Himself in Home of Relative

Worth Paugh, 64, retired Washington dentist, shot and killed himself early yesterday while visiting relatives at 5011 Fourteenth Street Northwest. Coroner A. Magruder MacDonald issued a certificate of suicide.

Paugh was found in his bedroom by his brother-in-law, Robert Retzer, and was pronounced dead by a physician from Garfield Hospital. Near the body was a 32-caliber revolver.

Relatives told police Paugh had been a patient in a sanitarium in West Virginia. He left a note indicating ill health prompted him to take his life.

They Haven't Had a Cross Word

Associated Press Photo

NEWLYWEDS—Because he speaks only English and she only Portuguese, Arnold W. England and his bride of three months haven't yet had a cross word. Despite their language difficulties, however, their romance flourished after he met her in Lisbon while working as an oiler on the American liner Excambion. The bride is the former Emelia Marques Couto, at one time a Portuguese movie actress. They live near Hopewell, Va., where England is employed in a powder plant

Kiwanians Elect In Alexandria

The Alexandria Kiwanis Club will hold its annual election of officers today in the Westminster Building at 12:15. John Barton Phillips will preside.

Scheduled to succeed Phillips as president is Andrew W. Clarke, Alexandria attorney, who was unopposed when club officials called for nominations two weeks ago. Clarke is now first vice president of the club. A program feature at today's meeting will be a sound movie in Technicolor, "Horizon," prepared by Continental Airways, Inc.

Bette Gay's Very Busy—Sleeping

Bette Gay Bonbrest, 19-day-old mite who lives in an incubator at George Washington University Hospital, has increased her diet.

From now on she will take four teaspoons of milk instead of three every two hours, reports her physician, Dr. Alfred J. Steinberg. Bette, who weighed 26¼ ounces when she entered this world, has not been weighed since. She spends most of her time sleeping.

Court Decides Will May Put Ties on Estate

The United States Court of Appeals yesetrday ruled that a person drawing up a will may tie up his estate for a period of 21 years after the death of persons then living, thereby reversing a District Court decision which would have altered laws of long standing here.

The decision was handed down in a case involving the million-and-a-half-dollar estate of Willard L. Lalor, late executive of the Chicago, Burlington & Quincy Railroad. Mr. Lalor had directed in his will that the large estate be held in trust until 21 years after the death of his two nieces, Ruth and Esther Lalor.

The District Court had previously held the property could not be legally held in trust that long by the will. The appellate tribunal ruled, however, that under the common law of both the United States and the District, accumulations of property may be created for a 21-year period after the death of the last living heir at the time of the testator's death.

About $50,000 of the estate's annual income is redeposited in trust, the appellate opinion asserted, and it is estimated that this will increase the total to almost 11 million dollars within 55 years.

Naval Officer's Sword, Class Ring Stolen

A Naval officer's dress sword and a Naval Academy class ring were stolen yesterday from the home of Mrs. Margaret Mills McShane, 627 Newton Place Northwest, widow of a Naval ensign killed in a plane crash in San Pedro, Calif., in 1936.

SACCONE & SPEED LTD. OF LONDON

Deliver the Goods

LIQUEUR CREAM BLENDED SCOTCH WHISKY

ALL 8 YEARS OLD • 86 PROOF

This whiskey blended and bottled in Scotland is the identical blend supplied by us for many years to the officers of the British Navy and Army, and to the Diplomatic Corps throughout the world. It is a blend of some of the finest whiskies obtainable. SACCONE & SPEED, LTD.

The above statement appears on the label of every bottle

Importers & Wholesale Distributors • Marvin & Bread Sales Corp. Washington, D. C. • District 1154

AMUSEMENTS AMUSEMENTS AMUSEMENTS AMUSEMENTS

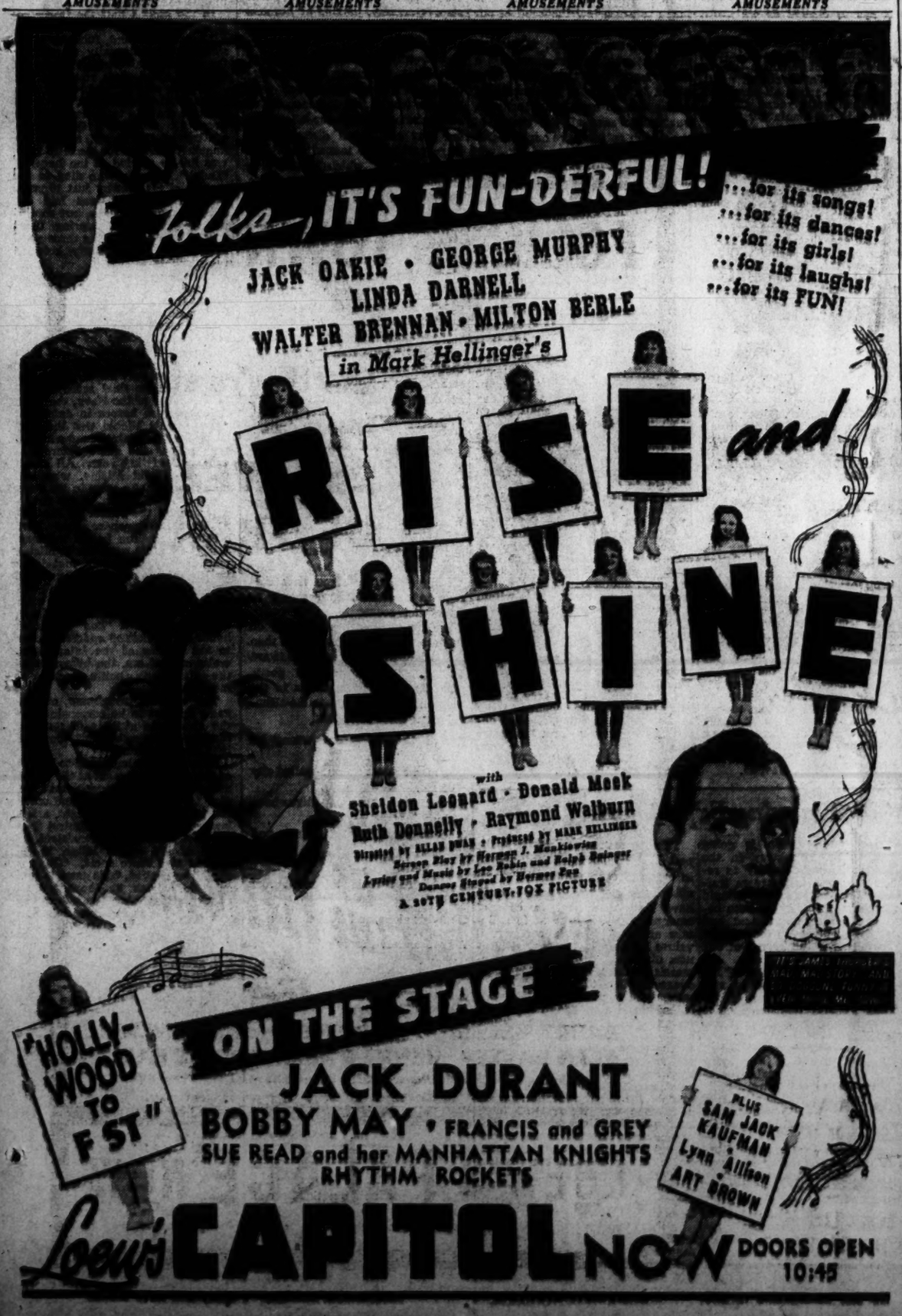

"pop" LESSNER The Champagne King says . . .

ENTERTAIN ROYALLY!

With POL ROBERT & CO. FAMOUS NEW YORK STATE CHAMPAGNE

EXTRA DRY SPECIAL RESERVE

(Naturally Fermented in Bottle)

LARGE SIZE 26-oz. BOTTLE 88c PLUS TAX.

Case 12 Bottles 9.95 Plus Tax

A LAY IN YOUR XMAS SUPPLY NOW — PRICES ARE EXPECTED TO GO UP BEFORE THE HOLIDAYS!

Be Different

Serve 6½-oz. Individual Bottles

Case of 24 Bottles 6.95 Plus Tax

Remember—Every cork must hit the ceiling or your money back!

35c Plus Tax

SALE 4 DAYS WEDNESDAY THURSDAY FRIDAY SATURDAY

YOU'LL ALSO SAVE PLENTY AT

LESSNER'S WINE & LIQUOR STORE

1448 N. Y. AVE. N.W. (In Washington Bldg.) NA. 2778

AMUSEMENTS AMUSEMENTS

Today's NEIGHBORHOOD MOVIES

All Time Schedules Given in Warner Bros. Ads Unless Time Feature Is Presented.

Theaters Having Matinees

AMBASSADOR 18th & Col. Rd. CO. 5595 1 P.M. Errol Flynn, Olivia de Havilland in "They Died With Their Boots On." at 1, 3:40, 6:20, 9:05. Cartoon.

BEVERLY 15th and E Sts. N.E. LI. 3300. Mat. 1 P.M. Parking Space Available to Patrons. Fred Astaire, Rita Hayworth in "You'll Never Get Rich." At 1:35, 3:35, 5:40, 7:45, 9:45. March of Time.

CALVERT 2324 Wisc. Ave. N.W. WO. 2345. Mat. 1 P.M. Parking Space Available to Patrons. Wendy Hiller, Rex Harrison in "Major Barbara." At 1:30, 4:05, 6:40, 9:20.

CENTRAL 420 9th St. N.W. MET. 2841 Opens 9:45 "Law of the Tropics," with Constance Bennett, Jeffrey Lynn, at 10:15, 1:35, 4:50, 8:10. Joan Crawford, Robert Taylor in "When Ladies Meet," at 11:20, 2:50, 6:10, 9:25.

KENNEDY Kennedy Nr. 4th N.W. RAnd. 6000. Mat 1 P.M. Parking Space Available to Patrons. Charles Boyer, Olivia De Havilland, Paulette Goddard in "Hold Back the Dawn." At 1:40, 4:15, 6:55, 9:35. March of Time.

PENN Pa. Ave. at 7th S.E. FR. 5200 Mat 1 P.M. Parking Space Available to Patrons. Ida Lupino-Louis Hayward in "Ladies in Retirement." At 1:30, 3:30, 5:25, 7:25, 9:25.

SHERIDAN Ga. & Sheridan N.W. RA. 2400. Mat. 1 P.M. Don Ameche, Rosalind Russell in "The Feminine Touch." At 1:20, 3:25, 5:30, 7:35, 9:35. Unusual Occupations.

SILVER Ga. Ave. & Colesville Pike Shep. 5500. Mat. 1 P.M. Parking Space Available to Patrons. Fred Astaire, Rita Hayworth in "You'll Never Get Rich." At 1:30, 3:35, 5:40, 7:40, 9:45. March of Time.

TIVOLI 14th & Park Rd. N.W. CO. 1300. Mat 1 P.M. Wendy Hiller, Rex Harrison in "Major Barbara," at 1:30, 4:05, 6:40, 9:15.

UPTOWN Conn. & Newark N.W. WO. 6500. Mat. 1 P.M. Parking Space Available to Patrons. George Brent, Ilona Massey, Basil Rathbone in "International Lady," at 1:20, 3:20, 5:25, 7:25, 9:30.

Theaters Having Eve. Performances

APOLLO 624 H St. N.E. FR. 5300. Charles Boyer, Olivia De Havilland, Paulette Goddard in "Hold Back the Dawn," at 7, 9:35.

AVALON 5612 Conn. Ave. N.W. WO. 3600. Fred Astaire, Rita Hayworth in "You'll Never Get Rich," at 5:45, 7:45, 9:45. March of Time.

AVE. GRAND 615 Pa. Ave. S.E. LI. 2406. "Dive Bomber," with Errol Flynn, Fred MacMurray (in Technicolor), at 6:50, 9:20.

COLONY 4935 Ga. Ave. N.W. GE. 6500. Jeanette MacDonald, Gene Raymond in "Smilin' Through," At 6:00, 7:50, 9:45.

HOME 1229 C St. N.E. AT. 8188. Brenda Joyce in "Private Nurse," at 7:15, 9:30. Tex Ritter in "Take Me Back to Oklahoma," at 6:15, 8:35. Junior G-Men, No. 2. Information Please.

SAVOY 3950 14th St. N.W. CO. 4948. Nat Pendleton, Carol Hughes in "Top Sergeant Mulligan," at 6:40, 9:15, 10.

SECO 8244 Ga. Ave., Silver Spring SH. 6840. Parking Space Fanny Singleton, Arthur Lake in "Blondie in Society," at 7, 10:05. Gene Autry in "Down Mexico Way," at 5:45, 8:45. Riders of Death Valley, No. 8.

TAKOMA 4121 Butternut Sts. GE. 4818. Parking Space "Law of the Tropics," with Constance Bennett, Jeffrey Lynn, at 7:35, 9:35. Bonita Granville in "Down in San Diego," at 6:15, 8:30.

YORK Ga. Ave & Quebec Pl. N.W. RA. 4100. William Holden, Claire Trevor in "Texas," at 6, 7:50, 9:40.

ATLAS 1381 H St. N.E. AT. 8300 Matinee, 12:30 P. M. "DR. JEKYLL AND MR. HYDE" With Spencer Tracy, Ingrid Bergman, Lana Turner. Also on same program "MR. CELEBRITY" With James Ellison, Doris Day.

WARNER BROS. THEATERS

APEX 48th St. and Mass. Ave. N.W. Phone Woodley 4900. Show Place of the Nation's Capital. Free Parking for 300 Cars in Rear. "HONKY TONK" With Clark Gable, Lana Turner. Doors Open at 5:30. Feature at 5:30, 7:31, 9:41.

CIRCLE 2105 Pa. Ave. N.W. RE. 9184 Opens Sat. 1 P.M., Sun. 3 P.M. Wk. Days, 5 P.M. Rosalind Russell and Don Ameche "THE FEMININE TOUCH" Magic Carpet Short. Today's Features: 6:00, 7:55, 9:45.

CONGRESS 2931 Nichols Ave. S.E. AT. 8700 William Holden, Claire Trevor, Glenn Ford in "TEXAS"

FAIRLAWN 1343 Good Hope Rd. S.E. Lincoln 9192 Shows at 5:15, 7:15, 9:15 Dorothy Lamour & Jon Hall in "ALOHA OF THE SOUTH SEAS"

GREENBELT Adults 25c Free Parking Phone Free. J. Howard B. Barnes, "Tight Shoes," and F. Craven, "Richest Man in Town," 7, 8:36.

HIGHLAND 2533 Pa. Ave. S.E. AT. 7311 Wendy Hiller & Rex Harrison in George Bernard Shaw's "Major Barbara," at 6:40, 9:19 Tonight only.

HISER 6970 Wisc. Ave., Bethesda, Md. WI. 4848. Shadley 6100 RETURN ENGAGEMENT Today only—EMLYN WILLIAMS' latest Mystery Thriller "DEAD MEN TELL NO TALES" Shown at 6:25, 8:05 & 9:40 P. M. Coming Friday & Sat. (2 hits) Ronald Colman in "MY LIFE WITH CAROLINE" and "ELLERY QUEEN'S PERFECT CRIME"

PRINCESS 1119 H St. N.E. Tel. 9280 Cont. 1 to 11 "THE WESTERNER" With Gary Cooper, Walter Brennan. Also on same program. "LITTLE WOMEN" With Katharine Hepburn, Paul Lukas, Joan Bennett.

REED Phone ALex. 3445. Parking Space Available for Patrons. Barbara Stanwyck, Henry Fonda "YOU BELONG TO ME"

RICHMOND Ph. Alex. 9280 Mat. Daily at 1:30 Franchot Tone, Carol Bruce, Walter Brennan "THIS WOMAN IS MINE"

STATE Ample Free Parking Open Daily 6:45 P. M. Jack Oakie, Ann Sheridan "NAVY BLUES"

LEE A Treat for the Entire Family Open Daily 6:45 P. M. Spencer Tracy, Lana Turner "DR. JEKYLL AND MR. HYDE"

WILSON 1720 Wilson Blvd. Phone OX. 1400 Open Daily 6:45 P. M. Clark Gable, Lana Turner "HONKY TONK"

ASHTON 3166 Wilson Blvd. Open Daily 1:45 "WE GO FAST." "HURRICANE SMITH."

BUCKINGHAM Glebe-Perph. Dr. Phone GE. 8166 Bette Davis, Herbert Marshall in "THE LITTLE FOXES"

ARLINGTON Cor. Pike & S. Filmore St. OX. 2600 Open Daily 6:45 P. M. Sonja Henie, John Payne in "SUN VALLEY SERENADE"

VILLAGE 1307 Rhode Isl. Ave. N.E. Phone Mich. 9867 "THE MALTESE FALCON." Humphrey Bogart, Mary Astor.

NEWTON 12th & Newton Sts. N.E. Phone Mich. 1808 "HONKY TONK" Clark Gable, Lana Turner

JESSE 18th nr. Rhode Isl. Ave. N.E. Phone Difficult 9061 "NAVY BLUES." Ann Sheridan, Martha Raye.

SYLVAN First and R. I. Ave. N.W. Phone North 6600 "SUN VALLEY SERENADE." Sonja Henie, John Payne.

BETHESDA 7101 Wisconsin Ave. Bethesda, Md. WI. 2000 or SH. 9838. Free Parking Fredric March, Martha Scott "ONE FOOT IN HEAVEN"

HYATTSVILLE Hash. Hall, Hyattsville, Md. WA. 9778. Hyatts. 9300 Free Parking Humphrey Bogart, Mary Astor in "THE MALTESE FALCON." At 7, 9:00.

BERNHEIMER'S THEATERS

ARLINGTON-FALLS CHURCH, VA. Information Phone OXford 1229—F. C. 1353

ALEX., VA.

In Event of Busy Phones Call Alexandria 3000.

For "Additional Information Please Phone the Theater Direct."

The Washington Post

Registered in U. S. Patent Office

An Independent Newspaper
(Published every day in the year.)

Eugene Meyer, Editor and Publisher

The Associated Press is entitled exclusively to use for republication of all news dispatches credited to it or not otherwise credited in this paper and local news of spontaneous origin published herein. Rights of republication of all other matter herein are also reserved.

New York Office ..... 270 Madison Avenue
Chicago Office ..... 360 North Michigan Avenue

Subscription Rates Effective With Issue of December 31, 1939.

CARRIER DELIVERY

District of Columbia and Suburban Areas:

Daily and Sunday Editions ..... 18 Cents Per Week
Daily Editions Only ..... 10 Cents Per Week
Sunday Editions Only ..... 10 Cents Per Week

BY MAIL—PAYABLE IN ADVANCE

Maryland, Virginia, West Virginia and North Carolina

Daily and Sunday		Sunday Only		Daily Only	
One year	$10.50	One year	$5.25	One year	$7.00
Six months	5.50	Six months	2.75	Six months	3.75
One month	1.00	One month	.50	One month	.70

Other States, Mexico and Canada

Daily and Sunday		Sunday Only		Daily Only	
One year	$12.00	One year	$5.50	One year	$7.50
Six months	6.50	Six months	3.00	Six months	4.25
One month	1.10	One month	.55	One month	.75

Rates to Foreign Countries not listed will be furnished upon request.

Entered at the Postoffice, Washington, D. C., as second-class mail matter.

TELEPHONE NATIONAL 4200

Thursday, November 27, 1941

Price Of Liberty

Having rejected the Gore "overall" price bill, the House now faces the formidable task of rewriting the Administration's selective-price-control bill by amendments from the floor. The Banking and Currency Committee, which reported the latter bill, has voted to restore a licensing provision which had been eliminated from the original bill and also to reinstate a section authorizing the price administrator to buy and sell commodities in the open market. Registration of these controversial provisions would greatly improve the bill now before the House.

However, the objection is made that licensing would lead to complete regimentation of business and that the power to buy and sell commodities would make the administrator an "economic czar." Criticism of this kind clearly shows that some Congressmen would rather risk disastrous inflation than trust the Administration with the authority it must have in order to establish a really effective system of price control. Of course, the power to punish a recalcitrant businessman by withdrawing his license to do business would lead to intolerable abuses in the hands of an incompetent official. But Mr. Henderson, who will presumably continue to function as price administrator, is both competent and conscientious. There is no reason to think that he would abuse the power vested in him. And experience in World War I proved that the licensing system is a powerful club to hold over the heads of nonconformists. In fact, Mr. Henderson quotes former President Hoover as saying that licensing is the "backbone of all control."

Exercise of the right to buy and sell commodities in the open market provides another very effective means of price regulation. Again, the fact that such powers are subject to abuse is no decisive argument against granting them to a responsible official in a time of grave national emergency. Regimentation which would be dangerous to our system of free enterprise in normal times of peace becomes a necessary protection to the public in abnormal times. When we fought in 1917 in the hope of making the world safe for democracy we surrendered the right to carry on our business and private affairs as usual for the sake of preserving our liberties. The situation today calls for the same kind of sacrifice.

It is necessary, moreover, to support the administrative agencies of the Government by giving them the powers required to do a good job. It would be absurdly illogical for Congress to vote billions in support of the President's defense policies and then refuse to set up an effective system of price control on the ground that the agents of the President would thereby acquire too great powers of control.

Libya: Second Stage

In the first days of the new Libyan offensive British expectations ran high. For the first time in this war, it was pointed out, British troops engaged in combat with the Nazis enjoyed something like equality of mechanized equipment and air power. The early sweep of General Cunningham's forces into enemy territory gave substance to these expectations. Dispatches from London last Monday told of German panzer units trapped southeast of Tobruk, with every certainty that they would be cut to pieces in a few days. The road to Tripoli would then be open.

But these high hopes have so far failed of fulfillment. The result has been an upsurge of pessimism regarding Britain's chances. The resistance of the German mechanized forces has proved far more formidable than the British appear to have anticipated. While heavy losses have been inflicted on the enemy, severe losses also have been suffered by the British—so severe, in fact, that at one stage the fighting had to be entrusted almost entirely to infantry units. The campaign in Libya, in other words, is proving no walkover for the British.

It would be wrong, however, to assume that the British offensive has failed. While the fighting at Reghez, southeast of Tobruk, still hangs in the balance, a British force moving in from Grarabub, near the Egyptian border, has succeeded in capturing the desert oasis of Gialo, 200 miles to the west, and is now in a position to reach Al Agheili on the Gulf of Sirte. Should this operation be successful, the Axis supply lines from Tripoli to the present front in the western desert would be cut and the possible retreat of General Rommel's panzer divisions would be cut off. Daring in its strategy, this drive across the desert constitutes the most hopeful aspect of the British offensive. It is worth watching.

Press Freedom

It has hitherto been a cardinal principle with the Administration—indeed, with every Administration in our history as a free nation—that whatever an American newspaper said about a foreign country or a leader in a foreign country was strictly its own business. The totalitarian governments, anxious to pin totalitarianism on other countries, always have insisted otherwise. All of them at one time or another have entered protests with the State Department against derogatory comments about their institutions or leaders either appearing in American newspapers or uttered by well-known Americans. On every occasion the Administration has denied any responsibility. It may be recalled, for instance, that several years ago a nationally known magazine, now defunct, ran a cartoon showing the Japanese Emperor in an undignified role. The Japanese, who think of their Emperor as a godhead, protested officially, but got not the slightest satisfaction from the Administration. Indeed, the State Department has seemed to take pleasure in the opportunity so afforded of rubbing in the reason that the Administration had no responsibility for such public utterances. The reason is, of course, that freedom of the press prevails in the United States.

It was inconsistent, therefore, for President Roosevelt to assume a sort of responsibility for the comment of *Time* magazine on the late President of Chile. The comment itself was couched in ambiguous language. To be sure, it could have been and was read as casting a reflection on the private habits of President Cerda. And, as events have turned out, it is deplorable that the comment was ever made. President Cerda is now dead, and, aside from any question of taste, the comment may accentuate the delicate political situation that has been left in Chile. The incident, specifically, might be capitalized by elements hostile to this country in a way that might put those elements in power in Chile. That, no doubt, explains the extremity with which Mr. Roosevelt expressed his displeasure. Perhaps the vigor of Mr. Roosevelt's apology may undo any mischief which the *Time* comment may have caused in Chile. But any such result does not justify the attitude which was taken by the President of the United States. If this Administration could not assume any responsibility for derogatory comments at the expense of, say, the Japanese Emperor, it could not assume any responsibility for derogatory comments at the expense of President Cerda. Mr. Roosevelt was inhibited from so doing by the freedom which the press enjoys in this country.

Our continental friendships are very precious in these days of world turmoil, and every newspaper has an obligation of its own in keeping those friendships in repair. But there never was and never will be any entente worth while which has to be maintained by Government-sponsored restraint. Yet that is what the President seems to be anxious to promote. But of far more importance is the impingement of the President's intervention upon the freedom of the press. By taking *Time* to task for its remark the President has left the door open for an indirect—but nonetheless potent—censorship of the American press on its Latin-American coverage. He has thus put the responsible newspapers of this country in a thoroughly embarrassing position. From now on they will feel that any remarks on Latin-American affairs will somehow be connected with the United States Government in Latin-American minds. In another way the President will share the embarrassment. His intervention plays far more into the hands of the Nazis than *Time's* comment. Nothing could please the totalitarians more than this success in their drive to get our Administration to put itself in a position as monitor of the American press.

Migrant Problem

Every thoughtful American will feel profoundly relieved that the Supreme Court, in declaring the California anti-migrant law unconstitutional, has reaffirmed the right of Americans to move freely across State boundary lines. However, the invalidation of this law and the consequent voiding of similar statutes passed by 27 other States puts upon the Federal Government a very definite responsibility to deal constructively with the problem of migrant labor. During the years of depression the influx of penniless job-seeking workers into California and a number of other States constituted a menace to community health and morals, and imposed heavy financial burdens upon State and local governments. Un-American exclusionist acts which have the effect (as charged) of transforming the States into economic concentration camps are a national, though deplorable, result of such mass movements.

Steinbeck's *The Grapes of Wrath* presents a dramatic portrayal of the discrimination practiced against an Oklahoma farm tenant family fleeing the "dust bowl" area to seek a living in California. That unforgettable saga is much more than a plea for equality before the law of all Americans. It is also a telling argument in favor of centralized Federal control over the interstate movements of jobseekers—not with a view to restraining them but for the purpose of guiding them toward a real haven. If workers are permitted to move en masse along false trails, tragedies are bound to follow. The time has long since passed when the pioneering spirit could safely be given free rein in the expectation that it would benefit the wanderer as well as the community to which he migrated.

The remedy is already at hand. Through a Nation-wide system of public employment exchanges the Federal Government is already beginning to direct the movement of jobseekers to an increasing extent. Thus employers are urged not to bring in new workers from outside areas if idle labor can be found in the neighborhood. And workers, in turn, are told where employment openings exist, and where not to go. Migratory movements resulting from the seasonal character of agricultural labor, to be sure, create special problems both for work seekers and for communities harboring them. That, too, is a situation calling for Federal aid and assistance so that local communities will no longer feel the need of un-American exclusionist policies that constitute a threat to national unity.

Ribbentrop's Assurances

It may be a coincidence that the speech which Joachim von Ribbentrop, Hitler's foreign minister, made to the signatories of the Anti-Comintern Pact yesterday was couched in language and expounded ideas made familiar to Americans by our isolationists. Germany, he said in effect, has already won the war. No amount of American assistance to Great Britain, not even the formal entry of the United States into the conflict, could change that fact. In the meantime "the American taxpayer must bear the chief burden of this English war against Germany." Should it come to war the "responsibility is clearly on Roosevelt," since it is "fantastic foolishness" to assume that Hitler has any designs on the United States or this hemisphere.

Was the Nazi foreign minister deliberately echoing his voluntary and involuntary helpers on this side of the water? Or was he only expounding views which the Nazis and our isolationists share in common? In any case Ribbentrop's outburst will fool few Americans. His record shows that he cares as little for the truth as does his Fuehrer and, like Hitler, is a convinced believer in the usefulness of the "big lie" oft repeated. His assertions that the war is already as good as won must be placed side by side with other assertions of similar import made over a period of many months. They are brazen untruths. The war is so far from won by the Reich that Germany finds herself forced to make a greater effort than ever to keep from losing. The very circumstance that Germany has had to make such a great to-do about such a shoddy assemblage of puppet and captive states as the meeting in Berlin shows how far off is that "new order" which Hitler long ago announced as having come into being.

In the meantime what Ribbentrop failed to say was at least as important as what he said. In dealing with the Far Eastern situation, he made no such commitment of support to Japan, in the event of a conflict with the United States, as that recently made to this country by Winston Churchill. Indeed, he practically told the Japanese that they will have to fend for themselves. For a nation as close to total victory as Ribbentrop says Germany is, that is strange indeed. But his failure to offer Japan support is only in line with existing realities. Germany has enough trouble on her hands and is in no position to render any assistance whatever to the Japanese.

MORALITY

Morality itself, what we call the moral quality of a man, what is this but another *side* of the one vital Force whereby he is and works? All that a man does is physiognomical of him. You may see how a man would fight, by the way in which he sings; his courage, or want of courage, is visible in the word he utters, in the opinion he has formed, no less than in the stroke he strikes. He is *one*; and preaches the same Self abroad in all these ways.

—Carlyle, *Heroes and Hero-Worship*, pp. 106-107.

Beloved, others looked on you and said
That you were tall, and that your eyes were sweet;
They praised the sculptured beauty of your head,
The moving eloquence of hands and feet.
And, having seen you thus, they dared believe
They knew and understood the whole of you;
But I, in that first moment, could perceive
Beforehand what the years have shown as true:
Could see you unembittered in the day
Of seeming failure (triumph still to me);
Could see that you would have the strength to stay
Where perils were that lesser men would flee.
So, finding you more brave than you were fair,
I half forgot the color of your hair.

CATHERINE RUTH SMITH

Letters To The Editor

All communications must carry the writer's name and address, though pen names are permitted at the editor's discretion. In fairness to other correspondents, letters should be held to 300 words. Letters are subject to condensation.

Santa Claus

I was glad to see, on the front page of your paper, that Mrs. Roosevelt believes in telling the children about Santa Claus. But don't call it a lie, even a white lie; Santa Claus is the truest thing we know. It is the name that we grown-ups give to that fine flowering of human kindness and love. Of course, our idea of Santa Claus has to change as we grow, just as our idea of God does. To a little child God may seem a kindly old gentleman sitting on a throne, and his concept changes as he grows until, as a developed adult, he sees Him as an all-pervading spirit. When quite young children can learn to see Santa Claus as a poetic symbol of a very real thing. If they talk of Old Man Winter, Jack Frost and the fairies who bring the spring, they can easily see Santa Claus in the same light. Something makes fathers and mothers and all the other good people want to go to all that work and expense and Santa Claus is our name for it. If we believe that God loves his children, and that spring will follow winter, then of course we believe in Santa Claus. Our job as adults is to emphasize the true aspects—the joy Santa brings, the wonder and beauty of giving rather than our manufactured details, such as how long Santa's beard is. The question should be not "Do you believe in Santa Claus?" but, "How can we help Santa Claus to bring joy on Christmas Day?" Of course Santa Claus is true.

I wish this idea, Mr. Editor, could be given to all the little boys and girls, and grown-ups, too, who read about the First Lady's faith.

LUCILE HEATH MacCALLUM.
Winchester, Va., Nov. 25.

Dollar Revaluation

When we had acute deflation we devalued the dollar by raising the price of gold. Now that inflation threatens, we should revalue the dollar by lowering the price of gold. That would serve to check gold imports, to decrease exports of merchandise, encourage imports of commodities and keep prices down. It would, in effect, be equal to a universal increase in real wages and salaries instead of the increase in money wages, which will otherwise be necessary. The liberty to own and to hoard gold coin should also be restored to the people, for if this is not done there is real danger that gold may lose its value.

HOMER BRETT.
Silver Spring, Md., Nov. 25.

World Union

In 1918 we thought it was too much to ask a few thousand of our soldiers to support a central world army—an army which, if created, probably would never have lost a single man. In 1941 we have compelled hundreds of thousands of young men to bear arms; justly so, but not to save all the people of the world; only to save ourselves.

We must win this war. We will win it! We won the last war, but we lost the peace. Let us win this war and the peace too! Let us keep faith with the boys now in camp—the boys who may have to die as a result of our failure to see the truth. Let us keep faith with the boys who sleep in France. We can still accomplish what they died in order that we might accomplish. They died in order that we might live to improve the world. Perhaps it is too late to give a better world to their children, but we can give a better world to their children's children. We can bring about the day when God's kingdom shall be on earth as it is in Heaven.

The first step toward this is to win this war; the second, to abolish future wars, for when we abolish war we shall have abolished starvation and sin to an infinite degree. Let us Americans contribute toward the winning of this war. Let us be sure that this war is won by the Allies, and then let us demand that the United States of America take her place in world affairs, and so conduct herself that neither she nor any other nation shall ever again be threatened by tyrants. It is within our power to correct our ghastly mistake of 1918. We can abolish war if we only desire to do so badly enough to make the necessary sacrifice. Shall we do so? A Parliament of Man, a Federation of the World, is the only possible way. The life and happiness of every human being in every land depends on our answer to this question, and our determination to transform the desire into the reality.

EDWARD R. BOWER.
Washington, Nov. 24.

Declaring War

I agree with those who urge us to declare war on Germany that we would be fully justified in taking such a step; but would it serve the best interests of our country to declare war on Germany? I am convinced that we should not at this time think of declaring war. We should never declare war unless we should thereby gain by that step. Germany, judging by her acts of aggression, would like nothing better than to get us to declare war; if not, why did she start sinking our ships? Germany no doubt figures that if we were at war with her we would feel it necessary to concentrate most of our efforts on our war effort, and discontinue a large part of our immediate aid to Great Britain, which would give Germany her best opportunity to destroy our allies before we could help them.

We should, I think, defend ourselves, and our rights wherever and whenever the need arises; we should give "all out" aid to England and Russia because our own security and prosperity depend on the destruction of Hitlerism.

We should, likewise, present to the world a solid iron front; a front that leaves no question where we stand. The loyalty and patriotism of every individual should take precedence over personal opinions and ideas.

H. A. BUCKNER.
Hyattsville, Md., Nov. 22.

Accolade

In view of the fact that Mr. Westbrook Pegler's one-man crusade against racketeering labor is drawing to an unexpectedly successful close, so that he is already casting about for some new outrage to denounce, an accolade or something seems to be in order. Since he already has a medal on this score, we might do worse than to rededicate to him Edward Rowland Sill's impressive poem, "The Reformer." So here's to the best one-man Augean-stable-cleaning team since Hercules:

Before the monstrous wrong he sets him down—
One man against a stone-walled city of sin.
For centuries those walls have been abuilding;
Smooth porphyry, they slope and coldly glass
The flying storm and wheeling sun. No chink,
No crevice lets the thinnest arrow in.

He fights alone, and from the cloudy ramparts
A thousand evil faces gibe and jeer him.
Let him lie down and die: what is the right,
And where is justice, in a world like this?

But, by and by, earth shakes herself, impatient;
And down, in one great roar of ruin, crash
Watch tower and citadel and battlements.
When the red dust has cleared, the lonely soldier
Stands with strange thoughts beneath the friendly stars.

It is not altogether without malice that this rededication is suggested, since the poem in question is one that is quoted most often, and always with self-approbation, by the one group of people who have done the least to help Mr. Pegler in his crusade against racketeering labor—the professional reformers.

RHUDDLUM MARSH.
Bladensburg, Md., Nov. 20.

A City Planning Experiment

Considerable agitation is going the rounds for a subway in the business section of this city to relieve the existing very severe traffic congestion, but a subway should be considered a last resort, both because of the very great cost and also as the entrances to the subway will further mar the beauty of our Nation's Capital.

We should avail ourselves of the opportunity to experiment in city planning by locating some of the proposed Federal temporary office buildings in outlying sections of this city on Federal-owned vacant land on Bladensburg Road, on the site of the National Training School for Boys and on the National Arboretum. Wide arterial highways radiate to all sections of the city from these sites, and public utilities and ample land for parking are available.

Opportunities for experimenting in city planning are very rare and when we consider that traffic congestion has almost eliminated rapid transit in our business section, this opportunity should not be ignored. All industrial corporations have research departments who spend millions of dollars annually in experiments to improve their production. Their progress is measured by their research activities. We should have research and experiments in city planning whenever possible.

This interest of the public in the past has too largely been ignored in order to concentrate all Federal office buildings in one area so as to have Federal control in case of emergency, and also so as to maintain and stabilize the commercial values built up in the central business district. Now that these commercial values are threatened by overcongestion the interest of the public and our commercial interest both demand a change in city planning to eliminate traffic congestion.

At the end of this emergency, when these temporary buildings are removed, the experience that we will have gained in this experiment in city planning will be invaluable, for if the location proves a mistake the removal of these temporary buildings ends the experiment; but if the location proves a success we have found a cure for traffic congestion in our central area and thereby saved the city millions of dollars as well as having preserved the beauty of the Nation's Capital.

In these two Federal-owned areas on Bladensburg Road over a thousand acres of land is available for development as sites for Federal Office Buildings that can house hundreds of thousands of employes

HOWARD D. WOODSON.
Washington, Nov. 24.

The Post Impressionist

Gold Braid Classic

Come rain, come sleet, come snow, on next Saturday, 95,000 to 100,000 rabid football fans will congregate in the huge municipal stadium in the City of Brotherly Love to witness the forty-second annual gold-braid classic between the Army and Navy elevens.

But a very small percentage of this vast body of souls gathered there to witness a pageant which for color, pomp, splendor and sheer magnificence has not been surpassed since the days of ancient Rome, will appreciate the drab setting in which it had its origin a half century ago.

For many years prior to the first game between the two academies, which was played at West Point on November 29, 1890, efforts had been made to have them "cross swords on the gridiron," but high-ranking officers in both branches of the service had opposed the contest for various reasons, one of which is best expressed by the late Admiral Stephen B. Luce, a highly respected officer of that day. In a letter to the United States Naval Institute he severely deprecated the tendency of men in the Navy to engage in sport on shore. He had pointed out that there was too much baseball and too much football; that instead of finding recreation in swimming, sailing, rowing and the like, the young naval apprentices and officers generally found it more congenial to seek sport on shore.

In his argument he was strongly supported by other Navy officials.

However, on November 8, 1890, the official Army and Navy Journal carried the following news item, from the Naval Academy: "With permission of the Secretary of the Navy, the Annapolis football team will have an opportunity to try conclusions with the cadets at West Point on the Saturday following Thanksgiving."

That memorable game was perhaps one of the hardest fought in the annals of American football.

In the first half Navy rushed Army off its feet, confounding the entire cadet squad with a peculiar code of signals.

"Splice the Mainbrace," shouted Capt. Emerich, and a hole was torn in Army's center. "Tack Ship" was the signal, and Hartung darted around left end. "Wear Ship" and Althouse gained yardage around right end. "Anchors in Sight" and Emerich went off tackle for a touchdown. "Veer Chains." "Reef Topsails," "Save the Bobstay," and "Columns of Companies" were other terms used by the Navy in their unique code of signals.

In the second half the fracas resolved itself into a bitter fight. Play was fast and furious. Both sides were continually warned by the referee, one Mr. Hyndman, of Yale, to cease their rough tactics. After one play six men were rendered "hors de combat," none of whom were able to resume play for over 10 minutes. Quarterback Walker of the Army, after being knocked senseless for the third time, was finally carried to the hospital. "Dutch" Emerich, who died in the service of his country just 10 years later in Hongkong, was laid out cold on four occasions, but continued in the game, scoring three touchdowns and booting three goals after touchdown squarely between the uprights.

In a letter received from former Commander McGrann, of the United States Navy, he writes, "I attended this game at West Point as a sort of manager of the team. I recall quite distinctly that the whole battalion of West Point cadets was continually shouting 'Kill Emerich,' which aroused my anger, of course."

Although the final score was 24 to 0 in favor of the Navy, the West Pointers were heroes in defeat, as Capt. Dennis Michie was the only member of the entire squad who had ever played the game before November 1 of that year. All credit was due Cadet Michie, who had molded together a team in the short space of three weeks. He is reverently called the Father of Football at West Point, where they have erected a stadium in his memory. And it was this same Cadet Michie who, in a captain's role, met death leading his company up San Juan Hill in the Spanish-American War.

Hard feelings were forgotten after the game and peace was made in the evening at a "hop" given in honor of the visiting middies, where to the strains of the intoxicating waltz of that era, the bitterness of the afternoon's battle became a memory.

The unusual roughness of the game appears to be responsible for the change in attitude of some of those who had so violently opposed it in the beginning.

Admiral Luce happened to be one of the notables present at the game, and just before Emerich resumed play following an injury, and when rough play was at its height, a fellow officer asked the admiral if it was not somewhat inconsistent, in view of his recent letter, to be present at a shore sport. "Oh, not at all," he replied, "this game is just splendid. Look at those fellows yonder. Could there be a finer exhibition of brawn and muscle? A game of this sort gives wind and nerve to a lad, just what is required in a fighting man." Then, turning to a group of Annapolis officials, he inquired as to the relative standing of the Navy eleven in their studies. Being informed they were fairly well up in their classes he said, "Well, never mind where they stand. Those are the men I would like to have in time of action. An officer cannot be too athletic. He cannot possess too much courage and muscle, and I prefer these qualities even to the risk of a little brilliancy in study."

The same spirited rivalry will prevail between the two teams next Saturday as it did just 51 years ago on the unsheltered Plain at West Point, when 1500 shivering persons stood on a bleak, cold November afternoon hoarsely cheering two fighting elevens in a game that was destined to become an American institution.

And if the contest this year is as bitterly fought, hard feelings will be forgotten when the final whistle blows, as is traditional with every Army and Navy scuffle.

THOMAS J. CULHANE.

Today And Tomorrow

By Walter Lippmann

The Berlin Meeting

BY A NICE COINCIDENCE it just happens that as against the 13 governments present in Berlin on Tuesday, there were absent 14 other nations—all of them within the sphere of the "New Order" in Europe and Asia. The list of the absentees shows what the peoples most directly involved really think of the New Order. For no nation signed the Berlin alliance which is not occupied by or directly threatened by the German or the Japanese army. And many nations—among them some of the great peoples of Europe,—were not present even though they are occupied or are surrounded.

LIPPMANN

Thus Finland and Denmark signed but not the Swedes or the Norwegians. Slovakia and Hungary and Croatia and Rumania signed but not the Swiss, the Poles, the Dutch, the Belgians, the Luxemburgers, the Greeks, the Serbs, the Czechs. Spain, which has a German army on her frontier, signed—but not Portugal or Turkey. Even Vichy France did not sign. And in Asia, the signers were only Japan and her two puppet governments in Manchuria and Nanking. Thailand, the only neutral and independent nation within the pretensions of the so-called New Order in Asia, did not sign.

AS A DEMONSTRATION of unity in adherence to the New Order, the ceremonies in Berlin are an obvious failure. Yet the meeting is of considerable practical importance to the United States because there were present three governments with which we are immediately and directly concerned in very important negotiations. These are the governments of Finland, Spain, and Japan, and the question in each case is whether we must regard their spectacular pilgrimages to Berlin as final evidence that they are irrevocably committed against us.

Much hangs on the answers to that question. On the answer as to Finland depends one of the happiest friendships in international affairs. On the answer as to Spain there depend vital elements in the security of the Western Hemisphere and perhaps also the internal peace of some of the Spanish-speaking nations of the Americas. On the answer as to Japan depends the peace of the Pacific.

FINLAND is an especially painful case because Finland has for 20 years been to Americans the very symbol of a democracy whose word was as good as its bond. Finland has been the symbol of good faith—one of the most precious in a world where there is so much bad faith. Yet in the past few months the good faith of the present government of Finland has come into question.

The American people have been told by the official spokesmen of the Finnish government that Finland entered the war only after Finland had been attacked by Soviet Russia and that Finland is not allied with the Axis powers. This is what we have wanted to believe. This is what we have tried to believe. But it is not very easy to believe it any longer.

For there are certain circumstances which, unless they can be explained away, cast the gravest doubt on the truthfulness of these two basic assertions by Finland's official spokesmen. First, if Finland entered the war only because Soviet Russia attacked her in June, what are we to make of the fact that Hitler named Finland as his ally in his proclamation of war against Russia? Second, if there was no previous arrangement with Hitler, what are we to make of the fact that Finland, exhausted and beaten into surrender in March, 1940, had an army equipped to take the offensive 15 months later? Where did this equipment come from, and what were the arrangements which made possible the equipping of this formidable Finnish army? Third, if the present government of Finland is not participating in the power politics of the Axis, why did it reach halfway across the world to intervene in Asia by recognizing the Japanese puppet government of Manchukuo?

THESE ARE serious questions both for Finland and the United States, not because Americans will be disposed to blame Finland for fighting a war of revenge and recovery against Soviet Russia but because they bear upon the good faith of Finland's arguments to the American people. It is important to both nations that they should be able to continue to believe in one another. For if Finland is to be a free and independent democracy after this war, she cannot afford to destroy her credit here by saying one thing and doing another. For this reason the Finnish Minister in Washington will do his country a grave injury if he does not make it plain in Helsinki that while Americans could condone what Finland is doing, they will not so easily forget it if they have been duped.

THE PARTICIPATION of the Spanish government in the pact is significant in that Spain was the only nonbelligerent present. The pact, ever since it was first made five years ago, has been the propagandist facade for an offensive military alliance of Germany, Italy, and Japan. Adherence to the pact by other governments, as for example, Hungary and Slovakia, has been the prelude to military participation in the war, and the question is, therefore, whether Spain's pilgrimage to Berlin is the outward sign of a secret agreement by which Spain will join the Axis in the war.

For no one who is informed at all will be in the slightest degree deluded into thinking that this pact is now, or ever has been, an agreement to crusade against bolshevism. That pretension has always been an obvious swindle. For no sooner had Germany and Japan signed the pact, than they turned away from Communist Russia and fell upon other peoples. Japan made war on China, not on Russia. Italy made war on France, not on Russia. Germany made a pact with Russia, destroyed Czechoslovakia, Poland, Norway, Denmark, the Netherlands and Belgium, and when Finland was fighting Russia, prevented the Finns from getting the help they needed. Therefore we know from the acts of the original signers, and now from the speeches of Ribbentrop, that this alliance is directed at the conquest of the outer world, and only incidentally and belatedly at the seat of communism in Russia.

Thus, the presence of Spain at this spectacular ceremony must be regarded as a plain warning that Spain, within the limits of her powers, is not a neutral.

THE ACTION of Japan in going to Berlin at this very moment when Mr. Kurusu is in Washington comes as a very sharp reminder that any arrangement with Japan must be examined with the utmost care. For it seems to signify that Japan remains firmly associated with the European Axis, either by intention or because she is irretrievably entangled. It follows that any agreement with Japan, however limited, should be examined and re-examined, considered and reconsidered in order to see whether it increases or diminishes Japan's power of aggression and the opposing power of China, Russia, Britain, the Netherlands, and America. For Japan has made it all too plain that she means to march with the Axis if she has the power to do so.

AND SO, while the Berlin meeting is a farce if it is supposed to give evidence that there is a New Order, while it is fraud as an alleged crusade against bolshevism, it is of ominous practical importance as a sign of the expanding designs of the allied aggressors.

Regularly On This Page

WALTER LIPPMANN—Tuesday, Thursday, Saturday.

MARK SULLIVAN—Sunday, Monday, Wednesday, Friday.

ERNEST LINDLEY—Sunday, Monday, Wednesday, Friday.

BARNET NOVER—Monday, Wednesday, Friday.

WESTBROOK PEGLER—Sunday, Tuesday, Wednesday, Thursday, Friday, Saturday.

Off The Record

By Ed Reed

"Nurse, have you seen my heating pad?"

Opium Pipe Perils China

An Insidious Effort

Japan is using the opium pipe and the narcotics needle to create in China "the most colossal sweatshop in all of human history."

This is the appraisal of Juleen Arnold, for 38 years American consular and commercial officer in China and acknowledged as the Government's ultimate expert on the economic affairs of that country.

Arnold, who retired a year ago as commercial attache, is in Washington to tell officials of his profound conviction that so long as Japanese armies are in China, peace with the United States is impossible. A Japanese dominated China, he contends, must prove even more disastrous to the United States than a German-dominated Europe.

Convinced that Japan has entered China with a strictly Fascist philosophy of subjugating the nation into a dependency of 450 million serfs, Arnold reports that the Mikado's armies, followed by half a million "carpet-baggers," are using opium as one means of enslaving Chinese officialdom and economic interests.

"Wonderful Job"

Free China, under Generalissimo Chiang Kai-shek, Arnold declares, has done a "wonderful job" of eradicating opium-smoking, particularly in Szechwan and Kwei Chow provinces, where conditions were notoriously bad. Three years ago, he adds, the view from ramparts of Kun Ming was an endless plain of opium-bearing poppies; a year ago they were gone.

In Japanese-occupied China, however, Arnold states, "tens of thousands of Japanese drug shops have been set up for the sales of narcotics as part of a studied effort to beat down Chinese resistance.

"A gigantic Japanese opium monopoly fattens on the profits. The victims pay for their own demoralization.

"In sheer self-protection, we shall have to build up huge narcotics defenses to prevent the overflow of this gigantic opium trade into our own country."

Japan's aims and methods in China, Arnold argues, can be demonstrated by its behavior in Formosa, where four millions of Chinese people have been reduced to a condition of virtual slavery and forced to work for their overlords at a mere subsistence wage. The ultimate goal of aggression in China, he adds, is "monopolistic control of the economic resources and man power of the country," and the "blasting of American trade, prestige and cultural relations, lock, stock and barrel, off the Asiatic continent."

"Yellow Peril"

The result, in economic terms, would be a "yellow peril of staggering proportions," Arnold believes.

The alternative, the opening of China to free trade by all nations, would present a new and great frontier for modern industrialization, he holds.

"Prior to the Japanese invasion," Arnold declares, "China had already embarked upon a modernization program which promised to give us the world's greatest drama. Japan's short circuiting of China's modernization program is one of the greatest tragedies of history."

A modern China, the economist calculates, would require tens of billions of dollars of capital expenditures—"the most alluring investment proposition in the world"—for railroads, highways, motorized transport, communications, aviation, and principally new factories and new machines, hundreds of thousands of them, to permit China's emergence from a handicraft era into a modern industrial nation.

"The prospect is America's biggest bet for post-war rehabilitation," he contends.

Her Ability to Repay

China's ability to repay America for the credit necessary to rebuild and modernize the war-torn land consists of its supplies of tungsten, antimony, tin, tung oil, vegetable oils, furs, hides, carpet wool, and enormous variety of handicraft products. He estimates that the United States can easily absorb four times the quantity of imports from China that we took in normal years.

The opening of a free China to world trade would even stand to benefit Japan more than the present policy of subjugating the land, Arnold believes. By her geographical position, Japan would have a natural advantage in normal commercial relations with a "flourishing neighbor, a progressive, prosperous and peaceful China."

Japanese businessmen realized this, and appreciated the "marvelous strides made by China in its dramatic modernization," Arnold notes. The Japanese Chamber of Commerce in Shanghai adopted resolutions in 1937 pleading with their government, "to rectify their erroneous China policy as hitherto employed," and to substitute "one that is morally acceptable to the Chinese government and is practical."

Prodigious Hiker

Arnold, who spent 12 years in China in the consular service and the last 26 as commercial attache, is convinced that the small industrial handicraft towns of China will enable the nation to maintain military and economic resistance to the aggressor in the present war.

He makes his deductions from information gained on walking tours taken over the course of his years in the country. A prodigious hiker, Arnold considers 25 miles a Sunday stroll, and has taken trips by foot for 1200 miles at a stretch. He speaks Mandarin, the language of about three-fourths of the population.

Arnold is fond of quoting a statement made 80 years ago by William H. Seward, later to be Lincoln's Secretary of State. He said:

"Who does not see then, that every year hereafter, European commerce, European politics, European thought and European activity, although actually gaining greater force, and European connections, although actually becoming more intimate, will nevertheless relatively sink in importance, while the Pacific Ocean, its shores, its islands and the vast regions beyond will become the chief theater of events in the world's great hereafter."

This vision, says Arnold, will be realized only with peace on the Pacific, peace which is impossible as long as the Japanese armed forces remain in China.

Diplomatic Victory

By John W. White

Mexico Hails New Agreement

Mexico City.

THE GENERAL SETTLEMENT just signed between Mexico and the United States is unanimously acclaimed here as the greatest diplomatic victory in Mexico's history. Washington's action in accepting Mexico's original proposal for settling the petroleum controversy after it had been twice rejected by the interested companies is hailed in official quarters as definite proof that the United States Government is determined not to let the private interests of dollar investments abroad stand in the way of national interests. Mexican leaders and newspapers are holding the agreements up to the rest of the Latin-American nations as the most tangible example yet given of what the Good Neighbor Policy really means to them.

The signing of the agreements made a tremendous impression on the 90 delegates to the first international congress of the very left-ist Latin-American Federation of Labor which was inaugurated here the day after the settlement was announced.

A prominent Mexican senator, Senor Leon Garcia, expressed what appears to be the general sentiment when in praising the government for its victory in the recent negotiations in Washington he said he hoped that in arriving at the price to be paid for the expropriated petroleum properties the Mexican gogvernment will be guided only by justice and pay no heed either to the interests or the impassioned opinions of the oil companies.

DR. ADOLFO MANERO, outstanding economic authority of the Chamber of Deputies, said that Mexico must take steps to notify all the other Latin-American republics that the Good Neighbor Policy has been crystallized into concrete acts. He said that the new agreements automatically annul the Bucareli treaties with the United States which he described as an insult to Mexican sovereignty and said Mexico has now recovered its status as a sovereign state.

The government's official newspaper, El Nacional, described the signing of the agreements as being of the utmost importance, not only to Mexico but to all the other Latin-American countries, as proof that the Good Neighbor Policy has at last gone beyond the idealistic field and been translated into action which proves the good neighborliness of the United States toward all other countries of the continent. The editorial, which expressed the official government view, said that the oil settlement put the national interests of the two countries above the unreasonable and rebellious pretensions of private interests. This meant for all the nations of the American continent, continued the editorial, that the understanding and interests of nations have been put above selfish private interests.

EL NACIONAL called upon the people of Mexico to become reconciled to the acceptance of the tremendous sacrifice involved in the agreement to pay 40 million dollars to the United States in settlement of the outstanding agrarian claims, explaining that this means the definite return to Mexican ownership of vast tracts of land that otherwise would remain in foreign hands.

The Ministry of National Economy expressed the opinion that the settlement will solve many of Mexico's serious industrial problems, especially the difficulty of obtaining necessary raw materials. Eduardo Villasenor, director of the Bank of Mexico, said the agreements remove the barriers which have prevented the free flow of United States capital into Mexico and expressed the conviction that American dollars will now seek investment here.

Former President Cardenas, who expropriated the American and British petroleum properties, was one of the first to telegraph his hearty congratulations to President Avila Camacho on his successful settlement of the petroleum controversy.

WHEN the delegates of the labor unions of 14 Latin-American countries inaugurated their first international conference here, they hailed the new agreements with the United States as one of the outstanding victories of the Mexican Revolution, the thirty-first anniversary of which was celebrated the day after the agreements were signed. This revolution, as epitomized in the Six-Year Plan, embraces a broad program of social and economic reforms, including the socialization of the schools, the nationalization of industry and public utilities, and acceleration of land distribution among the Indians.

Perez Loyros, prominent labor leader of Argentina, and vice president of the southern zone of the Latin-American Federation of Labor, told the conference that all Latin America is closely watching the progress of the Mexican Revolution because it is considered the vanguard of democracy in Latin America.

This Latin-American labor conference is undoubtedly one of the most important assemblies that has ever met in Latin America. The delegates are direct representatives of the working classes which throughout Latin America are struggling to wrest the governing power away from the ruling oligarchies of conservative landlords which have governed all the republics almost without interruption since their independence from Spain. The conference is the outcome of the organization of the Latin-American Federation of Labor here three years ago under the inspiration of Mexico's most prominent labor leader, Vicente Labardo Toledano. The federation hopes to unite all the labor unions of the continent for concerted action, first against European fascism, and then against the power of capitalism at home. Canada and the United States sent unofficial delegations as an expression of the solidarity of Canadian and United States labor with the aspirations of the Latin-American federation.

THE CHAIRMAN of the Venezuelan delegation told the conference that this is the first time that the voice of Venezuelan labor has been heard outside its own country, as the law has hitherto prohibited workmen from attending international conferences. Peru was not represented at the conference because of similar government restrictions which are still in force.

The head of the Cuban delegation, speaking at the inaugural session, said that the celebration of the anniversary of Mexico's Revolution had been a most instructive lesson in the unity of government and labor in a revolutionary movement, a lesson which he said the Cuban delegation will take back to the workers of Cuba.

Delegates were unanimous in saying that newspaper reports had spread the impression throughout Latin America that the Mexican Revolution had collapsed under the presidency of Gen. Avila Camacho and that labor had been defeated. They said the falseness of this impression had been proved by the enthusiasm with which labor and the government united in the celebration of the anniversary of the revolution and that this would be the most important message they would take home from the conference.

ARNOLDO FERRETO, delegate from Costa Rica, told the conference that Central America already has four fascist-type dictators and that if the Germans win the war in Europe these four dictators will instantly become the servants of Hitler.

Delegates were present from Argentina, Bolivia, Colombia, Costa Rica, Cuba, Chile, the Dominican Republic, Ecuador, Mexico, Nicaraugua, Panama, Puerto Rico, Uruguay and Venezuela.

8 Billion Dollars More for Defense Gets Approval

A House Appropriations Subcommittee gave approval yesterday to another huge defense supply bill—totaling close to eight billion dollars—more than three-fourths of which would go to the Army for ordnance, aircraft, construction at military posts, and other items.

The subcommittee was reported to have modified an Administration proposal that it be given complete leeway in transferring military equipment, appropriated for since March 11, to foreign nations.

Committee members said the funds in the pending bill were divided in such a way as to give the House an opportunity to decide how much could be used for lend-lease purposes.

The new bill, to be reported next week, provides some slight reductions in the $6,687,386,046 estimate submitted for the Army. Other major provisions were said to have provided more than 600 million dollars for the Navy and 200 million dollars for other purposes, including defense highways. A number of deficiency items also were included.

5000 Per Year

Approximately 5000 physicians are graduated by medical schools each year, barely sufficient to replace the number who die annually, according to the American Medical Association.

Roosevelt Indorses Sale Of Yule Seals

Declaring that "the fight against tuberculosis is not yet won," President Roosevelt last night indorsed the thirty-fifth annual Christmas Seal sale as "one of our most valuable and far-reaching traditions."

"The antituberculosis campaign," the President said, "has long been a vital part of the foundation of the structure of our country because health is the first requisite of a nation as well as an individual. This year, above all years, we must, and I am sure we will, faithfully observe one of our oldest and most worthy American customs—giving health to ourselves and to others through Christmas seals."

The amount contributed up to last night in the District of Columbia campaign was $7,741.62, Paul D. Sleeper, chairman of the committee here, announced.

The Once Over

By H. I. Phillips

Toothpick Crisis

United States Department of Commerce,
National Bureau of Standards,
Washington, D. C.

Gentlemen:

We cordially invite you to attend a general conference to consider a proposed simplified practice recommendation for toothpicks. The meeting will be held at the Hotel Barclay, 111 East Forty-eighth Street, New York, N. Y., Wednesday, December 3, at 2:30 p. m., under the auspices of the Division of Simplified Practice of the National Bureau of Standards.

Very truly yours
W. E. Braithwaite,
Division of Simplified Practice.

* * * *

"I'll be there," declared Elmer Twitchell today as he showed me the above letter, accompanied, as it was, by details explaining that among the vital questions to be discussed was the matter of maximum and minimum toothpick lengths, "of lumber recognized as in the category of hardwood."

* * * *

"It will be a busy day for me, however," explained Elmer, "as I have a meeting that morning with a Government agency to standardize the weight of the common hairpin. And in the afternoon I am to attend a conference on maximum and minimum sizes for needle-eyes and a special session to discuss a Federal over-all length for nutpicks, thumbtacks and parlor matches.

* * * *

"It is the toothpick situation in this country at this grave hour that fascinates me, however," insisted Elmer, who comes of an old toothpick family. "I thought Washington would never get around to it. I am particularly glad to note that the Government conference is to cover both the round and the flat hardwood toothpick. There has been nothing done about the round toothpick since Polk's administration, and the flat toothpick situation has been almost completely ignored, too."

* * * *

Editor's Note: Cleveland was asked to adopt a Federal toothpick policy, but would have nothing to do with it. McKinley suggested a toothpick plank in his platform, but nothing came of it. Teddy Roosevelt proposed a maximum length for toothpicks, but switched to pipe cleaners at the last moment. Wilson favored their abolition, but was prevented from doing anything by a warning it would cost him the entire Midwestern vote.)

* * * *

"The toothpick minimum, as set down by the Department of Commerce, is 2.75 inches, I see," continued Elmer. "I believe in a flat 3 inches, without bevel edge. I have always opposed the luxury toothpick and advocated the simple working type."

* * * *

Do you anticipate any conflict?"

"Oh, I suppose the Tories may want to leave the toothpick situation in status quo, but you know how the Democrats are. If they think the country will be better off with a 2.375-inch toothpick, with the flare at the center abolished, and the same gripping surface all the way back on the shaft, we had better make up our minds to accept it."

Ceiling Zero

It really would not hurt my feelings
If there were certain kinds of ceilings:

A ceiling on the profits of
The wartime rich I'd dearly love;

A ceiling on the price I pay for
The things I buy, I daily pray for;

A ceiling on the hours they work me
I must say wouldn't greatly irk me.

One ceiling, though, I find outrageous,
And that's a ceiling on my wages.

Richard Armour.

"Talon Zipper, Inc., has asked for defense work. Henceforth they will make gauges, fixtures, jigs and other small defense parts."—News item.

* * * *

War is war!

"Save Money! Electric Heating Pad; 3 Fixed Heats! Covered roaster, with rack to make it easy to handle the bird. Will hold 12-pound fowl or 15-pound roast. $3.98. Write, phone, Basement."—From a department store ad.

* * * *

No thanks. We're a bit old-fashioned. And don't try to sell us any electric flatirons for making cranberry sauce.

C. Newell, of Plainfield, N. J., informs us that Edward Boosey, of Detroit, has invented a self-cleaning drain head. There is something about the item that intrigues him.

Fair Enough

By Westbrook Pegler

Flimsy Strike Law Anticipated

George Spelvin,
American,
U. S. A.

Dear George:

Well, you poor, dumb dope, I hope you have observed that those paltry fakers of the United States Congress are fixing to double-cross you and sell you out again. As sure as you are born, Spelvin, those political parasites who built up the Brown Shirt terror of the union goon system are going to slip that chive between your ribs again and give it a twist and break it off.

PEGLER

They are making a lot of noise about antistrike legislation just now, George, but I am warning you, and I hope you will paste this in your hat and check me when it is done, they won't do anything about the rackets and the racketeers, the extortion and the persecution of such as you.

They have received the President's order to pass some sort of arbitration and cooling-off scheme, but, whatever form this law takes, it will affect only war industries and it will be passed only because the President is more interested in fighting Hitler's dictatorship abroad than in saving Americans from the atrocities committed on his own subjects by the Brown Shirts of his own following at home.

YOU CAN paste that in your hat, George, and check me on it, because it will contain a backstairs clause, probably in the cunning and treacherous negative language so common to the New Deal laws and the union constitution drawn by the Muscovite union lawyers, whereby the unioneers and their thriving, underworld thugs, or goons, won't have to obey, although American businessmen and the little American stockholder and the worker will.

George, this is about the nastiest treachery in the entire record of this assembly of boss-fearing two-timers who were elected to serve as an independent legislative arm of the National Government of a once great republic but now are so utterly prideless that they don't even pretend to conduct their own duties on their own responsibility. Instead, they send over to the White House to ask the boss what he wants them to do and he tells them and they do it his way.

IF YOU THINK they are going to pass any law which would compel the thieves who have been skimming one billion dollars a year off your wages to give you an accounting of your money, you are just out of your mind or living back in the past when we had men in Congress.

If you think they are going to relieve you of the duty of buying ocean yachts and racing stables for a lot of low-lived union gangsters or protect your rights as a human being and an American citizen from the Hitleresque sluggers of the goon squads, you are kidding yourself. If you think they are going to do anything to stop the carpenters or the crooks of the Hod-Carriers' racket from extorting good eating money from Americans who want to work on President Roosevelt's war jobs, you are nuts, because they aren't going to do anything that would interfere with the gains of the goons which you have heard described as labor gains.

But you are certainly too smart to think they would do any of these things or that they would require unioneers to be American citizens or not to be traitors in the service of Joseph Stalin, whom the President's messenger, Harry Hopkins, wrote about in tones of hero-worship last month.

YOU KNOW they will talk and view with alarm and introduce bills harmlessly, but you certainly must know by now that when the President gives the orders they will roll over and sit up and yap like any kitchen mutt in return for a little sliver of patronage thrown to them from the people's own table.

No, George, they aren't fixing to do anything real. It just happens that the President needs some law now to help him put this country wholly into the fight against Hitler's dictatorship without impairing the dictatorship of his own faithful but sometimes erratic goons.

But this law will pertain only to the "emergency" and "defense" and while your kid is off in the North Atlantic being torpedoed or freezing in the Arctic or putting in his time in the Army at home at $21 a month, you still have to pay from $40 to $500 to some mob of racketeers, plus dues and assessments, too, for the right to work and you will have to quit work and go on relief if the union crook says so, because that is the new American way enacted for you by the members of the Ki-Yi Club in the doghouse on kennel hill in Washington, D. C.

Check me and tell me if I am wrong.

Yours truly,
WESTBROOK PEGLER.

Today's News Sidelight

Gondar, Last Italian Stronghold In Ethiopia, Once Was Capital

Gondar, only remaining Italian stronghold in Ethiopia, was once capital of that African empire, a bulletin from the National Geographic Society points out. The city has been under siege by British troops.

"Situated on a ridge 7500 feet above sea level in northwestern Ethiopia, Gondar is 21 miles from Lake Tana," says the bulletin. "Lake Tana is the source of the blue Nile River which waters the fertile plains of the Anglo-Egyptian Sudan.

"In Gondar a splendid view of Lake Tana can be had from Fasilidas Castle, named after the son of Negus Sysenius, famous Ethiopian ruler, who shrewdly recognized the strategic value of Gondar's lofty position overlooking one of Ethiopia's most fertile regions. It was chosen for the capital at the beginning of the sixteenth century.

"At that time, Gondar was only an insignificant group of huts visited infrequently by caravans. Once established as the capital, the village soon expanded to a town and then to a city. Industries sprang up and Gondar became a bustling market and trading center.

"The city reached the heights of its prosperity about six years before the signing of the American Declaration of Independence. Its population then was about 80,000. Civil wars and destructive raids in the eighteenth century, however, led to its decline in prestige. Ruins of sacked castles and palaces of former rulers still remain as symbols of Gondar's former importance.

"In 1935, the former capital's population had shrunk to about 3000 inhabitants. In 1938, after three years of Italian occupation, it again was a busy city with upward of 10,000. Its industries included the manufacture of cotton cloth, saddles, shoes, copper ware, gold and silver ornaments and fancy articles of ivory and bone."

BRITISH OVERCOATS

The most comprehensive collection of English Overcoats we have ever shown . . . or seen. Literally hundreds of these superb coats . . . double-weight Shetlands—Crombie Cashmeres, large and small Herringbone weaves and fleeces—Isle of Man Tweeds. Styles include Country Ulsters—conventional Raglans . . . single breasted set-in-sleeves . . . double breasted town and country models. Many of them have tartan plaid wool linings. Choice fabrics and patterns . . . each a gem in its own right.

$50 TO $125

TOPCOATS FORTY DOLLARS UPWARDS

LEWIS & THOS. SALTZ INC.
1409 G STREET N. W.
DISTRICT 3822
NOT CONNECTED WITH SALTZ BROS., INC

THE FAMOUS Jelleff's 3204 38 & Street

Shop earlier this Christmas, it will be worthwhile!

"Dutch Girl"
$1.95

Gleaming rayon satin with bunches of flowers gaily embroidered over the toes; leather heel and sole.

Red
Wine
Black
Peach
Light Blue
Royal Blue

Christmas Slipper Shop, Fourth Floor

Congressmen Will Take Part In Panel Talks

Three members of Congress and a representative from the Office of Civilian Defense will take part in the panel discussion on "National Defense: Policy and Performance" at the opening session of the Conference on Public Discussion Methods at 8:15 tonight in the Department of Commerce auditorium.

Senator Claude Pepper (Democrat), Florida; Representative Hatton Sumners (Democrat), Texas, and Representative John M. Vorys (Republican), Ohio, and Miss Eloise Davison, assistant director of the OCD in charge of women's group activities, will be on the panel.

The address on the same subject, preceding the discussion, will be delivered by Dr. William Yandell Elliott, consultant to the Office of Production Management. Mrs. Franklin D. Roosevelt will preside at the meeting which is open to the public.

The conference, which will continue tomorrow and Saturday, is sponsored by ten alumnae clubs of Washington and the international relations committee of the Washington branch of the American Association of University Women in consultation with the Office of Civilian Defense.

Post Columnist Addresses Pen Women

Post Staff Photo

Miss Mary Haworth (center), who writes "Mary Haworth's Mail" for The Washington Post, discussed "The Public and the Problem Columnist" at the tea of the District branch, National League of American Pen Women, yesterday at its studio. In the above scene, comments came to her from left and right in a conversation after the speech, from Mrs. H. Lyle Campbell (left), president of the branch, and Mrs. Rowena Farrar, hostess for the afternoon

Women's City Club Marks 22d Birthday

The Women's City Club celebrated its twenty-second anniversary with a tea yesterday afternoon and an entertainment for members in the evening, at its clubhouse, 736 Jackson Place Northwest.

Mrs. Gladys B. Middlemiss, president, received guests at the tea, assisted by a group of past presidents, including Mrs. Harvey W. Wiley and Mrs. Lyman B. Swormstedt.

Mrs. Arthur Charles Watkins, president of the District Federation of Women's Clubs, was among the guests.

Maria Thomas, soprano, sang solos, accompanied by Mary Izant Couch at the piano. Mrs. Harry L. Richardson, chairman of the house committee, was hostess for the afternoon, assisted by Miss Elizabeth Trump, Mrs. Slyvia Wentworth, Mrs. Anna Belle Stewart, Miss Lida B. Earhart, Mrs. Bruce Hord and Mrs. Frank L. Golden. Presiding at the tea tables were Mrs. Sydney R. Jacobs, Mrs. Custis R. Perry, Mrs. Meta Cole and Mrs. Frederic I. Swift.

The evening entertainment centered around a quiz contest in charge of the club's Junior Guild, whose chairman is Mrs. John T. Lucker.

Patronesses Named for Sale Of Handicraft

Mrs. Franklin D. Roosevelt, Mrs. Henry A. Wallace, Mrs. Claude Wickard, Mrs. Henry Morgenthau, jr., and Mrs. James Price have consented to serve as patronesses for the sale of rural handicraft by the Capital division of the Women's National Farm and Garden Association, opening at noon Monday in the parish house of St. Margaret's Church.

The sale will continue Tuesday and Wednesday, from 10:30 a. m. to 9 p. m. on both days.

Assisting Mrs. R. Winston Holt, the general chairman, are Mrs. Marshall Wright, vice chairman; Mrs. Frederick L. Lewton, in charge of receiving and marketing; Mrs. Rene Jones Taylor, in charge of arrangement of exhibits, and Mrs. E. J. O'Bleness as head of the committee on finance. Mrs. Willoughby Chesley and Mrs. Charles Fairfax composed the committee for the choice of a location.

Among members who have offered their services as sales people are: Mrs. Raymond Pearson, Mrs. Charles Fairfax, Mrs. Carl Casey, Mrs. W. Ridgely Chapline, Mrs. Henry Wold, Mrs. A. Oliver Seaman, Mrs. E. H. Chamberlin, Mrs. E. M. Palmer, Mrs. F. Franks, Mrs. Walter T. Weaver and Mrs. Walter R. Tuckerman.

A group of women from St. Margaret's Church, under the direction of Mrs. Willoughby Chesley, will serve luncheon each day of the sale.

Holy Cross Alumnae Sponsoring Concert

The alumnae association of the Academy of the Holy Cross is sponsoring a concert at Dunbarton College Tuesday at 8:30 p. m., by the Scionti duo-pianists.

In charge of arrangements are Miss Rose Ruppert, Mrs. Clarence Donohue, Miss Janet Handy, Miss Rita Sullivan and Miss Anne Hunt.

To Hear Guy Yerkes

Cultivation of rhododendron and azalea will be discussed by Guy Yerkes at the meeting of the Woodridge Garden Club at 8 p. m. Monday, at McKendree Church.

A display of Christmas greens, arranged for home decoration by club members, has been lined up by Mrs. M. K. Bartlett. Officers will be elected.

SEAFOOD COCKTAILS OF IRIDESCENT GLASS

—for proper serving in a most appetizing manner ..a delightful gift gesture

Quaint shapes in iridescent cocktail glasses for temptingly delicious iced seafood or fruit servings.

UPPER . . . 75c
LOWER . . 60c

Glassware, Third Floor

Charge Accounts Invited!

MR. FOSTER'S REMEMBRANCE SHOP

REpublic 3540 606 13th St. N.W.

Mrs. Smith to Play At Petworth Club Meeting Tomorrow

Mrs. Frances Gutelius Smith, pianist, will present a program of Mexican music at the monthly meeting of the fine arts section of the Petworth Woman's Club at 1:30 p. m. tomorrow at 2200 Sixteenth Street Northwest. Miss Mary Elizabeth Roberts, of Falls Church, Va., will sing several solos.

Mrs. Smith will wear a Mexican costume and will show pictures which she made on a recent trip to Mexico. She is the daughter of the late Mrs. W. L. Gutelius, who served as president of the Petworth Club, 1918-20.

The program will follow a luncheon at 12:30. Mrs. C. M. Scates is chairman of the music division, and Mrs. P. A. Wright, of the art division, with Mrs. H. W. Parsley vice chairman for the section.

Writers Meet Tonight

The Society of Free Lance Writers will meet at 8 o'clock tonight in Central High School. Stories by members will be read and criticized.

Voteless D. C. Women Adopt 13-Point Program

By Lucia Giddens

The Voteless District of Columbia League of Women Voters yesterday set up a 13-point long range program of measures for its active support, including "a true merit system for the District of Columbia, a tax system based on the ability to pay, and assumption by the Federal Government of a fair share of District expenses."

Among specific legislation which the League's board indorses is "the principle of the rent control bill for the period of the emergency only," Mrs. Basil Manly, chairman of the legislation committee, reported at the membership meeting yesterday. "The committee is active in trying to make sure that a properly qualified administrator is appointed," she added.

The board also has voted support of the bill to establish a Department of Labor in the District, she reported.

Recent action of the board on these and other recommendations of the legislation committee were revealed at the league's meeting at the Y. W. C. A.

The long range program, adopted at the meeting, included the following measures authorized for active support when the Board deems the time to be suitable and when there is evidence that the League is prepared to be effective.

Safeguarding of constitutional rights with special reference to freedom of speech, assembly and press.

Authorization to the Board of Education to maintain and operate a school system based on recommendations of the Blauch-Powers report.

Adjustments in educational facilities to meet defense emergency needs.

Protection of the interests of the public as consumers, particularly as living costs are affected by defense.

Slum-clearance and public housing for low-income groups with regard for long-time planning.

Protective legislation affecting wages and hours of women workers.

A unified public program of child care in line with the recommendations of the Kepecs report.

Protective legislation for children, such as the child labor amendment and Juvenile Court law.

Public welfare and public health services, efficiently organized and adequately financed and staffed to know and meet local needs.

Progressive social legislation for dealing with women offenders.

Mrs. Eugene Duffield, chairman of the program committee, presented the outline for league action. Its adoption, she said, constituted a mandate to the league to concentrate on these matters.

Preamble Supports Vote, Self-Government

The preamble, adopted as part of the program, pointed out that "to the league in the District of Columbia, attainment of the right and responsibility of voting is fundamental. With full realization of the difficulty of defining municipal and Federal responsibility for the government of the District of Columbia, we believe that self-government should be established in the Capital of our democracy. In short, we work for the establishment and operation of responsible and efficient government."

Mrs. Duffield remarked: "When half the world is fighting to keep democracy, it is unnecessary for us to stress the importance of getting democracy here."

She pointed out that safeguarding of freedom of speech, assembly and press was specifically mentioned in the program "because of the danger of losing them in a crisis."

The league will have a membership meeting for a discussion of those freedoms at noon, December 16 at the Y. W. C. A., it was announced yesterday.

Mrs. Manly reported that the board has voted to support provision for the so-called nine-man (now seven) recreation board; to indorse the principle of tuition for nonresident pupils in the District of Columbia public schools; to support actively H. R. 4365, a bill to give added powers to the Board of Public Welfare, and H. R. 4109, a bill to provide home care for dependent children.

Board Reaffirms Former Actions

The board has also reaffirmed its former action in supporting the request for at least one additional unit of public health nurses, adequate transportation allowances for nurses, a director of nursing education. It has reaffirmed opposition to a fixed ceiling for relief; advocacy of an appropriation sufficient to allow relief for employables, and of adequate personnel to administer relief. The board also reaffirmed support of the child labor bill now pending, and support of the Blauch-Powers report on public education in the District.

Mrs. Jesse Adkins, Mrs. Albert Putney and Mrs. Theodore Sheafer were elected to the nominating committee, with other members named by the league's board and president.

Mrs. B. M. McKelway, vice president, presided at the meeting in the absence of Mrs. Eugene Callaghan, president, who is ill.

Waycroft Women's Club Meets Tomorrow

The Women's Club of Waycroft will hold a luncheon meeting at the home of Mrs. John C. Shover, 1506 North Edison Street tomorrow at 12:30 p. m.

The meeting, in charge of the American home department of the club, will feature a Malay rice and curry luncheon. A study of a Malay home will follow the luncheon. Mrs. Shover spent four years teaching in a girls' school in Malay between 1915 and 1920.

The fine arts group will have charge of the afternoon program. The life and works of Kenneth Roberts will be studied, with Mrs. Ben C. White giving short reviews of several of his books.

Marjorie Goodyear Plights Troth

The engagement of Miss Marjorie Knox Goodyear, daughter of Mrs. Edmund Pendleton Rogers, of New York, to G. Norman Bacon, has been announced there by Mr. and Mrs. Rogers. Miss Goodyear's father is the late Frank H. Goodyear.

She attended the Chapin School and was graduated from Foxcroft School in 1938. The spring of that year she made her debut and the next winter joined Miss Stout's traveling school abroad.

O. R. T. Board Meeting Scheduled Monday

The Washington section of Women's American O. R. T. will hold a board meeting Monday at 8 p. m. at the home of Mrs. Alexander Tish, 2701 Connecticut Avenue Northwest.

Several members of the District section are planning to attend the membership tea in New York City December 16, at the Hotel Commodore.

Soroptimists Give Students $1200 In Scholarships

Members of the Soroptimist Club have given scholarships totaling approximately $1200 to students, it was reported by Mrs. Rose Cohen, chairman of the vocational guidance committee, at the club's luncheon yesterday at the Willard Hotel.

The scholarships range from secretarial courses to voice and ballroom dancing. Members who gave the scholarships included Mrs. Mary Catherine Lewis, Miss Marjorie Webster, Mrs. Cohen, Miss Jewell Downs, Mrs. Caroline Stephen, Mrs. Hugh Butler, Mrs. Ethel Fistere.

Among members sponsoring the students who were granted scholarships were Miss Maude Aiton, Miss Rena Pond, Mrs. Elinor Lee and Miss Mary Bourke.

The club wlil give a Christmas party for a group of children at its luncheon December 17, at the Willard, it was announced.

Garden Clubs to Sponsor Dr. Wyman's Talk

The Bethesda, Chevy Chase, D. C., and Md., Georgetown, Sandy Spring and Washington Garden Clubs are cooperating with the American Horticultural Society in presenting an illustrated lecture by Dr. Donald Wyman, of Arnold Arboretum, Harvard University, at 8:30 p. m. Saturday at Dumbarton Oaks.

He will speak on "Autumn Glories Among the Trees and Shrubs." Members of the clubs and the society may bring guests.

OLD SIZE — NEW SIZE

Now TANGEE GIVES YOU More!

TANGEE'S new, bigger, smarter containers hold 50% more lipstick than before . . . a real savings.

Ask for TANGEE in any one of the three famous shades: TANGEE NATURAL, TANGEE THEATRICAL RED, TANGEE RED-RED — 39¢

TANGEE

NOW AMERICA'S GREATEST LIPSTICK VALUE

Whelan DRUG STORES

SEMI-ANNUAL SALE

FROM OUR REGULAR STOCK

$6.95 $7.95 - 8.95 FORMERLY $7.95 to $12.75

The BOOTERY 1015 CONNECTICUT AVENUE

OPEN TONIGHT UNTIL 9 P. M.

STERLING JEWELRY BY KIRK

EXCLUSIVELY AT GALTS

The lavish ornateness of the famous REPOUSSE Kirk Flatware pattern lends itself beautifully to personal adornment. The Earrings, $2 . . . Ring, $2.50 . . . Brooch, $2 . . . the Bracelet, $3.50. Set of 5 to match, $10.

GALT'S Jewelers for 139 Years 607 13th N.W.—DI. 1034

Since 1893 PERIOD FURNITURE GIFT ITEMS ELECTRICAL APPLIANCES

Catlin's INC. 1324 NEW YORK AVE. N.W.

PLANTATION DINNERS

Such Food—not even home can equal in deliciousness!

O'DONNELL'S FARM HOUSE

Maryland fried chicken, country ham, broiled lamb chop and steak dinners with savory vegetables served family style. Wines, beer, etc.

3 mi. from D. C. line, Marlboro Pike, Md. *Open Daily and Sunday* 'Til Midnite

Telephone Hillside 0112 Dancing Saturday Nites *Facilities for Parties*

Metronome Room PRESENTS LAYTON BAILEY AND HIS ORCHESTRA FEATURING JEAN JAMES AND DON WILSON DANCING STARTS 9:30 MINIMUM $1.00 SATURDAY $1.50

WARDMAN PARK HOTEL CONNECTICUT AVE. at WOODLEY ROAD • COLUMBIA 2000

STARTS TODAY!

3 Day Sale of BANQUET SETS Filet . . . . Point Venice . . . . Richelieu . . . . Rayon Damask. 2 to 5 yards

LUNCHEON SETS Organdie . . . . Damasks . . . . Fine Laces . . Hand Embroidered.

AT SAVINGS OF 25% to 50% FROM TODAY'S PRICES

WALPOLE BROS., Inc. 1529 CONNECTICUT AVENUE NORTH 2850 LONDON • PARIS • DUBLIN • BOSTON

Books Closed! Charge Purchases Billed Jan. 1st.

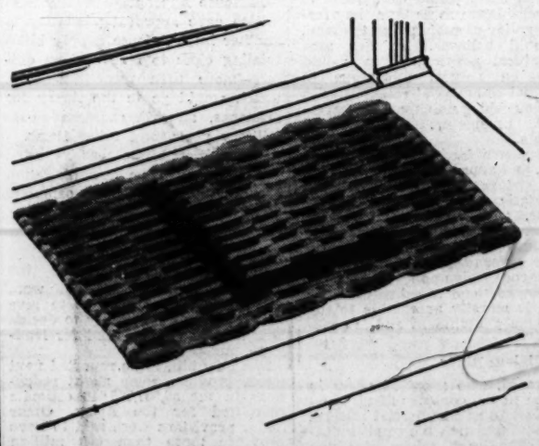

RUBBER DOOR MATS WITH YOUR OWN INITIAL 1.19

Save your good Orientals and broadloom rugs. Keep mud and dirt off your shining floors. Put one of these rubber door mats on the porch. They remove dirt, dust and moisture. Ask for yours personalized with your initial. Any initial from A to Z.

Rugs—Fourth Floor—The Hecht Co.

THE HECHT CO. F St., 7th St., E St. National 5100

The Shop Scout

Hi, Everybody! How have you all been since last Sunday? Boy, have I been scouting the town for you? Never before have I seen such a variety of so many beautiful things; they'll make your head swim, too. So get busy, friends, and shop early for Christmas gifts while stocks are complete. Remember, it'll be tree-trimming time before you know it.

Saks Fifth Avenue DISCONTINUED FOOTWEAR

"YOU WILL WANT . . . several pairs of the stunning shoes at ROSS-SATURN, for they are SAKS FIFTH AVENUE discontinued FOOTWEAR, in addition to shoes from some of America's leading factories and stores. These are samples, cancellations, special purchases and surplus stocks now on sale at 5.95 and 7.95 (formerly to 22.50.) Sizes 3 to 10. Widths AAAA to C. Special group at 3.95 (formerly to 8.95). For choice selections, hurry in to 1323 Conn. Ave. Half-block below Dupont Circle. Open every night 'til 9.

Irving's RIDING OUTFITTERS

"THREE DAY SALE" . . . of Suede and Leather jackets! IRVING'S features a limited number of them for Thurs., Fri. and Sat. only, at 5.44. These are 7.95 values made possible by an early season purchase. The latest Hollywood styles with full zipper front, shirred sport back, Kasha lining and comfortable as well as attractive styling makes these genuine suede and leather jackets a real buy. Select yours from the new 1942 colors: forest green, nude tan, rust and bark. They're available in sizes from 12 to 20. Hurry in for choice selections. They've a handsome collection of other jackets and coats priced up to 19.75. IRVING'S "Washington's Leading Riding Outfitters." Corner 10th and E Sts. N.W. Open Thurs. 'til 9. Sat. 'til 10 P. M.

ANNE HOPKINS

"THE FINAL COMPLEMENT" . . . to your ensemble is a hat that blends so perfectly it becomes a part of you; so versatile ANNE HOPKINS studies your type before she creates her individual chapeaux, priced from 7.50 up, and turbans, draped, 4.00 up. Sport hats to match your suit or coat, 4.00 up. She copies striking models perfectly and specializes in remodeling, 1.00 to 3.00. Columbia Theatre Bldg., F St., 6th Floor.

Jenny Shoppe

"SALE" . . . . . at THE JENNY SHOPPE! Dresses formerly to 35.00, now 8.85 to 19.85. Need I say more? If you're a smarty, you'll get there fast. 1319 Conn. Ave. Open Thursday evenings 'til 9.

BABY HAIR?

"IF" . . . you have "BABY HAIR that is so soft and silky that it has resisted all efforts to put a lasting Permanent in it, you will find the CUSTOM PERMANENT WITH OIL, a success. This wave is priced at 5.00 and 7.50. Consult LOUIS about the COLD PERMANENT WAVE that's "sprayed" into your hair. Phone LOUIS, Creative Hairdresser, ME. 6551, for your appointment. NOW! 922 17th St. (At Conn. Ave. and K.)

THE Palais Royal

"ONCE-A-YEAR . . . comes the opportunity to join in the Christmas spirit at THE PALAIS ROYAL'S annual Christmas Party. This popular store is brimming over with old-fashioned Christmas spirit, and every department offers a multitude of sparkling items. Tonight, from 6 'til 9 P. M., is the last night of the party, so just plan to remain downtown after work and enjoy an excellent supper in the fountain room and then roam through the store and see the lovely holiday clothes and gifts in every department. Pretty models will portray evening fashions and negligees on the third floor. The kiddies will love seeing Santa Claus in toyland, and there will be music by the Chevy Chase Women's Club Music Section and Beverly Stull and her accordion. You'll get a thrill out of every minute you spend at THE PALAIS ROYAL. Don't forget the easy parking facilities on Tenth Street, where you may enjoy two hours' parking with the purchase of $1.00 of merchandise in the store.

For out-of-towners who desire assistance in shopping in Washington just call or write THE SHOP SCOUT, care of this paper. See you Sunday. Happy goin's!

Audrey

Proper Color of Hat May Make the Man

Consider Hair, Complexion in Buying Headgear

By Jane Driscoll
The Post Fashion Editor

MUCH ado is made about the fact that certain colors were "made for" this or that type woman. But—what of the man? It is now agreed that men, too, could profit a bit by considering the proper color of hat in relation to hair, complexion, clothing and furnishings. Here are a few brief suggestions from the Hat Style News Service, New York City:

BROWN HAT—For the man with a dark, healthy olive or ruddy complexion. Should be worn with brown or green suits and those mixtures, also with gabardines or coverts. Avoid brown-blue and brown-gray combinations in lighter or medium tones.

GREEN HAT—For the blond or brunette man with healthy or tan complexion. Should be worn with brown or green suits or coats and tan, brown or greenish coverts and gabardines. Acceptable with dark gray or black also.

BLUE HAT—For the man with blue eyes, ruddy, light complexion and any color of hair, except red. Should be worn with brown or gray suits and matching tones of dark blue with lighter blue. Avoid clashing tones of blue, but neutral brown or tans are acceptable.

GRAY HAT—For the blond or brunette man with a light complexion. Gray does not enhance ruddy complexions and brown eyes or hair, but tones them down. Should be worn with blue or dark gray clothing. Darker tones are best, however, with gray or green or mixtures of both. Gray hats are least attractive with brown and tan clothing.

ABOVE—With a brown-and-tan plaid coat, choose a nonchalant brown hat, as the one worn by Actor Eddie Albert

LEFT—With a blue herringbone tweed suit, select a dressy narrow band snap brim blue hat, as this of Actor Jeffrey Lynn

Marian Martin Pattern

Versatile Style For College Age

Pattern 9807 may be ordered only in misses' and women's sizes 12, 14, 16, 18, 20, 30, 32, 34, 36, 38 and 40. Size 16, 2⅝ yards 54-inch. To get this pattern send 15 cents to The Washington Post, Pattern Department, 232 West Eighteenth Street, New York, N. Y. 10 cents more brings you our smart Winter Pattern Book, with original styles, for every hour—and a Free Accessory Pattern!

Mary Haworth's Mail

Girl Suddenly Finds Herself Deeply in Love With Man Who Has Long Been Her Best Friend; How Help Him Realize That He Loves Her, Too?

DEAR MARY HAWORTH: I have fallen deeply in love with my best friend. Among all the boys I have known, he is the finest. We have known each other a long time, have always had great fun together, and have many tastes and interests in common. We seem to be in agreement on almost everything, from cartoons to politics; and our reactions to people and situations are much the same. It is unusual for a man and a girl to see things so much alike, and I have found it pretty wonderful. I believe he feels the same way. He has always seemed to enjoy being with me, and has always confided in me about his work and personal affairs.

But now I have suddenly wakened to the fact that I am head over heels in love with him; and that he is the one person with whom I want to share my life from now on. The only drawback is that I can't tell whether he cares as much for me. I know he likes me—better than anybody else. But whether he is in love with me, I don't know. There have been little special attentions, little thoughtful presents, etc., that lead me to think so; but no real committment.

I have other men friends, as he knows. And when some mention of them comes up casually, I have detected a hint of concern in his manner, which seems a good sign. When he goes out with other girls, as he sometimes does, I maintain a smiling front; but it scares me nearly to death when I think they may be wonderful creatures, much more clever with men than I am. I don't know much about "technique." I grew up with a family of brothers, and perhaps absorbed the "pal" manner more than I know, because I always get along quite well with men.

I don't especially care about putting myself across as the orchid type, when I am pretty obviously the sunflower! In other words, I would like to win by being myself, which seems to have been good enough, up to now. I have no desire to force the boy into some declaration of how he feels toward me—because the draft may be on his heels, or there may be some job uncertainty that I don't know about.

However, it does seem that if he really loved me, he would make the fact clear. And I have reached a point where I want to know whether he does or not. Should I make myself a little less "available," so that he could miss me, now and then? It is important to figure some way of making him realize that I am "the one for him"—and now that I have told you something of the situation, can you offer any suggestions on how to do it? Sincerely, KAY LEE.

Let Intuition Be Your Guide

DEAR KAY LEE: It is my impression that you already have the situation so well in hand as to need no suggestions on "tactics" from a third person. All you need is encouragement—to follow the dictates of your intuition in conducting the relationship in such a way as to bring the boy gradually to an answering recognition of the fact that your long-time "fine friendship" has ripened into a mutually shared romantic love. For I am convinced, by what you say, that you are, in all ways, as important to his happiness as he is to yours—and that you simply arrived at a discovery of the dazzling truth a little ahead of him.

Now that you have awakened to the agitated realization that you are so much in love with him that you want to spend your life with him, your attitude toward him will involuntarily undergo a subtle transformation toward the more mysteriously feminine and provocative side. You will be—without "planning it that way"—less comradely or hail-fellow. Your manner will be softer and shyer. You will be more sensitive to his moods; more radiant in his company; undoubtedly more careful about your appearance, utterances and behavior. You will bloom with the intangible aura of sweetness and beauty that inevitably envelopes a "woman in love."

This "natural" change will be observed by him—perhaps causing him to wonder, from time to time, "what has come over you;" and to ask himself (and maybe even you), "Have I been overlooking something? Or is it a fact that the girl is getting better looking all the time?" His thought of you will begin to take a more personal turn—and if you follow your "hunch" to be "a little less available," hereafter, for off-hand visits and eleventh hour dates, I predict that he will not be long behind you in reaching the conclusion that you were "made for each other."

Your wish to win by "being yourself" is absolutely sound. Don't worry about the "sunflower" simplicity of your personality. Nor about the fact that you grew up in a family of brothers, and so learned to take "men on the scene" for granted. That is all in your favor—so long as you refrain from "back slapping" or "sisterly" reactions. Margaret Fishback, writing on "Beaux and Arrows," in the current issue of a sophisticated magazine, warns romance-seeking girls to beware of treating beaux as though they were "men from Mars." She says men "run like a deer" from the girl who greets them with strained effervescence. She stresses the value of being "remote and self possessed," on occasion—so as to give Romeo a chance to do a bit of aggressive self-selling, now and again.

And that reminds me to say, in conclusion: If you have been accustomed to "talking your beau's ear off," in your tete-a-tete sessions up to now, it might be a good idea to try the "soft listener's" role, as a change of pace, in the immediate future. How "soul finds soul" via the medium of one person's listening "creatively" to another's attemps to interpret himself, is analyzed by Brenda Ueland in an article called "Tell Me More," published in the November issue of Ladies Home Journal—an article which I discussed at length in this column two weeks ago. M. H.

Miss Haworth will be glad to help you in solving your problems. Write her in care of The Post Woman's Page.

Ann's Skating Togs

Hollywood, Calif.—While the rest of the town stretches, yawns and decides to loll around until noon, energetic Ann Sheridan is up early every Sunday morning to indulge in her favorite sport of ice skating at the Tropical Ice Palace in Westwood. Frequently she is seen all by her lonesome doing fancy turns and wearing a costume she favors lately. It's in navy water-proofed suede with swing skirt over kelly green wool trunks, a navy suede shirt and a kelly green stocking cap.

Protective Foods at Small Cost Possible by Careful Buying

By Ida Jean Kain

WE are beginning to see that it is just as necessary for people to have a liberal diet as to get a liberal education in this land of the free. And while a little education may be in order before the housewife on a budget can be sure of serving her family an adequate diet, there are a few marketing tips that stretch the dollars amazingly.

When fresh vegetables are out of reach, buy canned ones. The modern canning process preserves their food value. In buying the canned products, take note of the weights given on the label, for only by comparison of the contents in ounces can you tell whether a "special" is really a bargain. The Grade B fruits and vegetables are nutritionally as good as Grade A. The only difference is that the A grade is more uniform in size and is heavier in sugar.

It doesn't matter whether a green is low in price as long as the color is good. Never buy wilted vegetables no matter how cheap they are. Crisp greens and tender young roots are always the most economical buys. The old leaves and roots have lost too much of their protective value to be worth taking home.

Buy Whole Grain

As a routine way of boosting your family's vitamin B intake, buy whole grain or enriched flours and cereals and bakery products. The whole grain cereals which have to be cooked are more nourishing and go further than the packaged varieties. There is no better cereal than rolled oats.

Examine the labels carefully to make sure that you are getting the whole grain. Not all brown bread is 100 per cent whole wheat. To please your family, you might serve part dark bread and part enriched white bread. All flour and yeast should be the enriched kind, which costs the same as any other, but is far superior nutritionally.

If you are watching your budget very closely, you will find that day-old bread is much cheaper than that which is freshly baked. It is just as good for your family. And cereals in bulk cost considerably less than those which have been packaged.

When the budget suggests a butter substitute, insist on one which has been enriched with vitamin A. And peanut butter is an excellent and economical spread—it is high in vitamins A, B and G, as well as rich in protein.

Molasses Important

Molasses makes a much more important contribution to the dietary than refined sugar and should be kept on hand for use several times a week. For a delicious and healthful dessert, have gingerbread made with enriched flour and molasses and topped with hot applesauce.

Eggs are eggs, and brown eggs, which cost less than white, are better buys. If possible, each child adult should have an egg daily. Otherwise, include three to four eggs per week in their menus.

Use potatoes every day and dried beans or peas, which are good but cheap sources of protein, several times a week. Vary the meat and have meat organs at least once during the week. A later article will tell you about the economical meat cuts. Cheese is high in protein, vitamins and minerals, and is less expensive when purchased in bulk.

Tomorrow—Planning meals for returned service men.

The Gentler Sex——By Malvina Lindsay

No More 'Tummies'

THE SIMPLE little word "tummy" has set Mrs. Henrietta DeGoofey off on another Nation-wide reform.

Mrs. DeGoofey

"I do not intend to stop until I have run that silly word out of the vocabulary of the American woman," the celebrated president of the Do Something About It League told her press conference yesterday.

The reformer said she had become aroused as a result of reading of the "new tummy emphasis" in the gowns designed for the Duchess of Windsor.

"I object not only to the word, but to the style itself," declared Mrs. DeGoofey. "Ninety-nine per cent of women are not designed by nature or their own appetites to wear such a style. It is bad enough for them to protrude behind. Now if we are to have them bustled in front as well, we will have nothing but walking monstrosities.

Baby Talk Too Prevalent

"However, if they are determined to make sights of themselves with stomach padding, cloche hats and chemise dresses, that is none of my concern—at least for the present," continued the reformer. "What I am concerned is this growth of baby talk such as the word 'tummy' represents. This silly, affected, ugly-sounding word has been steadily creeping in upon us, and if something is not done soon, it will elbow its way into the dictionary.

"Now women are entirely to blame for this—women fashion authorities who think it cute or smart to say 'tummy;' nasty nice women, who for some obscure reason think the word 'stomach' is not refined; lazy minded and lazy lipped women who abbreviate every word they possibly can, and juvenile minded women who apply pet names to everything and everybody.

"The word 'tummy' in its very sound is simply revolting to anyone of any taste. But that is not my main reason for campaigning against it. It represents a very dangerous tendency on the part of American women—that of becoming lazy and affected in their talk."

'Nighties,' 'Panties' Are Assailed

Mrs. DeGoofey declared women were becoming victims of what she called the "y" habit. "If there is any word they can rob of its dignity by putting a 'y' on the end of it, they do so. Take this very vulgar word 'tasty.' It seems impossible for most persons to mention food without referring to it in this manner. Now what on earth is the matter with the word 'tasteful,' that is, if food must be referred to at all by such meaningless terms?

"Then there are the 'nighties.' No one wears a nightgown any more, it seems. Even the good old sturdy word 'pants' has degenerated into 'panties'—which most of us, in order to don, would have to assume curly blonde wigs and lisps. The chemise has become a 'shimmie'—whatever that may be. Girls are 'cuties' and men are 'sweeties.' Every cat, even a dog-eared old tom cat, is a 'kitty.'

"Such talk makes me want to tear my hair. And I especially consider this feminine desire to be cute and coy in language a dangerous sign at this time when women, if ever, should be growing up."

Mrs. DeGoofey said she would drop her defense activities for the present to make a tour of the country crusading against "tummy" and all its associates.

"When do you expect to start, Mrs. DeGoofey?" asked a defense coordination columnist.

"Just as soon as my new ensemble is finished," replied the reformer.

"Oh, what is it like?" eagerly questioned a publicity representative of the peplum industry.

"It is really darling," was the reply. "A two-piece effect in passionate purple with the new tummy—I mean STOMACH emphasis."

Bright Combination

Hollywood, Calif.—Jane Wyman is combining cinnamon with burnt orange in a very interesting color two-some that proves bright shades will be right even in a snow flurry. Under her Kolinsky coat, Jane is wearing a tailored dress of light cinnamon sheer wool set off by a hat of stitched orange velvet. The hat has a courtly air with soft, rounded crown and narrow stiff brim.

12 CENTS
FOR A BIG SERVING OF
CHICKEN A LA KING
OMELET

Here's the Easy, Jiffy-Quick Recipe

Tender, juicy chicken, big chunks of it, makes this College Inn economy recipe a treat for guests . . . a favorite of the whole family.

Chicken a la King Omelet

4 eggs, separated
4 tbs. hot water
¾ tsp. salt
Pepper (optional)
1½ tbs. butter
1 Can College Inn Chicken a la King

Beat egg whites stiff. Beat yolks thick; add water and beat until fluffy. Add seasonings and fold yolks into whites. Melt butter in skillet and pour in omelet. Cook slowly until sides are set and bottom browned. Put in moderate oven (350° F.), bake 10 to 13 minutes, or until dry on top. Loosen edges; crease omelet in center and fold. Slip onto hot platter; lift upper half, pour hot Chicken a la King over lower half. Serves 4.

There are dozens of ways to fix delicious chicken dishes *economically* when you use College Inn Chicken a la King. It's chockful of big, juicy pieces of choice chicken meat. Get College Inn Chicken a la King and serve this grand recipe today.

FREE! New 16 page illustrated recipe book of College Inn Economy Chicken Dishes prepared by Meta Given, nationally known home economist. Write for your copy today to College Inn Food Products Co., 4301 South Ashland Ave., Chicago, Ill.

COLLEGE INN CHICKEN a la KING

Capital Whirl

By Hope Ridings Miller

Gov. and Mrs. Edison Return Home After Three-Day Round of Parties

"We're going back home to get some rest," said Mrs. Charles Edison yesterday, after admitting that a three-day round in Washington had "been fun . . . but strenuous." Arriving here Sunday night, she and Governor Edison have been out and about at a continual round of parties, but even then didn't have time to accept half the invitations that came their way. They will leave for their New Jersey home this morning, "but we hope to get back soon," added Mrs. Edison. "When? Oh, I've no idea."

Final fete on the Edisons' calendar this time was the supper party Mrs. Edward Beale McLean gave last evening at Friendship. Honoring the American tenor, Richard Crooks, this event followed the National Symphony Orchestra concert at which he was soloist.

Not among those present at Mrs. McLean's party were her son-in-law and daughter, Senator and Mrs. Robert Reynolds. They are still honeymooning in the South; are now in Miami Beach, Fla., and are expected to return to Washington December 3. Asked recently whether she expected to give a welcome-home party for the newlyweds, Mrs. McLean replied, "No. I don't. What's the use of giving a party for them if they won't come?"

Mrs. McEvoy Returns to New York

Another recent visitor enjoying quite a round of parties here was Mrs. Frederick J. McEvoy, who returned to her New York home yesterday. Mrs. McEvoy, who was widely known here back in the days when she was Mrs. Charles Aubrey Cartwright of London and New York, has been entertained at a number of parties this week, and she finished off the round by giving a dinner herself on Tuesday evening. The party took place at the Carlton, where she was staying.

The former Beatrice Benjamin, Mrs. McEvoy first married Alexander D. B. Pratt of Newport and later Mr. Cartwright. Both marriages were dissolved in divorce.

Mr. and Mrs. Carrere on Visit to Capital

In town for an extended stay are Mr. and Mrs. Robert Carrere of New York, who were here during the first World War when he had a naval aviation job. Slated to get back into service soon, Mr. Carrere is here taking some special courses. A well-known architect, he lived for a number of years in Florence, Italy, and several of his Washington friends now first met him there. Incidentally, he's a double first cousin of Mrs. Sidney Lee and Mrs. Carrere Barbour. He and his wife are staying at the Dodge.

Party Patter: The Secretary of the Greek Legation and Mme. Philon were the guests in whose honor Clarence Hewes entertaind at luncheon yesterday. M. Philon and Mr. Hewes were en poste in Berlin at the same time some years ago . . . Mr. and Mrs. Frank Hogan have invitations out for dinner on December 4 . . . The Netherlands Counselor and Countess van Rechteren Limpurg will gather in a few friends for cocktails on Saturday afternoon . . . The Chinese Military Attache and Mrs. Chu will have as their guest this weekend Miss Margaret Brennecke of New York, who has spent much time in China; left there only a few months ago, and hopes to return in January . . . Following her visit with Maj. Gen. and Mrs. Chu, Miss Brennecke may extend her visit here a few days to be with her former classmate, Mrs. Sidney Lee.

An "extra man" who has an invitation to dine out in Washington every night during the social season is no novelty around these parts; but when a popular bachelor becomes a benedict and still has just about everybody in town trying to give a party for him—brother, it's news.

Not to Ralph Snowden Hill, however. Ever since he returned to town with his bride, he has been besieged with invitations. Working a new social engagement onto the Hills' calendar at this point would be about as difficult as enjoying a quiet moment at a cocktail party. I can't give it out as fact, but I'd be willing to wager a tidy sum that the Hills get more invitations in a week than the average party-going couple get in a month; and there seems to be no end to the fetes given in their honor. Latest on the list is the 5-to-7 party Mr. and Mrs. Donald Jones have planned for Saturday afternoon.

Eileen Erwin To Make Bow In Baltimore

Miss Eileen Erwin is another Capital belle who will make her bow in Baltimore society Monday night at the Baltimore bachelors' cotillon. She will be escorted by Charles W. Hoff, of Baltimore, and Robert Parsons, of Washington.

Her parents, Mr. and Mrs. Henry Parsons Edwin, will fete her at a dinner before the ball at the Hotel Belvedere. Covers will be laid for 12. Mr. and Mrs. Erwin will go on to the dance as hte guests of Fred A. Levering, jr.

Miss Erwin, who is now in her freshman year at Bryn Mawr, will be presented to Washington society at a dance December 29 given in her parents home, Abremont. For her presentation in Baltimore Miss Erwin has chosen a cream-colored gown of net made with a lace panel down the front which also forms a border for the skirt. Her off-the-shoulder neckline will be trimmed in puffs of the same lace and her flowers will be deep red camelias.

Mrs. W. O. Douglas Luncheon Hostess For Mrs. Clark

Mrs. William O. Douglas, wife of the Supreme Court Justice, entertained at a luncheon in her Silver Spring, Md., home yesterday in honor of Mrs. Charles Clark, of New Haven, Conn.

Mrs. Clark came down from New England with her husband to attend the "surprise party" which Bruce Smith gave in honor of his wife's birthday Tuesday night at the Mayflower, as did the other out-of-town guests at yesterday's luncheon.

Guests were Mrs. Robert H. Jackson, Mrs. Thurman Arnold, Mme. Karl Wessel, Mrs. Bruce Smith, Mrs. Luke Stapleton, Mrs. Abe Fortas and Mrs. Peter Atkinson and Mrs. Wesley Sturges, of New Haven.

Charles S. F. Smiths To Fete Couple

Mr. and Mrs. Charles Saxon Farley Smith will entertain at a cocktail party in their apartment at Wardman Park this afternoon from 6 until 8. The party will be given in honor of Miss Roberta Quirk and Oscar FitzAlan Douglas 3d, brother of the hostess who will be married on Saturday at noon in the Blessed Sacrament rectory.

Assisting the hostess will be Mrs. Robert Quirk, mother of the bride-elect; Mrs. Ellison DuRant Smith, mother of the host and wife of Senator Smith; Mrs. J. F. McFeatters, sister of Miss Quirk, who is coming from her home in Cleveland, Ohio, for the wedding; Mrs. Robert Thach and Mrs. Smith Pierce, sister of the host.

Mrs. Frank T. Hines Hostess at Luncheon

Mrs. Frank T. Hines, wife of Gen. Hines, was hostess at a luncheon party at the Sulgrave Club yesterday. Ranking guest was Mrs. Paul V. McNutt.

Guests included wives of the National Legion officials connected with the Washington office.

Engagement Announced

Bachrach.

Miss Dorothy McCrory, whose father, Samuel H. McCrory, announces her engagement to Lieut. Russell E. L. Stanford, U. S. Army Reserve, son of Mr. and Mrs. Brooke L. Stanford, of Birmingham, Mich. Miss McCrory was graduated from Iowa State College in Ames, Iowa, and is a member of Gamma Phi Beta sorority. Lieut. Stanford was graduated from the Michigan College of Mining and Technology and is now stationed in Washington. No date has been set for the wedding

Laura Church Is Married To Gene Mako

The wedding of Miss Laura Mae Church, daughter of Mrs. Charles Benjamin Church, of this city, and Gene Mako took place yesterday in the St. Ignatius Loyola Church in New York. Mr. Mako, ranking Davis Cup tennis player, is the son of Mr. and Mrs. Bartholomew Mako, of Los Angeles, Calif. The Rev. Thomas Delihant officiated.

Joseph C. Mattingley, of Leonardtown, Md., an uncle of the bride, gave her in marriage. She wore a white satin gown with a deep yoke and shoulder puffs of Chantilly lace. The dress ended in a long train and her veil was of English tulle with a halo clustered with orange blossoms. Her bouquet was camellias and bouvardia.

Mary MacArthur, 11-year-old daughter of Mr. and Mrs. Charles MacArthur (Helen Hayes) was maid of honor and only attendant.

Paul Lukas, well known actor who has been a friend of the bridegroom's father since they both lived in Budapest, Hungary, served as best man. Ushers were Donald Budge, of Los Angeles, Calif., Richard Salisian, of New York City, MacKendree Skinner and John Donohoe, both of this city.

Following the ceremony, a reception was given at the home of Mrs. MacArthur's mother, Mrs. Catherine H. Brown, 25 East End Avenue. The bride, who was graduated from Georgetown Visitation Convent Junior College here, also attended St. Mary's Academy in Leonardtown, Md., and St. Joseph's Academy at McSherrystown, Pa. She was graduated from the American Academy of Dramatic Arts in Carnegie Hall, and has appeared as an actress in "The American Way," in New York.

Mr. Mako attended schools in South America and the University of Southern California.

Knowltons' Party Celebrates Wedding Anniversary, Birthday

A double celebration was in order at the home of the Robert Knowltons yesterday afternoon when they entertained at a cocktail party at their place on Waterside Drive. White flowers—lilies and carnations—gave hint of the wedding anniversary the young couple were celebrating—their third. Also on hand for the party was the hostess' sister, Marta Trucco, who received many a "happy birthday" toast during the afternoon.

Mrs. Knowlton received, wearing a black crepe frock with an orchid perched on her shoulder. Marta had also chosen black, accented with antique silver jewelry, and she, too, wore an orchid. Unfortunately the other members of the family, the girls' father, who is the former Ambassador of Chile, Manuel Trucco, and his son and daughter-in-law, Mr. and Mrs. Manuel Trucco, jr., were unable to come down from New York for the party.

Among the invited guests were Msgr. Edward L. Buckley, who married the Knowltons three years ago in a brilliant ceremony at St. Matthew's Cathedral. Also invited were the Peruvian Ambassador, Manuel Freyre y Santander; the Argentine Ambassador and Senora de Espil; the Ambassador of Brazil and Mme. Martins, the Minister of Bolivia and Mme. Guachalla, the Second Secretary of the Brazilian Embassy and Mme. Gouthier, Fernando Saboia de Medeiros, of the Brazilian Embassy, and Portuguese Minister de Bianchi.

Still others who were asked to drop in after 5 o'clock were the Assistant Air Attache of the French Embassy, Lieut. Michel Dorance; Etienne Burin des Roziers, also of the French Embassy; Jose Lasa, of the Cuban Embassy; the Misses Mary and Edith Wright, Miss Betty Vander Straten-Ponthoz, Miss Eleanor Flood, the First Secretary of the Belgian Embassy, Jacques de Thier; Miss Eleanor Flood, Mrs. William T. Mann, Miss Ruth Dove, Miss Jane Culbertson, Rafael Lepkowski, Denys Smith, Arthur Vandenberg, Dick and Sterling Bolling, Mr. and Mrs. Allan Moulton, Mr. and Mrs. Creighton Peet, Mr. and Mrs. Martin Vogel, jr., Mr. and Mrs. Warren Lee Pierson, and several dozen others.

Canadian Minster To Give Tea for Retiring Attache

Honoring the retiring Air Attache of the Canadian Legation and Mrs. Kenny, the Canadian Minister and Mrs. Leighton McCarthy will entertain at a tea next Wednesday afternoon. Expected to arrive in time for the party are the new air attache, Air Commodore George Walsh and Mrs. Walsh.

Air Commodore and Mrs. Kenny will leave shortly to spend the winter in the South. As the first air attache of the Canadian Legation, Air Commodore Kenny also established the office of military attache when he came here the first of last year. He served in both capacities for some months until relieved of the military attache duties by Brig. H. F. G. Letson. The air commodore is now taking time off to recoup his health after the strenuous months of double service.

Mrs. Kenney is the daughter of the Right Hon. Arthur L. Sifton, former Secretary of State for the Dominion and one of the signers of the peace treaty at Versailles.

Tanya

Come down on Christmas morning in a bright red robe to match the stockings on the mantel. Scrolls of shiny black braid give a Russian touch to this smoothly tailored one in soft wool flannel. Also in royal or haze blue, $19.95.

Lingerie, Fifth Floor

Garfinckel's
F Street at Fourteenth

Taffeta WITH SATIN, SEQUINS OR VELVET

Be a beauty, album style, in one of our romantic picture dresses of rayon-and-silk taffeta . . . dresses with curving decolletages, sleeked-down waists, great rustling skirts.

Picturesque off-the-shoulder gown in purple or black, highlighted with magenta and Christmas green velvet, $39.95.

Snowy sequin bodice above a black rayon taffeta skirt flaring from the hipline, $49.95.

Gypsy ruffles, pumpkin and golden bantam, on the skirt; bodice and elbow gauntlets of black rayon satin, $59.95.

Misses, Fourth Floor

Garfinckel's
F Street at Fourteenth

Notes of Society — *Official and Residential*

Mrs. Cordell Hull, who is spending a few days at the Carolina Hotel, Pinehurst, N. C., will return to Washington early next week.

Senora de Munilla, wife of the Military Attache of the Cuban Embassy, will entertain at luncheon Tuesday, December 9, in her apartment at 2400 Sixteenth Street. The party will be the first of a series of similar fetes she has planned for the season.

Mrs. Charles B. Drake will be hostess at luncheon on Monday at her home, 1909 S Street.

Miss Marjorie Souby will entertain at a cocktail party Sunday afternoon in the apartment of her parents, Mr. and Mrs. James M. Souby, at 2101 Connecticut Avenue.

Miss Kathleen Wade has cards out for an "after 5" party in her apartment on Sixteenth Street Sunday.

Mrs. Curtis Shears will entertain at a luncheon tomorrow in honor of Miss Louise McNutt, daughter of Mr. and Mrs. Paul McNutt.

A Fitting Gift

You might well decide to give every woman on your list a box of beautiful NoMend stockings. Three thread, all silk . . . in NoMend's exciting new colors: Eyes Right, a warm, neutral beige; Spotlight, beige with a bright golden cast; Touchdown, a dark beige verging on brown. In an attractive Christmas Scene gift box, $1.35 pr.

First Floor

Garfinckel's
F Street at Fourteenth

Samplers

An Early American viewpoint for very young charmers . . . bright cross-stitches that might have been taken from an old sampler on dainty dresses and pinafores of starched white cotton lawn . . . tied at the back with big, perky bows. Sizes 3 to 6.

Left: Paper-doll figures join hands 'round the skirt of this puff-sleeved dress. Red or blue cross-stitches, $1.95.

Right: Greek key motif bands the frilly, button-down-the-back pinafore. Red or blue cross-stitches. $1.95.

Children's Department, Sixth Floor

Garfinckel's
F Street at Fourteenth

Mrs. Van Rensselaer Is Feted by Mrs. Ward

New Yorker Will Return Home Today; Mrs. John Stanley Receives With Hostess

By Carolyn Bell

With a New Yorker as honor guest, Mrs. Dorothy Lee Ward was hostess at a reception yesterday afternoon feting Mrs. Peyton Van Rensselaer who will return this afternoon to her home—after several days of hectic partying in the Nation's Capital.

Mrs. Ward's home at 2400 Massachusetts Avenue was aglow with lights and between the hours of 5:30 and 8 o'clock, guests—some dressed for dinner, others dashing in from late office hours—streamed up the curved stairway and into the drawing room. Here, the results of Mrs. Ward's many years of travel, and particularly of her time spent in the Far East, were easily discernible. Priceless jade lamps were placed about the room and yesterday rust chrysanthemums were used in profusion.

Mrs. Ward wore a Schiaparelli model of white sheer fashioned on Grecian lines. The scarf of the frock was appliqued with flowers of silver lame edged in brilliants. A purple orchid completed the ensemble. Mrs. Van Rensselaer wore a back net gown, sprinkled with sequins and set off with a brief jacket and a corsage of gardenias. A cluster of egrets was perched in her hair.

Also receiving was Mr. Ward's niece, Mrs. John Boyd Stanley, smartly gowned in a gold lame frock made with a sweetheart neckline, long tight sleeves and pencil-slim skirt. She carried a cluster of flowers. Leaving the party a bit early, Mrs. Stanley was hostess last night at a surprise birthday party for her husband.

Mrs. Barnett Attends Party

"Mrs. Barnett and I have met for the first time since the first World War," Mrs. Ward was telling friends in common yesterday. She was referring, of course, to Mrs. George Barnett, widow of the commandant of the Marine Corps, who is a very dear friend of Mrs. Van Rensselaer. Although Mrs. Barnett and Mrs. Ward have probably been "brushing shoulders" so to speak at various Washington parties, they laughingly became reacquainted yesterday.

Holding court of her own was the bonnie Representative from Maryland, Katherine Byron, who was accompanied by her mother, Mrs. Goodloe Edgar. A ruffled white collar completed her black ensemble and white was repeated in her small black hat. Mrs. Lee Murphy, wearing smart brown ensemble with a fur jacket, chatted with Mrs. Elonzo Tyner, whose wide-brimmed hat was trimmed in veiling.

After greeting their hostess, guests wandered into the dining room where a sort of "help yourself" buffet was arranged. The table was centered with the new flat decoration motif—clusters of peach gladioli arranged in spray fashion. Taking advantage of the handsome turkey at one end of the table, Charles Duell fixed himself an almost man-sized sandwich and proceeded to enjoy it. Mrs. Duell, with a lush mink coat thrown over her ensemble, chatted with a group—and, incidentally was receiving congratulations on her new invention, a pillbox—a medicine container not a defense mechanism.

Gen. Allen Gullion reports that his son, Edmund, is now on the West Coast before taking off for his new duties with the foreign service. With Gen. Gullion were his houseguests, Col. and Mrs. Roger Williams. Mrs. Williams wore a dinner gown of black trimmed in gold and red embroidery. Mrs. Ambrose Diehl, only recently arrived in Washington from San Francisco, was there yesterday.

Gen. Gullion Has House Guests

"I am supposed to ask every man in the room wearing a gray suit and glasses, if he is Dr. Boyd," laughed Mme. Hurban, wife of the Czechoslovak Minister. Note: Mme. Hurban did not locate Dr. Boyd.

However, she did chat with Mr. and Mrs. Thomas Burke. Mrs. Burke had discarded her usual black for a most becoming purple velveteen ensemble and a trick hat trimmed in veiling. Lady Chalkley, wife of the commercial counselor of the British Embassy, was there as were Mrs. John Allen Dougherty, Mrs. Edward Wilbur, Mrs. Stanley Hornbeck and Mrs. Lionel Atwill, who wore a navy blue cape over her shoulders.

Holding a group spellbound with his Irish wit was John O'Leary. He talked with Mrs. Charles McNair, of Chicago, and Mrs. Irene Caldwell, pretty in an all-black outfit. Mrs. Emil Hurja chatted with Henry Meem, and Mrs. Meem, smart in gray, was not far away sampling a glass of champagne. Robert Hinckley was there as were Mr. and Mrs. Carlos Nagel, Kenneth Watson, Mrs. McCeney Werlich and Clarence Hewes.

George Waller, former Charge d'Affaires of the United States in Luxembourg, attended the party yesterday as did Mrs. Morris Cafritz, wearing a bright green dinner gown; Col. Jess Bennett, Maj. W. Sanderson Detweiller, Mrs. Peggy LeBaron, a pretty blonde up from Norfolk, who wore a red fox jacket over her ensemble; the Military Attache of the Swedish Legation, Karl Wessel; Mrs. Clarence Norton Goodwin, Mrs. Edith Randon, who wore a black velvet suit and pink hat, and many others.

Luncheon Honors Miss Stanley

Feting Miss Mary Jane Stanley, who will marry Cary Euwer in February, Miss Florence Fisher entertained at a luncheon at the Mayflower yesterday.

Among the group that congregated for cocktails in the Pan American Room before going on to the dining room for luncheon were Mme. Yu, wife of the second secretary of the Chinese Embassy; Miss Gloria Grosvenor, Miss Marjorie Souby, Miss Jane Davis, Mrs. Thad Brown, jr., Miss Mary Gruman, Miss Laura Belle Wyatt, Miss Beverly Marshall, Miss Sybella Clayton and Miss Anita Caligas.

Aileen Harris Entertains for Mabel Phillips

Miss Aileen Havlin Harris entertained at luncheon yesterday in honor of Miss Mabel Phillips, of New Haven, Conn., who is here visiting her brother and sister-in-law, Mr. and Mrs. U. Bonnell Phillips. Miss Phillips, who has been here since Sunday, will return to New Haven sometime next week.

A Mexican decoration motif was augmented by Mexican food served in gay pottery dishes. Guests were Mrs. U. Bonnell Phillips, Miss Achsah Dorsey, Mrs. W. W. Everett, jr., Miss Ruth Quinn, Mrs. G. Maxwell Armor, of Frederick, Md., and Mrs. Bradford Swope, who with her husband is the house guest of her parents, Dr. and Mrs. Chester Swope.

Miss Harris will entertain at a dinner Friday night in the home of her parents, Mr. and Mrs. George Harris, of Woodland Drive.

Society Buys Labrador Goods To Aid Grenfell Hospitals

By Patricia Grady

Still in a buying mood after Ann Archbold's Chinese Fete the day before, official and social Washington turned its purchasing attention to another part of the globe yesterday afternoon, at the sale of Grenfell Labrador Handicrafts in Mrs. James Lawrence Houghteling's home on Wyoming Avenue.

During the tea hour, guests arrived to find their hostess in a simple black costume accented by gold thread-trimmed pin tucks, with a pencil in one hand and a professional-looking sales book in the other. Assisting Mrs. Houghteling and her committee were Miss Sita Finkenstaedt, Miss Sylvia Szechenyi, Miss Alice Barry, Miss Kitty Hill and Miss Elaine Darlington.

Mrs. Donlad Downs, all in black, was looking for "something cute for my husband's bar." Mrs. Wayne Chatfield-Taylor, wife of the Undersecretary of Commerce, exchanged reminiscences of New England with Dr. Ethel Dunham, as they looked over the display of mittens knitted by convalescent patients in Sir Wilfred Grenfell's famous Labrador hospitals. Mrs. David Yurkes, whose silver fox trimmed hat matched her coat, brought with her her mother, Mrs. Paul Noyes of Chicago. Mrs. Noyes, who is staying at the Anchorage, is helping her daughter hang pictures and settle furniture in her new home in Georgetown. Mrs. Noyes expects to return to Chicago after the Christmas holidays. Miss Bessie Kibbey selected a hand-woven rug of frozen north design to take home with her.

Mrs. Harold Smith greeted the late-arriving Mr. Houghteling, who told her about his newspaper days in New York and Chicago. "May I buy you a present?" asked Mr. Houghteling of his gracious wife. But before she had a chance to reply her young daughter, Louise, had assured him that he could buy her one and proceeded to point out her preference in arctic jewelry, fur-lined parkas and similar northern articles on sale.

Others seen purchasing wares, sipping tea and sampling pastry tidbits were Mrs. William D. Connor, Mrs. John Allan Dougherty, Mrs. Emlen Davies, Mrs. Mason Gulick, who has recently leased her Georgetown house and moved into an all-Chinese decorated one on Nineteenth Street; Mrs. Edward Meigs, Mrs. Macneil of Barra, Mrs. Henry P. Erwin, Mrs. Randolph Hagner and Miss Carolyn Nash.

Still others were Mrs. Melvin Hall, Mrs. Walter Distler, Mrs. Charles Tompkins, Mrs. Ernest Draper, Mrs. Hamilton Wright, Mrs. Hoffman Philip, Mrs. Keith Merrill, Mrs. Fernando Cuniberti, Mrs. Barney Phillips, Mrs. A. Chamber Oliphant and many, many others.

Lilla LaGarde's Wedding Soon

Invitations are out for the wedding of Miss Lilla Stedman LaGarde, whose marriage to Ensign Frank J. Enright is to take place soon. Miss LaGarde is the daughter of Maj. and Mrs. Richard LaGarde, U. S. Army, retired, and the wedding is to take place at the LaGarde home, Highlandstone Farm, in Montgomery County, Md.

Ensign Enright, who is a member of the New York bar and at present is on active duty in the Navy Department here, is the son of Mr. and Mrs. J. C. Enright, of Somerville, N. J. The bride-elect is the granddaughter of the late Col. and Mrs. Louis A. LaGarde and Rear Admiral and Mrs. B. P. Lamberton.

Mrs. Rixey Smith Honors Visitors

Mrs. Rixey Smith was hostess at a tea yesterday afternoon at her home on Macomb Street. Sharing honors at the party were Mrs. Lewis J. Moorman, her mother, Mrs. Charles Urschel, of Oklahoma City, and grandmother, Mrs. Joseph A. Frates, of Tulsa.

Assisting the hostess yesterday were Mrs. Royal McKenna, Mrs. Gardner Booth and Mrs. Preston Delano. Attending were Mrs. Carter Glass, Mrs. Blair Bannister, Mrs. Bernard D. Jones, Mrs. Smith Blair, Mrs. Douglas Rollow, Mrs. Allan Wolfe, Mrs. Marie Gasch, Mrs. R. R. Bagger, Mrs. Homer Millard, Mrs. George Shea and Mrs. Harry Blair.

Miss Saunders, Mr. Alexander Are Married

Yesterday, at the Chevy Chase home of her parents, Miss Janice Fairfield Saunders, daughter of Mr. and Mrs. Daniel Saunders, became the bride of Harold Bell Alexander, son of Mrs. Robert Caesar Alexander and the late Dr. Alexander, of Mineral Wells, Tex., and Washington. Smilax was banked against the fireplace and maroon and gold chrysanthemums completed the floral decoration of the living room.

The Rev. J. Hillman Hollister officiated at the 4 o'clock ceremony. The bride was gowned in dubonnet fashioned with a velvet basque bodice and full taffeta skirt. A lei of velvet leaves encircled the neckline and basque, and she wore a coronet of matching leaves with ruching. A locket, which has been worn in weddings in the bride's family for some time, was at her throat, and she carried an old-fashioned nosegay of carnations, lillies of the valley, sweetheart roses and violets. She had no attendants.

Charles Haynes Alexander was best man for his brother, and ushers were Robert Caesar Alexander, another brother, and William Putnam Saunders, brother of the bride.

A reception for intimate friends followed the ceremony in the dining room. White bridal flowers decorated the bride's table. Mrs. Saunders chose a black crepe gown for the occasion and a corsage of gardenias, while Mrs. Alexander, mother of the bridegroom, wore a brown and gold ensemble and corsage of gold chrysanthemums. For traveling the bride wore a blue ensemble with mink trim. Her corsage was gardenias. After January 1 the couple will live at 118 Thirty-fourth Street.

Mrs. Alexander attended Wilson Teachers College. The bridegroom attended the University of Texas and George Washington University.

Margaret Delano Becomes Bride Of C. F. Fitter, Jr.

Miss Margaret Delano, daughter of Mrs. Riker Nichols, of Beacon-on-Hudson, and Frederick M. Delano, of New York City, was married yesterday in New York to Charles Franklin Fitter, jr., son of Mr. and Mrs. Charles Franklin Fitter. The ceremony was performed in the chantry of St. Thomas' Church by the Rev. Scase, at 4:30 o'clock.

The bride, who was given in marriage by her father, wore ivory satin cut on princess lines. Her maid of honor was Miss Elizabeth J. Bohrer, and bridesmaids were Mrs. Theodore F. Talmadge, Mrs. Barrington Moore, jr., Miss Adaline E. Newis and Miss Jane Gilmore.

Barrington Moore, jr., was best man, and ushers were George Cremer, Edward C. Dench, Dr. David V. Habif, James C. Fitter, James K. Delano and John W. Beal. The wedding reception at the Junior League headquarters.

Miss Walker, Mr. Lord Wed

Transfiguration Episcopal Church was the scene of the marriage yesterday at 5:30 p. m. of Miss Anne Guy Walker, daughter of Mr. and Mrs. Irving Scott Walker, to Edward Carter Lord, son of Mr. and Mrs. Edward Lord.

The bride, who was given in marriage by her father, wore an ivory satin gown fashioned with a long torso and full gathered skirt which fell into a train in the back. Her long sleeves came to a point at the wrist. Her all tulle veil was fingertip length, and she carried a shower bouquet of white button chrysanthemums.

Maid of honor was Miss Mary Frances Eastham, who was gowned in rust velvet with matching velvet turban. The dress had short sleeves, sweetheart neckline and a long, full dirndl skirt falling from a long torso waist. An arm bouquet of rust pompom chrysanthemums completed the ensemble.

Bridesmaids were Mrs. James B. DePue, sister of the bride, and Mrs. William A. Schmidt. The former wore gold velvet with matching turban, and Mrs. Schmidt wore forest green velvet and turban of the same material. Both carried arm bouquets of rust pompom chrysanthemums.

Howard C. Lord was best man for his brother. Ushers were Irving Scott Walker, jr., and Harry L. Walker, brothers of the bride, and Harold Boesch and William A. Schmidt. The couple left on a wedding trip in Pennsylvania, the bride wearing a brown ensemble.

* * * *

Mrs. Mabel Peach Mediran and Mrs. Celia Louise Jeffrey have returned to Washington after a visit to Jacksonville, Fla., where they were the houseguests of Lieut. Comdr. and Mrs. Paul Leavens, of the United States Naval Air Station.

MARY CHESS

Outstanding American Perfumer

is famous for

HER PERFUMED JEWELRY,

FRAGRANT QUILTED ACCESSORIES

and other gifts for those who have

almost everything

826 CONNECTICUT AVENUE

(Diagonally across from the Army and Navy Club)

Perfumes Sachets Bath Preparations

OPEN *Thursday Night* UNTIL 9 O'CLOCK

FOR YOUR SHOPPING CONVENIENCE

BROOKS
1109 G STREET

CLEARANCE *Sale*

DEBUTANTE SHOES
For Fall and Winter
$4.95 and $5.95
Formerly $6.95 and $7.95

Smart, young, up-to-the-minute styles to round out your shoe wardrobe . . at a price. Worthwhile reductions on suedes and combinations in black, brown, all new fall colors.

Debutante Shoes, Sixth Floor

Julius Garfinckel & Co.
F Street at Fourteenth

Cabmen at Odds Over Zone Plan

Group Splits Up On Proposals For Increasing Income

District taxi drivers were found last night to be split wide open on the question of rate changes now being considered by the Public Utilities Commission.

A survey of District cab drivers by the Washington Post disclosed that two entirely different methods of changing rates are being advanced in filling stations, at Union Station, in coffee shops and other places where cab drivers congregate.

Both proposals contemplate higher fares for District cab riders to compensate drivers for the cut in earnings caused by present congested traffic conditions

Plans Outlined

The two plans are as follows:

1. That present zone lines be left unchanged with a 30, 40, 60, 80 cent zone ratio established. Fares are to jump each time another zone is entered with the "free zone" eliminated.

2. That zone lines be thoroughly overhauled to eliminate inequalities and to consider changes in the District street map. The first downtown zone would be drastically cut in size with ra' . to be based on a first zone fare of 20 or 25 cents. Material cut from the first zone would be added to the second zone with other lines changed in rough proportion.

To reduce the number of unprofitable long hauls, some of the drivers in this school would also add a fifth zone composed of parts of the present second and third zones with the parts cut from the first zone combined with the remainder of the second zone to form the new second zone.

The P. U. C. at a recent hearing granted District cab drivers a "temporary" 30-cent first-zone rate pending the collection and study of complete operating data from all cab drivers. No final decision on the rate question is expected until after January 1.

A plan providing for a 25-cent first-zone rate with a smaller first zone is under consideration by the P. U. C. It is understood that Engineer Commissioner Charles W. Kutz favors this plan with Chairman Gregory Hankin uncommitted.

Reports that the P. U. C. may approve this plan created a furor yesterday in some cab quarters where the trial 30-cent rate has been popular. It was freely stated by some drivers that cabs would be parked in an indefinite strike if a 25-cent rate were approved.

Threat Scoffed At

Other drivers, however, scoffed at this threat, stating that drivers have been threatening to strike for ten years but never have because of their fear that some drivers would keep their cars on the streets and "clean up."

Some drivers believe a smaller first zone will improve their incomes by eliminating unprofitable long runs in that zone.

Some of the "worst" runs in the zone include trips from points near Florida and Connecticut Avenues to such distant points as Union Station, House Office Building and New Social Security Building. During rush hours, cabmen often consume more than 30 minutes in such trips, for the minimum fare and no tip.

The drivers are particuarly bitter with Congressmen who earn $10,000 a year yet are legendary poor tippers.

Suggestions for a smaller first zone almost invariable involve placing of Union Station, New Social Security Building, and Capitol office buildings in the second zone, requiring Congressmen and visitors to the city to pay a minimum of 40 cents to get to the main business area.

Tourists visiting the Capitol would not be penalized under most plans which would keep the seat of government in the first zone.

A typical "revised" first zone was suggested by Ray A. Shaw, driver of a Blue Lite Cab, who indorsed a five zone setup. The first zone under Shaw's plan would be bounded by Constitution Avenue, North Capitol Street, Seventeenth Street, and N Street Northwest.

Considerable opposition to these plans comes from officials of the Cab Drivers Union who declare that a smaller first zone would not solve the problem of unprofitable long-hauls entirely within one of the other three zones.

Daughter Found, Father Announces

Associated Press WIREPHOTO

ISABELLE PERRIN, 27, member of a prominent Philadelphia family, who had been missing from her home for a week, was located yesterday in New York, according to her father, Edwin O. Perrin, advertising executive. "She has been located and she is all right," said Perrin. "Beyond that there's nothing much I can say"

Love's Labor Lost

Cupid Leads To Conviction Of Perjury

Accused of falsifying his bride's age when he obtained a marriage license at Rockville, Md., January 17, George R. Anderson, 23-year-old truck driver, of 1668 Trinidad Avenue Northeast, was convicted of perjury yesterday by a Rockville jury, which recommended lenency.

The offense is punishable by imprisonment up to ten years under the Maryland Code.

The bride, formerly Daisie Suggs, who lives with her grandmother, Mrs. Daisie Covington, at 613 South Carolina Avenue Southeast, took the stand against her husband, to whom she was married secretly at Rockville two days after the license was issued.

The girl-bride, an attractive brunette, now 17, testified that her husband gave her age as 18 when he applied for the license, although she had told him shortly before, "I don't think you can get a license because I'm only 16."

Under Maryland law, girls between 16 and 18 are required to have consent of their parents or guardians to marry. The marriage of a girl under 16 is invalid in the State.

The girl told the court she had known her husband about seven months before their marriage—since he obtained a room at her grandmother's boarding house.

Testifying in his own behalf, Anderson denied he intentionally gave his bride's age incorrectly. "She told me she was 18," he told the court.

The case was the first tried under a 1939 State statute which makes it perjury to obtain any license through false statements.

The jury, which was given the case at 2:43, returned at 4:37, still unable to reach a verdict. The court instructed the jury to deliberate for another half hour. At the end of this time the jury reached its verdict. Sentence probably will be imposed tomorrow.

615 Registrants Face January Call to Colors

District Selective Service headquarters announced yesterday that a total of 615 white registrants will be called on January 5, 6 and 7 for that month's quota. A breakdown of the call by local boards follows:

Jnauary 5, Board No. 1, 20; No. 2, 22; No. 3, 10; No. 5, 35; No. 7, 36; No. 9, 30; No. 11, 20; No. 15, 18; No. 17, 10, and No. 16-A, 5; total, 206.

January 6, Board No. 4, 35; No. 6, 32; No. 10, 20; No. 12, 10; No. 13, 20; No. 16, 12; No. 17, 20; No. 19, 10; No. 20, 10; No. 22, 10; No. 23, 16; No. 24, 5, and No. 16-A, 5; total, 205.

January 7, Board No. 8, 25; No. 9, 15; No. 10, 20; No. 14, 35; No. 18, 20; No. 19, 8; No. 20, 22; No. 21, 30; No. 22, 9; No. 24, 10; No. 25, 5, and No. 16-A, 5; total, 204.

Postlude

Crooks and Kindler Score In Constitution Hall Concert

By Ray C. B. Brown

Hans Kindler conducts the National Symphony Orchestra on Wednesday night in Constitution Hall. Soloist: Richard Crooks. Program: "Namensfeier" Overture, Op. 115 (Beethoven), Symphony No. 49 in F minor (Haydn), "Where'er You Walk" and "Sound An Alarm" (Handel), Suite from "The Incredible Flutist" (Piston), "Phydile" (Duparc), "King Arthur's Farewell" (Warren), Introduction and Wedidng Procession from "Zolotoi Petushok" (Rimski-Korsakov).

Had the audience had its way last evening in Constitution Hall, Richard Crooks would have sung more than his scheduled four songs with the National Symphony Orchestra. The popular American tenor was in excellent voice, and after his resonant delivery of two Handelian arias, "Where'er You Walk" and "Sound an Alarm," he was recalled twice by clamorous applause that subsided only because he was to return later in the program. The ovation came after he had sung Duparc's "Phydile" and "King Arthur's Farewell" by Elinor Remick Warren, when eight recalls registered the enthusiasm of his hearers.

BROWN

Whose admirable arrangement of Henri Duparc's "Phydile" was used I do not know, but the orchestral transcription deepened and enriched the original piano part without distorting the proportions. This setting of Francois Coppee's poem is one of the loveliest of Duparc's opalescent songs, and Mr. Crooks read it with communivative feeling. He was dramatically compelling in Mrs. Warren's setting of lines from Tennyson's "The Passing of Arthur," a song of merit with imaginative treatment of the text.

Hans Kindler balanced his program selections evenly between first local performances and items from the repertoire, presenting two of each. He opened the concert with Beethoven's "Namensfeier" overture and closed it with two excerpts from Rimski-Korsakov's fantastic "Zolotoi Petushok." The Beethoven work has not been worn into tatters by frequent performances, and one cannot let it pass the ears inattentively as one sometimes does with too familiar music. In the overture are several passages which are surprisingly "modern" both in harmony and instrumentation.

A novelty from the past was Haydn's forty-ninth symphony in F minor, which some busybody long ago dubbed "La Passione" or passionate. It is music which throws into complete confusion the pedantic division between classic and romantic, for it stands about midway in the list of Haydn's symphonies, and was therefore composed before the later symphonies which are always denominated classics. The first two movements are definitely emotional in the "romantic" sense, while the minuet and final presto are patterns quite conventional in their expression of moods.

The suite from Walter Piston's ballet, "The Incredible Flutist," presented in a fresh aspect a composer known here only by his chamber music. Clever, sophisticated and occasionally spiced with a sardonic wit, it reveals dramatic intuition on the composer and an acute sense of theatrical effects. It is harmonically indigestible for those who are allergic to dissonance, and no melody is allowed to go without some acrid accompaniment. The tango, the circus march and the Spanish waltz are delightfully satiric.

DINE AND DANCE
Nightly Except Sunday
No Cover, Min. Sat. Only
Cocktails from 35c
Dinner, 50c, 6 to 11 P. M.
Ample Parking
3135 K St. N.W. RE. 0676
Stop at the Sign of the Viking

Apartments are rented quickly with Post Classified Ads. Just phone NAtional 4200 and tell Post readers about your offer.

QUALITY PRODUCTS AT PRICES YOU CAN AFFORD

TARPAULINS & CANVAS COVERS *for every purpose*

We have one of the largest stocks of ready-made tarpaulins, for immediate delivery, in the city. Special sizes made to order at short notice. Compare our materials and workmanship before selecting any tarpaulins or canvas covers.

HEAVY CANVAS TRASH BAGS
Large 3 ft. by 4 ft. bags of 14.90 oz. canvas for home, office and apartment trash disposal. Only... $3.50

CANVAS PRODUCTS OF ALL KINDS
Whatever your needs we can fill your order quickly from our large stock of materials.

Estimates Furnished Without Obligation

WASHINGTON SHADE & AWNING CO.
2021 17TH STREET N.W. JUST ABOVE "V" ST. DUpont 6600
We Specialize in Commercial Awnings and Canvas Products

Kann's "The Avenue"—7th, 8th and D Sts.

SPECIAL

REUPHOLSTERY OFFER

We will reupholster any average size two-piece living room set . . . including 4 separate cushions! Material of your choice and labor are all included in this offer.....

$65

—This reupholstery offer includes the finest workmanship done by expert workmen. Our service also includes such features as repolishing, gluing parts that require it, and replacing webbing wherever needed! Delivery will be made to your door, of course! So come in early and view the vast assortment of fine tapestry, velour and cretonne coverings . . . and place your orders now. They will be filled in time for Christmas. Spring arm sets slightly higher!

Kann's—Upholstery—Third Floor

Isn't This Desire Universal?

THE great desire in making funeral arrangements for a loved one is to express one's feelings thru the beauty and richness of the final tribute.

Call Gawler Service and be assured that your desires will be satisfyingly fulfilled. The refinement and reverence of a perfectly conducted Gawler service reflects your prestige and good taste to your friends, yet costs you nothing extra.

Large Choice of Funeral Prices:

Our wide price range puts our distinguished service within the reach of every family. Consult this list, representing 1000 consecutive adult services, as selected by past patrons, for guidance:

149	Services Under	$200
319	" $200 to	$400
193	" $400 to	$500
136	" $500 to	$600
64	" $600 to	$700
85	" $700 to	$900
54	" Above	$900

No extra charge for services in nearby Maryland and Virginia.

Parking Facilities for Patrons

JOSEPH GAWLER'S SONS, INC.
1750-58 Penn. Ave. N.W.
NAtional 5512

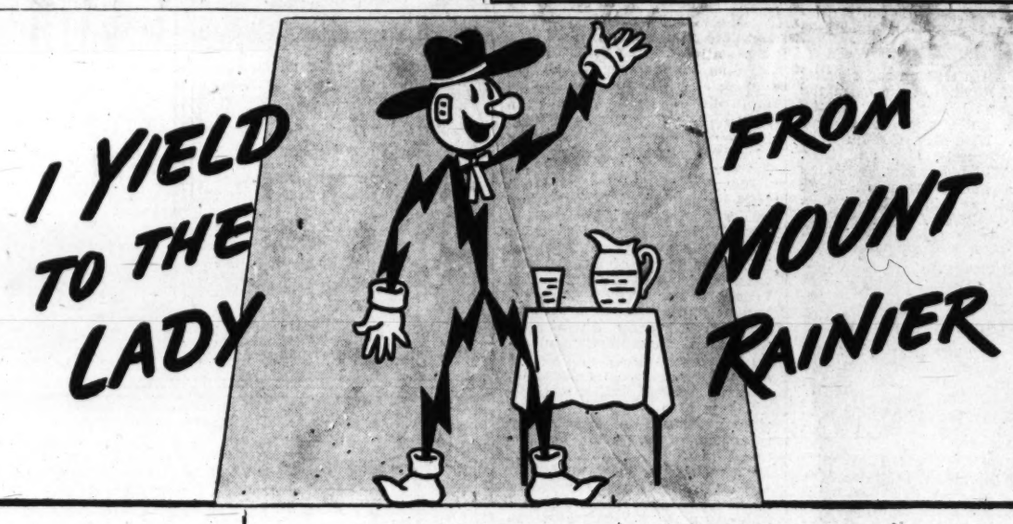

Other Homemakers wrote:

"I prefer the electric range, because it is clean, economical, quick cooking, and the safest method of cooking."
Mrs. Eunice G. Taylor, 4907 Newton St., Hyattsville, Md.

☆

"I have been cooking electrically for five years and do not believe any other method equal to it. I have found it to be safer, cleaner, more economical, and as fast as any method I have tried. I will never consider having any but an electric stove in my home."
Mrs. John G. Thews, 4502 Highland Ave., Bethesda, Md.

☆

"I find it cooks food better and saves the vitamins. It is dependable and efficient and clean."
Mrs. Lloyd Trafford, 101 Garfield Ave., Hyattsville, Md.

☆

"It is quick, economical, clean, reasonable. It holds the juices of the meat, saves shrinkage. I also like the minutes it can cook without current."
Mrs. B. F. Vernon, 7819 Wilson Lane, Bethesda, Md.

☆

"I believe the flameless method of cooking to be one of the most valuable contributions toward the preservation of health and domestic tranquillity."
Mrs. E. L. Wisherd, 4704 Warren St., N. W., Washington, D. C.

My-y-y Constituents! My, my, what am I saying? It's not my turn to talk. The lady from Mount Rainier has the floor. Listen to what she says about Flameless Cooking and her Electric Range:

"I WOULD NEVER USE ANY OTHER KIND — TO ME, AFTER ACTUAL EXPERIENCE, IT IS THE MOST PERFECT METHOD OF COOKING IN EXISTENCE."

(Signed) Mrs. C. C. Cavanaugh, 3708 35th Street, Mount Rainier, Md.

The very first day you decide to yield to Flameless Cooking, you, too, will say, "I would never use any other kind." Homemakers in communities all over the Washington area give their Electric Ranges the floor because Flameless Cooking is cool, clean, fast, safe and cheap . . . just like electric light.

POTOMAC Electric POWER COMPANY
Matchless Service

FLAMELESS COOKING HAS PA PUBLIC ACCEPTANCE
IN MORE THAN 20,000 HOMES IN THE WASHINGTON AREA

You'll Be Pleased, Too, With . . . New

NYLON HOSE

WITH COTTON LISLE TOP

$1.50

—The idea, of course, was to conserve precious Nylon . . . to increase the output and thus keep the mills humming. However, the result is that many women prefer these new Nylons to the 100% Nylons. Reason: The cotton lisle tops are stretchy, comfortable, non-binding. Garters stay fastened—no slipping. Seams stay straight. Sizes 8½ to 10½. 30 denier weight.

A THOUGHTFUL GIFT . . . .

A single pair or a lavish dozen will make the most welcome of gifts!

Hosiery—Street Floor

Kann's "The Avenue"—7th, 8th and D Sts.

The Washington Post

****X THURSDAY, NOVEMBER 27, 1941 21

The Federal Diary

By Jerry Kluttz

Navy and Coast Guard Go on 44-Hr. Week

Navy and Coast Guard employes are now on a 44-hour work week on the order of Secretary Frank Knox. The order applies to approximately 11,000 of the 13,500 employes here. The remaining 2500 are professional and subprofessional. By law they must be paid time and a half for all overtime directed over 40 hours. While messengers and typists put in the additional four hours without increased salary, the architects and engineers and other professional and sub-professional employes are paid time and a half for all directed overtime.

This provision, of course, is downright unfair to the employes who are compelled to work longer hours without additional pay. However, it can't be blamed on the department . . . it was the handiwork of Congress. The department, in the interest of treating all its employes alike, urged Congress several months ago to approve overtime pay of all employes. The Senate approved but the House dissented. A compromise was effected whereby only professional and sub-professional employes were given overtime pay.

The joker in the overtime pay provision is the fact that professional and sub-professional employes must be "directed" to work overtime before they can collect. At both Navy and Coast Guard an effort is being made now to "shame" the professional and sub-professional employes into working a 44-hour week. Professional employes have noted with interest this week that overtime work isn't being "directed" until after the new and longer work day. It's sort of a "come-on" technique . . . if a professional employe leaves his desk on the dot he may cost himself some relished overtime pay.

If this technique to get professional and sub-professional employes to work a 44-hour week doesn't work, it's predicted that Navy officials will ask Congress to amend the law to permit overtime pay either for all or none, and it would probably result in wiping out all overtime provisions.

Shortage of Stenographers

Civil Service Commission is having such a tough time recruiting competent stenographers that it has asked departments and agencies to reassign stenographers to stenographic work who are now doing clerical work. . . . E. E. Naylor, assistant chief of Treasury's Accounts and Deposits, has been loaned to OPM . . . Ward Stewart has been appointed administrative officer of Treasury's Division of Foreign Funds Control. He formerly was NYA personnel officer . . . Maurice R. Gibson, who entered the Federal service as a stenographer, is now the clerical examiner of the Civil Service Commission.

National Federation of Federal Employes, the largest of the "white-collar" employe unions, is working on a bill which would raise the salaries of Federal workers. Final form of the bill hasn't been determined and won't be until after Congress disposes of the price control legislation. N. F. F. E. said it had gathered data to show that "rising living costs have resulted in widespread hardships among Federal workers."

The President yesterday was urged to promote either Baird Snyder or Thomas O'Malley to the post of Wage and Hour administrator. The plea was made in a letter signed by "Employes of the Wage and Hour Division." It was delivered at the White House by division employes. "We cannot stress too strongly the good effect that a promotion from the ranks would have upon your employes in that division. The appointment of an outsider would be regarded as a rebuke to our efforts," the letter said in part. Snyder is deputy administrator and O'Malley is regional director of the Chicago office.

The letter was an attempt to stop the rumored appointment of L. Metcalf Walling, whose Division of Public Contracts probably will be merged with Wage and Hour. Walling is said to have the support of Labor Secretary Perkins . . . Off the press is a new booklet by Civil Service Commissioner Lucille Foster McMillin that reviews the first year of women's participation in national defense. Women are now being employed in many positions formerly held exclusively by men.

U. S. Soldiers Grow Bigger

Maybe present-day youths are eating more spinach. Anyway, the average 1941 selectee outweighs the average World War doughboy by eight pounds and his Civil War counterpart by 14. That is revealed by the current issue of Selective Service that says that the average weight of Washington registrants due to report for Army service in January is 150 pounds.

Army Adds Glamour

Join the Army if you want to meet some pretty girls. Anne K. Porter, of Kennedy, Tex., first woman engineer in the Army, is a new radio telephone operator at the Army Signal Corps center, Fort Monmouth, N. J. Boy, oh boy, where are those enlistment blanks!

Business Aid In Guarding Plants Asked

D. C. Firms Will Be Requested to Name Defense Executive For Emergency

All Washington hospitals, apartments with more than 500 occupants and business establishments with 100 or more employes will be asked to appoint a "defense executive" to work directly with the Committee for Protection of Industrial and Commercial Estabishments, it was decided yesterday.

The committee, a unit of the District Defense Council, held its first meeting at officers of the Board of Trade and started plans which may lead to such civilian defense activities as first aid courses for store employes and drills for housemaids and waitresses.

Plant facilities and vulnerability of each business will be surveyed, with the thought of zoning the "hot spots" and preparing for their protection, both in the event of raids and of sabotage efforts.

Protection Squads

Both day and night protection squads are anticipated, and courses will include instruction in quieting crowds and handling rush-hour situations.

John J. Hasley, chairman, said he has been surprised at the lack of enthusiasm for protective defense work in Washington and said his committee would work to overcome public apathy. Col. Lemuel Bolles, chairman of the District Defense Council, told the meeting that apparent apathy is a "lack of understanding" and predicted a hearty response to the committee's work.

Harry J. Miller, chairman of the subcommittee in charge of defense in the graphic arts industry, assured the group that plants represented by him are thoroughly defense conscious and have been "since 50 per cent of the print shops of London were wiped out in the May air raids."

Ready to Register

"We have our map, have learned that we have two very vulnerable spots, and are ready to register everybody," he said.

Deputy wardens in Hasey's committee and their special assignments are: Claud Livingston, apartments; Edward D. Shaw, commercial establishments; B. Brent Sandidge, hospitals; Arthur J. Harnett, hotels; Arthur B. Heaton, industrial plants; Rufus Lusk, office buildings; Everett J. Boothby, utilities.

Other members of the central committee include: Miller, Aaron Levin, Col. E. Goring Bliss, A. Julian Brylawski, R. H. Dalgleish, Rutherford J. Dooley, James H. Ferry, Colman Jennings, Robert J. Wilson, Richard J. Murphy, Fred Nauheim, B. W. Tyler, and George N. Walker.

U. S. Past Air Raid Shelter Stage

In literature and textbooks being distributed to volunteers enrolled in classes supervised by the Office of Civilian Defense there is a "conspicuous lack" of information about air raid shelters.

Officials of OCD said yesterday that the shelter—much talked about a year ago—is "about the last thing on the priorities list today." Defense plans of the United States, it appears, already have advanced beyond the shelter stage.

A booklet on protective construction is available to architects and the building trades, but plans for public shelters were shelved when experiences in England showed up their disadvantages.

Cities with subways have "about the best air raid shelter" available, but cities without subways are not much—if any—worse off, O. C. D. spokesmen said.

"Central part of a building, on the first or second floor, is the safest place," Col. Lemuel Bolles, director of the District Defense Council, said, assuring that construction of shelters is not being considered for Washington.

High up on the priorities list the OCD would like to place intsruction for nurses' aides. Statistics of volunteer enrollment now show that 13,085 women have signed up for this work, while 100,000 are wanted as soon as possible.

Since 150 hours of training are required of nurses' aides, the lag in volunteers is understandable, it was pointed out.

Other enrollment figures released show that 196,101 certificates in first aid have been issued by the Red Cross since June 1, that 214,566 persons are now in air raid warden groups throughout the Nation, 214,146 in fire auxiliaries, 63,207 in drivers corps, 49,403 in auxiliary police forces, 54,551 in emergency food and housing corps, 35,735 in demolition and clearance crews, 19,066 in road repair crews, and 28,356 in the medical corps.

Enough other volunteers are enrolled and assigned to bring the total up to 753,407 persons, who are serving 5935 local defense councils.

Special
Turkey or Roast Duck Dinner
$1.25
Copacabana
Including
Crepes Suzettes
Dance 7-9 and 10 till Closing
to the hottest rumba band in town
1716 Eye St. N.W.
Res., Don Armandos, RE. 9668

It Happened Last Night . . .

SHE VOLUNTEERED TO BE AIR-RAID WARDEN—Members of the Hampshire Heights Citizens Association met last night at the home of Don R. Lamborne, assistant deputy air-raid warden, to volunteer their services as civilian defense workers. Here, Lamborne signs up Ernestine Boyer as an air-raid warden

PARTY FOR CAPT. COX—Capt. Clement Cox, new commander of Police Precinct Nine, was feted at a party by members of the Northeast Business Men's Association. Here, Capt. Cox (left) is congratulated by Maj. Edward Kelley, chief of police, and Art Hartund, president of the association

MINNESOTA ALUMNI DINE—Washington alumni of the University of Minnesota dined last night at Hotel 2400. Dr. Guy Stanton Ford (left), president emeritus of the university, was guest speaker. He is shown with Mrs. Mary B. DeVitt, secretary of the District alumni chapter, and Dr. E. C. Johnson, president of the local chapter

Bishop Leonard Urges Return To Wesley-Type Evangelism

Bishop Adna Wright Leonard, Methodist resident prelate, last night called for a resurgence of the spirit of real Wesley-type evangelism in the church.

He spoke at a mass meeting of the East and West Washington Methodist districts, comprising more than 150 churches in the District and Maryland, at Petworth Methodist Church, Grant Circle. The meeting climaxed district conferences held at Petworth and Hamline Methodist Churches during the day.

"We are in grave danger of losing the passion for public appeal and perosnal persuasion," Bishop Leonard shouted from the Petworth pulpit before a capacity congregation of delegates representing many branches of the Methodist Church's work in this area.

"Have we lost the high art of personal ministry?" asked the bishop. "Have we lost in our preaching the note of exhortation?"

Bishop Leonard said that many preachers would be astonished if, at the close of their sermons, some person would come forward and asked to be led to Christ.

Earlier in the day, at both Hamline and Petworth Churches, the delegates joined in discussions on Methodist educational institutions, Christian education, temperance and the church, the Methodist Union, women's work, Christian education and other topics.

Among the leaders were Dr. Paul H. Douglass, president of American University; Dr. Fred G. Holloway, president of Western Maryland College, Westminster; Dr. C. E. Forelines, president of Westminster Theological Seminary there; D. Stewart Patterson, Baltimore Conference Temperance official; Dr. S. Paul Schilling, pastor of Brookland Methodist Church; Dr. Horace E. Cromer, superintendent of the East Washington Methodist District; Dr. John R. Edwards, superintendent of the West Washington District, and others. Host pastors were Dr. Frank Steelman, Petworth, and Dr. Harry W. Burgan, Hamline.

RUGS WASHED
9x12 8x10 $2.50
EMPIRE RUG CLEANERS
Phone NOrth 1441
4611 Wisconsin Ave. N.W.

"HEADQUARTERS FOR GAMES"
Roulette Layout

Includes Roulette wheel, ball, cloth and box of 100 chips. Priced regularly at $2.50, but we honestly don't believe it will be possible to replace this set at any price, when the present supply is exhausted.
$1.49 Complete
Other Roulette Wheels Priced up to $42
GARRISON'S
1215 E St. N.W.
Open Evenings
NA. 1586. Gift Catalogue Given or Sent Upon Request.

Capt. Cox Is Welcomed To New Post

Northeast Business Men, D. C. Officials Greet 9th Precinct Chief With Speeches

Capt. Clement Cox officially was welcomed last night to his new job as commander of the Ninth Precinct in Northeast Washington, "responsible for the protection of 78,000 persons." District officials, most of Cox's superiors, a member of Congress interested in the District police department, and nearly 150 members of the Northeast Business Men's Association attended the ceremony.

Assuring the gathering he would "work with you 100 per cent," Capt. Cox declared his intention of breaking up gambling rackets in his territory and closing houses of prostitution—"things I have no use for."

R. F. Carnalier, adviser to the Senate District Committee, introduced as "the unofficial mayor of Washington," predicted "that most of the problems in the area will be ironed out under Capt. Cox." Because most crimes in the District are committed by out-of-town people," Camalier promised the passage of stricter vagrancy laws here.

Kelly Urges Safety

Washington's traffic fatalities this year are appalling, Maj. Edward J. Kelly, superintendent of police, declared, saying most of the blame lay with the pedestrians.

"I urge you to go out as missionaries and ask the people to please be careful," Kelly said.

"You will find Capt. Cox a qualified and competent policeman," he also said, emphasizing that it was a difficult job to fill the shoes of Inspector Richard Mansfield.

Mansfield, head of the Ninth Precinct for nine years in which he established a record in the protection of school children, said he "hated" to leave his "kids" in Northeast. Within the section are thirty-three schools, he said, more than in any other precinct of the city.

He'll Continue Work

In a talk with Maj. Kelly recently, the inspector declared, he learned that in addition to his duties as assistant superintendent of police he is going to be able to continue his school traffic safety work. "It was better than having a million dollars dropped in front of me."

Inspector Ira Keck, who supervises a number of police precincts, said he had known Cox for 30 years. "He is one of the most efficient officers in the Metropolitan Police Department and a good officer any way you take him," he said.

Representative Edward F. Hebert, of Louisiana, a member of the House District Committee and an instigator of the recent Congressional investigation of the department, said Kelly was in a "tough spot." Since his promotion, Herbert said, "the friends of those who have gone out are critics of those who have gone in."

Declaring his "complete confidence" in Maj. Kelly, the Congressman said he looked for a "renaissance" of the police department under his leadership. Pointing out the improvements in the force he said it was proof "if the citizens will come up and see us, yell loud enough, and pound enough, we fellows on the Hill will look into the problem they are squawking about."

The meeting was held in Hamilton National Bank, Eighth and H Streets Northeast, with President Art Hartung presiding. Milton Kronheim, program chairman, introduced the guests, who included William J. Mileham, president of the Federation of Business Men's Associations.

Twenty-two new applications for membership were approved and a resolution was adopted to purchase defense savings bonds with $700 of the organization's building fund.

Warden Reports Dogs Killed 149 Turkeys

Heathsville, Va., Nov. 25 (AP).—Game Warden S. A. Blackwell reported dogs in Northumberland County killed 149 turkeys and injured 29 in the past 30 days. During the same period dogs also killed four sheep and three pigs, the warden said.

9x12 CLEANED $1.50 RUGS 9x12 WASHED $2.75
Repairing—Storing
All Rugs Fully Insured
★ Call Mich. 4646 ★
STAR CARPET WORKS
3316-3318 P Street N.W.

Beautifully Rebuilt
ELECTROLUX!
COMPLETE WITH ATTACHMENTS
$17.95 FULL CASH PRICE

$7.95 Famous Make Hand Cleaner — Beautifully Rebuilt.
Liberal Allowance on Your Old Cleaner
The cleaner of 101 uses—beautifully rebuilt by our own trained corps of expert mechanics using new parts wherever necessary. Easy terms.
10 DAY TRIAL PLAN
Phone MEt. 5600 for FREE home demonstration.
CLEAN-RITE VACUUM STORES
ME. 5600 FREE PARKING At 9th & G Pl. 923 F ST. N.W.

1, 2, 3 and Mr. Roof Becomes A 'Double Grandfather . . .'

1. AT 4 P. M. Tuesday, Philip L. Roof jr., shown in Columbia Hospital with his mother, entered the world, weighing 7 pounds. Four hours later . . .

2. . . . PHILIP'S COUSIN, David Marcos, was born in the same hospital and tipped the scales 9 ounces more. Here is David and his mother. All of this made . . .

3. . . . A DOUBLE GRANDFATHER of M. L. Roof (center), who promptly got cigars from his son-in-law, George N. Marcos (left) and Philip Roof, his son. Grandpa Roof: "I wanted grandsons and I got 'em!"

Grandpa Roof was all agog day before yesterday. Upstairs in the Columbia Hospital were his daughter and daughter-in-law, both waiting to become mothers and aunts. Downstairs, pacing the floor together, were his son and son-in-law, both waiting to become fathers and uncles.

Grandpa Roof was going to become a grandfather twice in the same day.

Then at 4 p. m. came an infant's wail, and Philip L. Roof, jr., weighing in at 7 pounds, entered the world. Four hours later came another cry, which was Philip's cousin, David Marcos, at 7 pounds 9 ounces, announcing his arrival.

"I knew it. I knew it," laughed Granpa Roof. "I held out for grandsons, and by gosh, I got 'em."

But he couldn't say any more because his son, Philip L. Roof, and his son-in-law, George N. Marcos, the two new fathers, both stuck cigars in his mouth.

Then from the end of the hall came two nurses with the grandsons.

"I think mine's the best looking, don't you Pa?" asked the son, anxiously.

"Naw, mine's really the cutest, isn't he?" asked the son-in-law.

Michael L. Roof, double grandfather, hesitated a minute, scratched his head.

Upstairs, the two mothers had a different story to tell. Across the hall from each other, in opposite rooms, they agreed that "both the babies are wonderful."

The Marcos family lives at 1915 H Street Northwest, and the father is a clerk in the Office of Production Management.

The Roofs live in West Lanham, Md., and the father is chief clerk at the Botanic Gardens.

D. C. Lanham Plea Set for House Floor

Randolph to Urge Passage of Bill Tomorrow Granting District Funds

Chairman Randolph of the House District Committee will seek House passage tomorrow of a bill permitting the District to receive up to two million dollars for eight local projects under the 150-million-dollar Lanham Act national defense construction fund, he said last night.

The House District Committee approved the bill yesterday with an amendment providing that the District government repay the Federal Works Agency the funds loaned within ten years instead of within the 25-year period previously proposed.

"With Washington one of the chief defense centers in the country, it is essential that legislation be speeded to make sure the District receives a fair amount under the Lanham Act," Representative Randolph said.

He indicated that a unanimous consent motion will be sought, and expressed the hope that the measure might pass the House tomorrow without waiting for a regular District affairs legislative day.

The list of eight projects approved by the Commissioners were printed in yesterday's Post.

Final legislative action on one of the most important of District measures—the Randolph rent control bill, freezing rents at the January 1, 1941, date—is hoped for today when the Senate is scheduled to vote on it.

The bill returns to the Senate for concurrence in a compromise amendment agreed to in the House which would give the rent administrator greater discretionary powers in determining a fair rent level.

The Senate District Committee will act tomorrow on a resolution granting $20,000 for a study of the District water supply when it meets at 10 a. m. in its committee room. Five House-passed noncontroversial bills will be considered at the same time.

Bar Association Hears Capt. Gatch

Capt. Thomas L. Gatch, assistant judge advocate, U. S. N., was the principal speaker last night at a meeting of the joint committee of Federal and American Bar Associations on military and naval law, at the Mayflower Hotel.

Capt. Gatch spoke on "Jurisdiction of Naval Courts-martial" and discussed their development from their inception.

The session was presided over by Maj. Gen. Edward A. Kreger, U. S. A., retired. The next meeting of the association will be held at the Mayflower December 10.

RUGS Cleaned Repaired—Stored
Any 9x12 or 8x10 rug thoroughly cleaned and hand shampooed..... $2.50
Free Insurance
Oriental Rugs 9x12 or 8x10 $3.50
Phone MEtropolitan 4161
Standard Carpet Cleaning Co.
716 13th Street N.W.

6-Diamond
BRIDAL PAIR $39.85 Plus Tax
Actual $50 Value!
14-K solid gold, modern setting. Engagement has large center diamond and diamond on each side. 3 diamonds in wedding band.
PAY ONLY $1 A WEEK!

Sydney Selinger Says
Our reputation for perfection in diamonds has been built over a period of 57 years. A name you can trust.
"Look for the Big Clock"
SELINGER'S
CREDIT JEWELERS
818 F STREET N.W.

LOW PRICES ON LIQUORS
STEADY LOW PRICES ON ALL BRANDS OF HIGH QUALITY LIQUORS AT ALL TIMES . . . INCLUDING ALL NATIONALLY KNOWN BRANDS.
No Parking Troubles.
Stop by and Save!
ONE PRICE TO ALL!
Wholesalers and Retailers
EIG'S FO... LIQUORS—5416 GEORGIA A... ECONOM...

Will You Sleep Easily, Too?

More so, if you have signed and delivered your pledge to help the Community Chest agencies help people in need for the coming year.

The agencies of the Chest are bulwarks of home defense—they must be strong to keep out enemies that threaten from within.

Only a community united for welfare can preserve its morale unbroken on the home front.

Destitute and ailing people, young and old, need your assistance—they need assurance that friendly, ample help will be continuing.

For Their Tomorrow --- Give Today

FOURTEENTH ANNUAL

NOVEMBER 13-27 **COMMUNITY CHEST** **NOVEMBER 13-27**

CAMPAIGN

Zivic Wins Decision Over Phil Furr Before 2816

★ ★ ★ ★ ★ ★ ★ ★ ★ ★ ★

Riggs and Kovacs, Top Amateurs, Turn Pro

This Morning

With Shirley Povich

S'help us if Alva Bradley, owner of the Cleveland Indians, hasn't somehow stumbled on a bright idea after all these years. In what must have been a relapse in his genius for picking the wrong man to manage the Cleveland club, Bradley the other day gave the job to Lou Boudreau, his 24-year-old shortstop. There can be no quarrel with that selection.

POVICH

After he booted Roger Peckinpaugh upstairs into the vice presidency of the club, and before he gave Boudreau the manager's job, Bradley was six, two and even to botch the situation. In nine seasons he has hired and fired five managers in what has been a sorry saga of club ownership. Every time Bradley appointed a new manager the announcement always shared immediate interest with the question of who would be the poor fellow's successor.

But after years of floundering about, Bradley has come up with a potent package in his young shortstop. Baseball men have been tabbing Boudreau as managerial timber almost since the day he came into the league three years ago. The lad apparently was cut out to be a leader, if his play on the field was any indication. He held that Cleveland infield together with his competitive fury.

Boudreau has been bossing jobs most of his life, to hear his friends tell it. They like to tell the story of his college career at Illinois, where, as a sophomore, he moved into the varsity basketball line-up and dominated the team immediately. He was the finest basketball strategist in Illinois' history, and his talent for leadership won him also the captaincy of the Illinois baseball team.

Boudreau No Brash Youth

Neither in college nor on the Cleveland club was there any resentment of young Boudreau's self-appointed leadership. For another young fellow it might have been brash business, bossing his elders, but Boudreau apparently had a way with him. The Cleveland Cry-Babies, who would debate most anything, were always agreed on one point: Boudreau is a terrific sort of kid.

For a couple of years now he has been the best defensive shortstop in the American League, probably in both big leagues. In fact, that may be a sort of tip-off on the fellow's resolute character, because he had to beat down what is, for a shortstop, probably the worst handicap. Actually Boudreau, for all his youth, is slow afoot. In 1939, for example, he hit into more double plays than any man in the league. But he learned the art of breaking on a ground ball, and if there was a better defensive shortstop in the league than Boudreau he must have been hiding out.

He wasn't supposed to be a shortstop, originally. In college he played third base. But because the Indians had, in Ken Keltner, one of the better third basemen, they instructed their Buffalo farm team to convert Boudreau into a shortstop. He made the transition very gracefully.

One of the reasons Boudreau has been the sort of ball player he is is because he's his own harshest critic. A fumble or a wild throw is wormwood to him. Actually, he fines himself for every error he makes, and at the end of the season he turns the wages of his sins over to his family.

He Has a Weakness

Boudreau has a weakness, though. He's an incurable pinball machine addict. He goes for the mechanical bandits in every town into which the Indians move, and he has to his credit some killings. The things challenge his high sensitivity to delicate touch, and in Chicago he drops around to the factory to see the latest things in pinball contraptions. In the recreation room of his home he has installed one of the fanciest productions ever manufactured. When Boudreau scores on it the thing coughs up 50-cent pieces, no less.

Cleveland has had a high appreciation for the fellow these last three years, and no wonder. Cleveland fans have been privileged to see him make more of his sensational plays than customers in any other town. Even though he anticipates a ground ball there is still a thrill to his actions. Even Joe Gordon, of the Yankees, the fanciest second baseman in history, perhaps, cannot match the near-incredible artistry of Boudreau in the infield.

Out in Cleveland they call him the finest competitor since Ty Cobb, and they may be right about that. Certainly these eyes, which have been watching big league baseball for a long time, have never beheld a man with such ability rise to the occasion with such frequency as Boudreau. In his three years in the league he has probably robbed more men of hits than any other figure in the game over a similar period.

They've dropped him in a tough sort of spot at Cleveland. If, as the indication is, the Indians lose Feller to the Army before next season, Boudreau will have a pretty-well-shot ball club on his hands. But one thing it will get: better direction than any Cleveland club since 1926, when another pretty good ball player, Tris Speaker, was in charge. Tab him.

Green Bay Stars Lead Pro Grid Statistics

Hutson, Isbell and Hinkle Dominate Offensive Departments; Play Here Sunday

By Merrell W. Whittlesey

Those who accuse the Green Bay Packers of having a three-man team can find vindication in the statistical releases of the National Pro League. In the five major individual offensive departments, the Packers' big three is tops in four and second in the other.

They will be here Sunday, you know, trying to clinch a share of the Western sectional title against the underdog Redskins. Game time has been moved up to 2 p. m. at Griffith Stadium and if you're shy a ticket, stay away. The crop, 35,800, has been sold.

Looking over the leading scorers, it's Don Hutson, probably the greatest end in the history of the league, on top with 75 points and needing only 5 more to break the all-time mark of Jack Manders, 79 in a single season. He needs 3 points to break Manders' all-time league mark of 368, while Packer Teammate Clark Hinkle is only 4 shy of the record total.

Hutson's name leads the list of pass receivers with 49 passes for 609 yards, including seven touchdowns. He is already the league's all-time record holder in touchdowns scored. Hutson's passes received total is nearly double that of the runner-up, Don Dewell, of the Chicago Cardinals.

Isbell Tops Baugh

Sammy Baugh has been steadily climbing in the leading pass completion column but it looks as though second place will be his limit as Cecil Isbell, the ex-Purdue University triple-threat back, is far ahead of Baugh and needs only 45 more yards to beat Sammy's league record set last year. Isbell has found receivers on 103 out of 181 attempts for a .569 percentage and 1311 yards gained. He has had only nine intercepted. Baugh has tossed 149 in one less game, completed 79 for .530 and 945 yards. He has had 16 intercepted.

Hinkle, 31 years old and in his ninth season with the Packers, is the league's leading field goal kicker, although his average is not so good, 6 out of 14 attempts, the longest from 43 yards.

Hinkle is second only to Pug Manders, of the Brooklyn Dodgers, among the ball-carrying leaders but the Packer fullback has been the league's workhorse, toting the ball 116 times and averaging 3 yards a try. Manders has picked up 379 yards to 358 for the Packer back.

With the exception of Baugh, the Redskins are far back of the lead-

See REDSKINS, Page 25, Column 2.

Lobert Named As Manager For Phillies

By the Associated Press

Philadelphia, Nov. 26.—The Phillies got a new manager today.

John (Hans) Lobert, 60-year-old coach of the team since 1934, was named to replace James (Doc) Prothro, the Memphis dentist who came up from the Southern Association three years ago to try to hoist the National League club out of the cellar.

Lobert, veteran of more than 30 years service on the diamond as player and coach, becomes the second oldest manager in the major leagues, only Connie Mack, of the Athletics, is older. Mack will be 79 on December 23.

Lost Mulcahy

Gerry Nugent, president of the Phillies, said Lobert's elevation was a reward for "his sincere efforts and loyalty" under two managers.

"That the club didn't make any progress under Manager Prothro last season was not his fault," Nugent added. "He is a fine man and leader, but no one could have foreseen the blows that came right from the start, beginning with the loss of one of his star pitchers, Hugh Mulcahy, who was drafted into the Army.

"I talked to Prothro last night over the telephone (to Memphis). He told me he felt the change is as much in order as I do. Doc has his plans for the future, but I am not at liberty to reveal them."

Prothro also has declined to disclose his plans, but he did tell newsmen in a telephone conversation yesterday that he had received several propositions, among them an opportunity to buy into and manage the Little Rock club of the Southern Association which he piloted before coming to the Phils in 1939.

A Familiar Scene at Bowie . . . Clyde Tolson Winning Again

Associated Press Photo

Clyde Tolson (next to rail) is shown beating out Omission (No. 4) to win the $5000 added W. P. Burch Memorial Handicap at Bowie yesterday. Finishing third is Speed to Spare (No. 6). The winner paid $14.70 for each $2. Jockey Paul Kieper rode Clyde Tolson. (Story on Page 26.)

Nearing Season's End:

Choice Games Mark Final Grid Clashes

Army-Navy Battle Tops Program; Other Contests Have Bearing on Bowl Bids

By Bill Boni

Associated Press Sports Writer

New York, Nov. 26.—It is a small, if compact, program which has been saved for this final week of the 1941 college football season. But it's not unlike the piece of white meat which the little boy eating his Thanksgiving dinner saves for the last bite. It is a small program, but an exceptionally choice one.

There is the forty-first renewal of the Army-Navy rivalry, more intense than ever in this year of national emergency and promising, through Army's rejuvenation under Earl Blaik, a better game than any in the last four years.

There are games which should unravel most of the New Year's Day bowl snarls—such games as Mississippi-Mississippi State, with the Southeastern Conference lead at stake; all-conquering Texas A. and M.'s clash with Texas, high point of the Southwest Conference campaign; Oregon's challenge to Oregon State, which must win this one to qualify for the Rose Bowl, and Fordham's finale against New York U., which must be a standout performance to earn the Rams a post-season bid.

There are also corresponding headaches for the hard pressed forecaster, who hopefully, but hesitantly, goes down the line for the last time this year (home teams first, probable attendance in parenthesis):

THURSDAY, NOVEMBER 27

Texas A. and M.-Texas (38,200)—Twenty-four reasons have been offered why Texas was tied by Baylor and beaten by T. C. U. The best reason, probably, is they didn't score enough points. The Aggies all along have been very tough to score on and this corner, fully aware of the danger, strings with Texas A. and M.

Tulsa-Arkansas (15,000)—A vote for Tulsa.

FRIDAY, NOVEMBER 28

Miami-Albama (25,000)—Alabama.

SATURDAY, NOVEMBER 29

Army-Navy (98,000)—The Cadets' one team and a few spares against

See, PICKS, Page 26, Column 5

Cuddy's Picks For Final Day Of Football

By Jack Cuddy.

United Press Staff Writer

EAST

Navy over Army—Betting men have made the Middies a 4-1 favorite, but it's much closer than that because Army will go all out in this traditional classic. However, Navy's superior reserves should turn the trick.

Michigan State over West Virginia—This is one of the program's most dangerous games, but the Spartans have shown great strength in their last two contests.

Boston College over Holy Cross—The Eagles seem at least one touchdown better.

Fordham over New York U.—This should be a walk-over.

Pittsburgh over Carnegie Tech.—Another push-over.

MIDWEST

Oklahoma over Nebraska—This will be an all-out brawl, but the Sooners seem to have more scoring punch.

Marquette over Iowa State—Without too much trouble.

See CUDDY, Page 25, Column 1.

Furr Is Sent Flying Through the Ropes

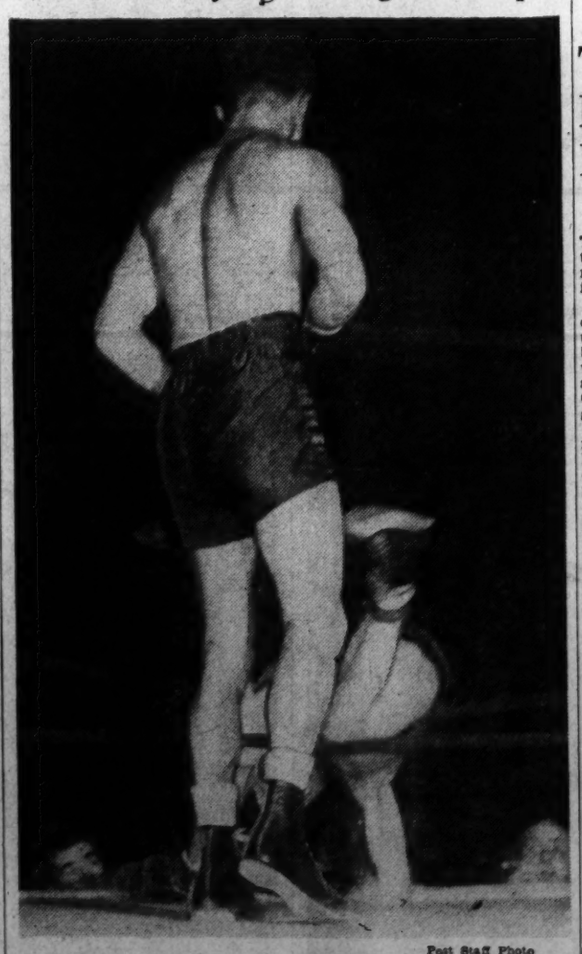

Post Staff Photo

Phil Furr is shown spilling out of the ring at Uline Arena last night in the fifth round after Fritzie Zivic had shoved him. Zivic won a ten-round decision

Zivic Wins By Decision Over Phil Furr

By Tony Neri

Washington's Phil Furr staged one of the gamest fights of his career last night at Uline's Arena but the earlier margin compiled by Fritzie Zivic was too much to overcome as the Pittsburgh battler gained a unanimous ten-round decision.

The former world's welterweight champion opened with a terrific barrage in the first round and continued the pace until the fifth, from where Furr's determined bid nearly turned the tide of battle.

A disappointing crowd of 2816, which paid $4894 at the gate, was treated to a bristling match from start to finish.

Zivic Penalized

On The Post score sheet, Zivic was given the first four rounds; the fifth and ninth were scored as even, and Furr was given the sixth, seventh, eighth and tenth. But the wide early lead proved decisive for Zivic.

Zivic was penalized in two rounds for low blows, the sixth and eighth. There was one knockdown and that came in that whirlwind first round. Fritzie caught Phil coming in and sent him down, but for no count.

In those early heats, Zivic's masterful lefts had Furr puzzled. He staggered the Washington boy in his own corner with a left to the face and followed with a short right into the pit of the stomach.

Zivic had Furr missing in the next round. Again the former champion cornered Furr and administered the same punishment—lefts to the face and then short rights to the body. Furr appeared helpless at this point. But in the next round he came out fighting, connecting with a one-two before Zivic maneuvered him near the ropes. Amid a wild exchange Furr was pushed through the ropes while the crowd jeered.

Furr Rallies

In the seventh round Zivic caught Furr punishing blows. The Washington boy's left hand got entangled in the ropes and Fritzie immediately pounded away before Phil came back to connect with telling blows of his own.

Furr had Zivic in a weakened condition in the eighth. He opened by jabbing and standing off his foe, and followed with lefts that shook

See FIGHTS, Page 25, Column 7.

Texas, Aggies Renew Grid Rivalry Today

By the Associated Press

College Station, Tex., Nov. 26.—Texas A. and M. faces its greatest test along the gridiron trail tomorrow—a rival that lives for victory in one game a year.

Grim, determined, vengeful Texas comes here for the forty-eighth meeting in this storied series that began back in the gay 90's—back when transportation facilities were so poor they couldn't get a crowd at College Station and played the game in the State's major cities.

The Aggies put one of the greatest records in college football on the line: two Southwest Conference championships and one tie in three years while winning 28 of 29 games.

Texas, frustrated in its greatest bid for national fame, can salvage its most disappointing season—thus far—with a victory. The boys along betting row are giving few odds the Longhorns won't do it.

Texas was the team expected to be wearing the conference title today. For six games the Longhorns were hailed as the greatest in the Nation. Then something slipped. Downtrodden Baylor tied Texas, Texas Christian beat Texas. In two weeks the greatest team in Southwest Conference history was out of the race.

But there is one thing left that Texas might do to redeem itself. And as Coach D. X. Bible said, "there's a lot to fight for, not the least of which is our self-respect."

College Station was a mad jumble today as the first contingents of the 38,000 persons expected to see the game began rolling into town.

Despite the fact that A. and M. is unbeaten and untied there was little bowl talk—either officially or unofficially. A. and M. knows too well what can happen in a Texas game to speak of anything except that clash.

Cool, dry and partly cloudy was the forecast.

Dudley Averages 202 Yards for New Record

Cavalier Star Rushes, Passes 1824 Yards in 9 Games; Schwenk Sets Pass Mark

By the Associated Press

Seattle, Nov. 26.—The football season is roaring down the stretch, and the cleats are clattering through intercollegiate gridiron records.

The American Football Statistical Bureau reported today two individual records had been smashed, and more may fall Saturday.

Bill Dudley, of Virginia, concluded his nine-game season last week with 1824 yards rushing and passing. This total offensive figure is high for a nine-game season, as also is his average of 202.7 yards per game.

Davey O'Brien, of Texas Christian, accumulated 1847 yards in 10 games 1938 for a 184.7-yard average.

Wilson (Bud) Schwenk, of Washington University in St. Louis, set a new pass completion mark of 103 in 200 attempts, for 1331 yards and a completion percentage of .515. O'Brien in 1938 set the old mark of 93 completions.

Schwenk, in an even 300 plays (100 rushing and 200 passing), has amassed 1773 yards, for a 221.6 average for eight games. It is likely Dudley's record will be only a week old before it succumbs. Schwenk leads his Washington Bears against St. Louis University Saturday in the team's finale.

Another record endangered is Whizzer White's rushing yardage mark of 1121 established for Colorado in 1937. Frankie Sinkwich, the broken jaw boy from Georgia, already has rushed the ball 1038 yards and may go in front if he has one of his average days Saturday against Georgia Tech. Sinkwich also may achieve a new rushing "workhorse" mark. He's packed the ball 183 times. If he lugs the leather 20 more times he'll surpass the record of 202 rushes set by Jimmy Richardson, of Marquette in 1940.

Total offense (gains rushing and passing)—Dudley, Virginia, 1824 yards; Schwenk, Washington (Mo.), 1773; Sinkwich, Georgia, 1556; †Elmer Madarik, Detroit, *1453; Owen Price, Texas Mines, 1294; Johnny Podesto, St. Mary's (Calif.), 1136; Derace Moser, Texas A. & M., 1103; Bertelli, Notre Dame, 1075; Andy Tomasic, Temple, 1028; Steve Filipowicz, Fordham, 982.

Rushing offense — Sinkwich, Georgia, 1038 yards; Dudley, Virginia, 968; Bob Steuber, Missouri, 855; Pat Harder, Wisconsin, 731; Johnny Grigas, Holy Cross, 723

Forward passing offense (ranked on completions)—Schwenk, Washington (Mo.), 103 completed of 200 attempts for 1331 yards; Price, Texas Mines, 78 of 180 for 808; Bertelli, Notre Dame, 70 of 124 for 1037; Podesto, St. Mary's (Calif.), 61 of 142 for 1000; †Madarik, Detroit, 60 of 176 for 832.

Punting—Steve Lach, Duke, 45.29 yards average per punt; Price, Texas Mines (1940 leader), 45.21; †Merle Hapes, Mississippi, 44.93; Bill Busik, Navy, 43.34; Preston Johnston, Southern Methodist, 43.21.

Pass receiving—Henry Stanton, Arizona, 40 caught for 639 yards; Red Lindow, Washington (Mo.), 39 for 472; McDonald, Tulane, 26 for 433; Harry Krouse, Penn State, 25 for 435; Pufalt, Washington (Mo.), 23 for 349; †Keating, Detroit, 23 for 265; Turley, Washington (Mo.), 23 for 244.

†Denotes one game played but unreported.

DeCorrevont Supported by Schoolmates

By International News Service

Chicago, Nov. 26.—Bill De Correvont was in New York tonight, and Lynn Waldorf was in Texas and there were more than a few thousand miles separating the Northwestern halfback and his coach.

Waldorf, though, was inclined to treat charitably. De Correvont's criticism of his coaching during a radio interview last night.

But on the Northwestern campus in suburban Evanston, the stony silence of Waldorf's assistants was more eloquent than words. In fact, it was learned tonight that the university athletic committee was aware last week of De Correvont's forthcoming interview, and of the statements the boy would make, and voted at the time to completely ignore the criticisms of Waldorf as coming from "an obviously disappointed and disgruntled undergraduate."

Bill Is Supported

However, there appeared to be other "disappointed and disgruntled" undergraduates at Northwestern.

A senior prominent in campus activities said:

"With the material available, we can't help but feel Waldorf's and Northwestern's football record should be better.

"There has been an undercurrent of dissatisfaction with Waldorf-coached teams for several seasons, and Bill's interview has brought it into the open."

A senior member of De Correvont's fraternity, Sigma Chi, said tonight:

"We're solidly behind Bill. We don't think he went out on a limb. We believe his criticisms were entirely justified."

Waldorf, in Oklahoma City en route to College Station, Tex., to scout the Texas A. & M.-Texas

See BILL, Page 25, Column 6.

$25,000 Guaranteed For Each

Perry, Budge Also Take 22-Week Trip, Eagles Owner Makes 1st Tennis Promotion

By Bob Considine.

New York, Nov. 26.—Bobby Riggs and Frank Kovacs, first and second-ranking amateur tennis players, tonight turned the rest of the way pro under auspices of Alexis Thompson, young owner of the Philadelphia Eagles.

The announcement came on the heels of Kovacs' suspension last night by the United States Lawn Tennis Association's rules committee. But Thompson pointed out that his negotiations with Kovacs, runner-up to Riggs in the 1941 National Singles, had been progressing for a week.

Twenty-five thousand dollars each was the guarantee lure which persuaded the players to renounce the Simon-pure side of the game. They will begin a Nation-wide tour December 26 with Fred Perry, National professional champion, and Don Budge, former National amateur and professional champion.

Thompson, making his first excursion into tennis promotion, has guaranteed four players a minimum pool of $100,000 to shoot at between the opening night at New York's Madison Square Garden and the termination of the tour after 22 weeks.

No. 1 Gets 36 Per Cent

The young promoter also has devised a novel means of splitting up the players' pool, to avoid the hippodroming aspects of several pro tennis tours of the past. After ten matches are played on a round-robin basis, a ranking list of the four players will be posted. The No. 1 man thereafter will be playing for 36 per cent of each net gate, so long as he remains No. 1. The percentage share for the No. 2 ranking player will be 28 per cent, the other graduations being 21 per cent and 15 per cent.

Opening night pairings put Riggs, who regained his amateur championship this year, against Perry, who regained the pro title which he had yielded several years before to Budge. Budge will meet Kovacs on the opening night. In the doubles, opening night, Riggs and Kovacs will play as a team against the seasoned pros. Doubles line-ups also will rotate and, in an effort to inject perpetual competition into these, Thompson will offer a nightly bonus to the winning side.

Hits 80 Cities

The tour is expected to touch 80 cities. Thompson said tonight that while he realized that earlier tennis promoters had turned down Riggs as a colorles performer, he thought that the tour, as a whole, would be a financial success, since it incorporated the four outstanding players in the world. He said that only one professional tennis tour had fialed to gross at least $100,000, and that was the Alice Marble-Mary Hardwick rivalry.

Kovacs sounded off with one of his more memorable blasts at the U. S. L. T. A. while its rules committee was considering his amateur status. Lusty expense accounts rendered by Kavacs at the end of his long 1941 amateur campaign generated the investigation, during which Kavacs was quoted as saying "those

See TENNIS, Page 26, Column 4.

Kovacs Has a Word for Amateurism

Associated Press WIREPHOTO

Frank Kovacs, who signed a contract for a professional tennis tour with Bobby Riggs yesterday, shows his disregard for the amateur side of the game with his most recent trophy

For Want Ad Results USE A POST WANT AD PHONE NATIONAL 4200

One More Hard Drill, and It's Off to Bowl for All-Met Team

Schoolboys Work Today At Stadium

Take Bus Tomorrow At 11 A. M. for Game In Tobacco Bowl at Richmond Saturday

By Bill Burnett

One more long, strenuous workout at Griffith Stadium, and then it's off to the Tobacco Bowl for the All-Metropolitan schoolboy football team, the cream of Washington's scholastic grid crop selected by a vote of the coaches who have handled the boys all year.

Today's final drill at Griffith Stadium, starting at 3:30, will be marked by another of the scrimmages which have been staged daily since last Saturday. Tomorrow morning at 11 a. m. the squad of 33 boards a bus headed for Richmond, where the seventh annual Tobacco Bowl game Saturday will send the D. C. stars against Richmond's best, chosen from John Marshall and Thomas Jefferson Highs.

It's an important date for Washington's youthful aces, if their attitude at yesterday's practice is a yardstick. Depending upon them, they feel, is the high school grid prestige of the Nation's Capital. And they will be ready to show Richmond's stars a powerful front.

From All Sections

Public high players, also named on the All-Metropolitan squad, will be missing on the two-day, all-expense paid trip. Objections raised by their school heads have eliminated them from participation.

The All-Metro squad, however, will represent every section of the city and vicinity. Included among its members are the finest backs and linemen turned out this season, the records backing up each.

George McGowan, Devitt Prep's lightning-heeled runner, wound up his school's schedule with the scoring championship of the city—nine touchdowns in seven games. Elmer Raba, triple-threat from Gonzaga, tossed nine touchdown passes during the season, held one of the highest kicking averages, and proved a strong and deceptive ball carrier. Tom Chisari, Reds Murphy, Eddie DeCelle and a string of other standout performers each had his own particular talent at which he excelled.

On the line the All-Metro team is marked by a mass of stars. Picking the best is impossible. To mention a very few, there are Francis Manilli, Jim O'Keefe and Jack Evans, tackles; Paul DiMeglio and John Grinnell, centers; Henry Grimm, Lou Wilson and Ed Lucas, guards, and Curtis Cordell, Mel Thompson and "Buck" Newsom, ends.

High spot of yesterday's drill was the return to action of Murphy, Gonzaga quarterback, who was forced out of two drills with a neck injury. It was also found that damage to O'Keefe's nose will not keep him out of Saturday's battle.

Arlington Pin Team Trips Lucky Strike

The Arlington Aces maintained their pace in the Men's District League last night at the expense of the Lucky Strike boys by tripping the champions twice to remain out in front by a three-game margin over Rosslyn and Convention Hall.

Convention Hall, in fifth place, won three from Hyattsville to go into a tie for second with Rosslyn, who took the odd tilt from Spillway to knock the latter out of the runner-up spot.

In the Arlington victory Elvin Shank and Paul Jarman led with respective totals of 390 and 383, with Hokie Smith's 146—389 and Dave Burrows' 356 topping the losers.

Hi-Skor improved its standing by a triple triumph over Hiser's Bethesdans, with Lou Pantos the mainspring after 155-439, despite Paul James' 146-405 for the losers. Convention Hall scored a sweep over Hyattsville with Tony Santini's 156-392 and Dave Singer's 388 the main blows. Georgetown improved its position considerably with a whitewash of Peacock's Bethesda team, with Milt Walker's 162-425 the main reasons. Skinny Pugh had 144-368 for the losers. Brookland took the odd tilt from Lafayette, with George Allen's 144-378 and Abe Povich's 141-369 topping the winners. Ernie Hauser had 141-377 and Astor Clarke 362 for the losers. Bill Krauss' 148-400 won two for Rosslyn against Spillway, despite Cletus Pannell's 147-417. Chick Darr's 163 was high game for the night, but Clarendon dropped the odd game to Arcadia, on which Fred Murphy was tops with 381.

John Chaney's 154-385 and Lindsay Stott's 135-389 led King Pin to two games from Del Ray, on which Lou Jenkins was best pinsman, with 146-392. Bill King's 159-414 for Penn was wasted, as the team dropped the odd game to the Ice Palace, with George Linkins leading with 141-373. Lou Pantos, Hi-Skor, had high set of 439, Brookland high team game of 655 and a 1924 set by Hi-Skor were best for the night.

Army-Navy Broadcast To Cover the World

Schenectady, N. Y., Nov. 26 (AP).—The Army-Navy football game Saturday will be broadcast to all parts of the world for the benefit of members of the United States armed service and other Americans.

General Electric Co. said today the game will be carried by its three international short-wave radio stations, WGEO and WGEA in Schenectady, sending to Europe and Latin America, and KGEI, San Francisco, broadcasting to the Far East.

Seeking Games

The Manor Park V's (for Victory), 145-pound football team, are seeking Sunday games. The Manor Parkers have a field. Call Georgia 2571 after 5 p. m. if interested.

How to Figure Skate—Lesson V

After Learning Four Edges, Skater Is Ready for Change of Edge

1. Lillian Mae Tribby, women's professional at Chevy Chase Ice Palace demonstrates "change of edge" at the center of the semicircle

2. Just about to change edge from the outside to an inside

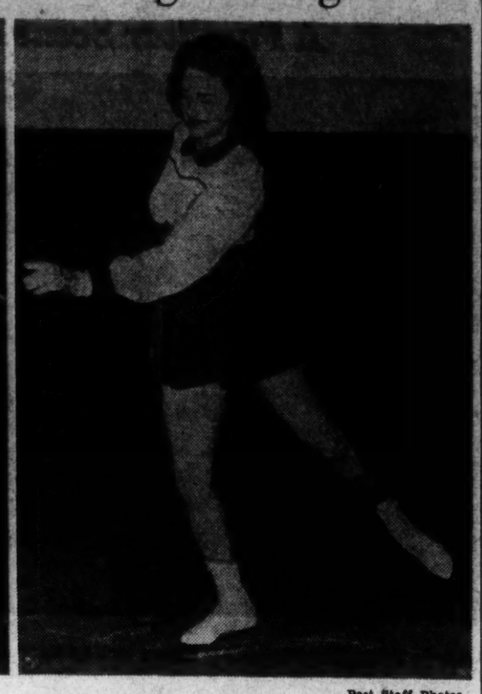

3. After change of edge has been made, skater is well on way to complete full circle

Post Staff Photos

Knees Vital In Execution Of Movement

(This is the fifth in a series of articles on how to figure skate, written exclusively for The Post by Norval Baptie, former "fastest human on skates" and now professional at the Chevy Chase Ice Palace.)

By Norval Baptie

After learning to skate the four edges, as decribed in the previous articles the skater is now ready to skate the change of edge, consisting of a semi-circle on the right outside forward edge, followed by a change of edge to the right inside forward edge to a complete cricle, all accomplished on one foot. The skater then steps to a left inside edge, makes a semi-circle, changes to a left outside edge and completes a full circle. The figure thus makes three circles of equal size and both changes of edge are skated at right angle to the long axis.

To skate this figure the skater commences the right outside edge as described in the plain circle eight. As the skater approaches the half circle or change of edge position the balance foot has been brought forward and the arms rotated to the left of the body. The balance foot is then swung backward and the arms rotated to the right to make the change of edge (from outside to inside). The skater now completes a full inside edge forward circle as described in lesson 1.

To complete the second half of this figure (the inside to outside edge), start the left inside edge as previously described and skate the semicircle as you would the inside forward circle and to make the change of edge bring the right (or balance foot) and left arm (which has been carried forward at this point) backward placing the body on a firm outside edge and complete the balance of the left outside edge circle as described in lesson No. 2.

During the progress of these two figures the skating knee should be well bent before and after the change of edge, but during the change the skating knee should be quite straight. The eyes should be following the print to be skated several feet in advance of the body. The above is also skated by starting on the left outside edge forward.

Loyola Grid Squad Quits Strike Plan

By the Associated Press

Los Angeles, Nov. 26.—A threatened walkout abandoned, Loyola University's varsity football team went through its customary workout late today after seven players petitioned school authorities to retire the Rev. R. H. Shepherd, veteran director of athletics.

The petition, signed by team captain Bill McCarthy and six others, expressed complete confidence in Coach Marty Brill and his staff, but complained about "the actions and the attitude of the athletic directors."

Dissatisfaction with Father Shepherd's administration evidently had been brewing among the players some time, but an incident regarding traveling jackets touched off the threatened players' strike yesterday.

The school asked for the jackets, worn by the squad on its trip to play New Mexico at Albuquerque last Saturday. Players refused to give them up, contending that since many of them were subject to army draft they might not receive regulation letter sweaters after the football season closed.

Vitt Hails Boudreau Promotion, Calls Him 'Natural Leader'

Ex-Indian Manager Says Lou Will Advance 80% Faster Than Others

By the Associated Press

Oakland, Calif., Nov. 26.—Fiery Oscar Vitt, whose management of the Cleveland Indians ended in a players' insurrection, hailed today the promotion to manager of his youthful protege, Lou Boudreau.

Vitt, who will pilot the Hollywood club of the Coast League next season, described Boudreau as "a natural born leader, no question of it. The only question is whether his age will prove a handicap in handling the older players. I doubt it.

"The kid has 'it.' He's one of those who come along about every 15 years. I knew he had the sutff that makes leaders when I first laid eyes on him. He joined us in spring training at New Orleans in 1939 as a third baseman. He had such a remarkable pair of hands I could see 'shortstop' sticking out all over him. Anyhow, we had Ken Keltner for third base. Boudreau made good at Buffalo and he joined us for a month at the end of the season.

"Boudreau is college educated and has the additional advantage of having plenty of the old savvy. He has real baseball instinct. I've seen him make plays on snap judgment basis that fellows with 20 years experience wouldn't think of. He makes friends quickly and while he hasn't had a lot of experience, I think he will advance 80 per cent faster on the job that most others would.

OSCAR VITT

Army Plans For 9 Games On '42 List

By the Associated Press

West Point, Nov. 26.—Army's 1942 footbal lteam will play a nine-game schedule, meeting Lafayette, Cornell, Penn and V. P. I. at home, the Army Athletic Association announced today.

Lafayette, V. P. I. and Cornell replace The Citadel, V. M. I. and West Virginia.

The schedule:

October 3, Lafayette; 10, Cornell; 17, Columbia, at New York; 24, Harvard, at Cambridge; 31, Penn. November 7. Notre Dame, at New York; 14, Virginia Tech; 21, Princeton, at Princeton; 29, Navy, at Philadelphia.

Mason-Dixon Cross-Country Set Saturday

The first annual Mason-Dixon Conference cross-country championships will be held at American University Saturday at 2:30 p. m., rain or shine.

Entries have been received from six schools, namely, American University, Gallaudet College, Catholic University, Bridgewater College, Johns Hopkins University and Loyola College, of Baltimore. Entries are expected from Washington College, of Chestertown, Md., and Maryland State Teachers College, of Towson, Md. Randolph-Macon College, of Ashland, Va., will not be represented because its coach, Pat Bynum, recently enlisted in the country's armed forces.

On past performances Bridgewater probably will be the favorite since it boasts a one-sided victory over Catholic University, 10 to 30, and a tie with Roanoke Recreation Center. Johns Hopkins has lost to Swarthmore, Haverford and West Chester Teachers, while winning over Loyola. Gallaudet defeated American and Catholic Universities, in that order, in a triangular meet, 19-23-44. Little is known about Washington College, save it always is dangerous.

Individual honors should be keenly contested among Diehl and Flory, of Bridgewater; Doyle, of C. U.; Collison, of Hopkins; Elliott, of Gallaudet, and Herb Wood, of American University.

Bridgewater College—Hunter McQuain, '42 (captain); Flory Diehl, '43; Ray Flory, '43; John Glick, '43; Ralph Reiter, '44; Paul Foster, '44; Kollmer Spangler, '44; Floyd Mitchell, '45.

Johns Hopkins University—Bert Collison, '42 (captain); Sidney Berger, '43; John Angel, '44; Warren Kuhn, '44; Phil Dunk, '45; Paul Albright, '45; Jake Schlenger, '45.

Gallaudet College—George Elliott, Ken Huffman, Arnold Dalton, John Galvin, Calvin George, Richard Mullins.

Loyola College—McCall, '44; Hilton, '44; Hunter, '44; McKenny, '45; Meinbower, '45; Daniel, '45; Moynihan, '45; Thompson, '45; Ball, '45.

American University—Herb Wood, William Bosine, Leon Glatt, Ned Kranskoph.

Catholic University—John Doyle, '42 (captain); James Zuppa, '44; Rafael Obrezon, '44; Eddie Diehl, '44; Ernest Ott.

No Post-Season Games for Irish

South Bend, Ind., Nov. 26 (AP).—The Rev. John J. Cavanaugh, vice president of the University of Notre Dame and chairman of the athletic board, announced today the "Fighting Irish" would not engage in a post-season football game.

Father Cavanaugh said the board of athletic control felt it necessary to reaffirm the Notre Dame policy of not playing post-season games because of continued "written and spoken speculation" that Notre Dame might accept one of several "bowl bids."

Mrs. Leo Walper Wins Pinehurst's Midwinter Golf

By the United Press

Pinehurst, N. C., Nov. 26.—Mrs. Leo Walper, of Washington, today won the midwinter 18-hole medal play tournament at the Pinehurst Country Club with a gross score three over par.

Mrs. Walper carded 78—7—71 in one of the lowest rounds of her competitive career.

Mrs. Estelle Lawson Page, Chapel Hill, N. C., former national champion, carded 80—5—85.

3 Games Set For Soccer League

Three games are scheduled in the Washington Soccer League, all starting at 2:30 Royal Clothiers and Waldorf meet at Rosedale Playground; Marlboro plays Washington British at Gonzaga Field, and Maryland Sports Club and Sandy Spring tangle at Shady Oak Field.

Brewers Win Debut, 43-42, Defeating Wilmington Club

Special Dispatch to The Post

Wilmington, Del., Nov. 27.—The Heurich Brewers made a successful 1941 debut in the American Pro Basketball League tonight by defeating Wilmington's Bombers, 43-42, in a 5-minute overtime game.

Nat Frankle, of Heurich, provided his team's victory margin with a three-pointer after Wilmington had taken the lead at 41-40. Frankle scored a basket on a layup shot, and when fouled, made good on the conversion. The Bombers had forged ahead on a foul shot, and made their last but futile point just before the final whistle on Fliegel's charity flip.

Frankle, with 12 points, was the game's leading scorer.

Engravers Take Lead In Post Pin League

Engravers, sparked by Bob Ellis with 346 and Clayton Fike with 132-336, broke the first-place tie with Linotypers in the Washington Post Afternoon League by taking three games.

Replaters, led by Jess Humphries with 324, moved into fourth place by taking the odd game from Proofroom. Streetsales, with only two members appearing, forfeited three to the Mailers, who gained a tie for second place.

STROMBERG CARBURETORS SALES & SERVICE
CREEL BROTHERS
1811 14th ST. N.W. Decatur 4221

THE 5 CROWNS TOSS TOUGHNESS OUT

That scoundrel they've tossed in the blanket,
Is TOUGHNESS—you'd know if you drank it!
We've kept it clean out
Of our 5 Crown. No doubt
That's why there's no drink can outrank it.

Yes, 5 Crown is smooth and delicious,
The reason is, Seagram's ambitious
To give you good measure
Of value and pleasure—
Say Seagram's! Be smart! Be judicious!

Seagram's 5 Crown
Seagram keeps the TOUGHNESS OUT ... blends extra PLEASURE IN
Seagram's 5 Crown Blended Whiskey. 86.8 Proof. 72½% grain neutral spirits. Seagram-Distillers Corp., New York

it's the tailoring that counts in
SOCIETY BRAND SUITS
$40 to $68

It's the little things in tailoring that make the big difference in fit, style and comfort in nationally famous Society Brand Suits. The "Vac-Blue" armhole gives greater ease and comfort. The "Sing-ease" shoulders make the coat collar hug your neck. The "Handscaping" provides permanent and distinctive styling. And the accurate eye assures complete individuality of style.

Exclusively with the MODERN MAN STORE—Second Floor

THE HECHT CO.
F STREET, 7th STREET, E. BURNSIDE

Army Coach Fearful, Navy Confident Over 42d Grid Game

Blaik Fears Foe Has Too Much Power

West Point Rooters Optimistic Though Coach Worries Over Three-Deep Middies

By the Associated Press

West Point, N. Y., Nov. 26.—The spirit's willing, but Red Blaik is just a little afraid Army's flesh may be weak when Navy starts to turn loose its manpower in the annual service football shindig at Philadelphia Saturday.

The whole Military Academy, from the mustachioed majors down to the rawest Plebe, is as high as the Empire State roof over Army's chances of getting the other guys' goat in Philadelphia Saturday, but Head Coach Red Blaik, who knows what he has—and hasn't—got on the bench isn't sure.

"Naturally," he pointed out today, "I always think my team has a chance, in every game it plays. But when a club is as deep as Navy all the way across the line and in the backfield, and when you stop to figure out that we haven't anything to cheer about when you get past our first string—well, then it's just a question of time until that manpower begins to tell.

"Navy's worn down the other fellows in every game its played. First the first team operates on you for a half. Then the second string goes to work on you. Just about the time your tongue's hanging out, back comes the first set to trample all over you.

"The best thing that could happen to us would be some smart citizen to work out a system so that Saturday's game could be played as two first halves—say morning and afternoon, or, maybe, Saturday afternoon and Sunday.

"The way it looks now, we'll have to play an all-out ball game to even be in the game."

Thus, you get a rough idea of the workout Red's crying towel is getting this week, but, just as it was before Army pulled its parade of rabbits out of the hat to tie Notre Dame, the players and the Cadets are pooh-poohing the head man's message.

Red even contends that Navy, will be tougher for Army than the Irish because of the extra manpower. Yet the Cadets around here have their traditional art decorated bedsheets hanging out of every dormitory window telling just what their guys are going to do to the Sailors come Saturday.

Jack Cuddy's Football Picks

CUDDY, from Page 23.

Georgetown over Xavier—But closer than it looks.

SOUTH

Mississippi over Mississippi State—Tighter than a swollen door, but Ol' Miss takes Southeastern Conference title.

Vanderbilt over Tennessee—Slight advantage in power.

Georgia over Georgia Tech—More consistent.

Tulane over Louisiana State—Too much man power.

William and Mary over North Carolina State—Wolf Pack should be considerably battered by Duke game.

Penn State over South Carolina—Penn State is mighty tough now.

Also Alabama over Miami, Clemson over Auburn, Virginia Tech over Richmond and Texas Tech over Wake Forest.

PACIFIC COAST

Oregon State over Oregon—Beavers to the Rose Bowl.

Stanford over California—On speed and deception.

Washington over Southern California—Trojans shot their bolt against Notre Dame.

SOUTHWEST

Texas Aggies over Texas—Keeping perfect record intact.

Rice over Baylor—But anything can happen here.

Texas Christian over Southern Methodist—Better balanced.

Tulsa over Arkansas—Stronger defense.

Rovers Win 6th, Beat Skeeters

River Vale, N. J., Nov. 26 (AP).—The New York Rovers tallied their sixth straight Eastern Amateur League hockey victory tonight by scoring twice in the final two minutes of play to defeat the Jersey Skeeters, 5 to 3.

Olympics Defeat Baltimore Six

Baltimore, Nov. 26 (AP).—The Boston Olympics staved off a Baltimore rally to annex their seventh successive Eastern Amateur Hockey League victory 4 to 3 here tonight.

Navy "Brains" Frame Dark Plot for Army

Associated Press WIREPHOTO

Hoping a deep, dark plot will make the Army see double some Saturday, Navy Quarterback Bill Busik (left), Head Coach "Swede" Larson (center) and Capt. Bob Froude put their heads together at a practice session for the annual service classic at Philadelphia. The specters are not part of the Middies' plot—the photographer just made a double exposure

Green Bay Stars Lead Grid Figures

REDSKINS, from Page 23.

ers in all offensive departments. Wayne Millner is tenth in pass receiving, Frank Filchock eighth among the ball carriers, Joe Aguirre fourth in field goals with two, while the Redskins cannot place a man among the first 17 scorers.

The Packers lead even the Chicago Bears in first downs and yards gained passing; per game, that is. Only the New York Giants have had few points scored against them.

The potent Packers will be well-supported favorites Sunday, but the Redskins can point out that games are not won in the statistics column and they are still intent on at least knocking the Packers out of the Western race, to get some satisfaction out of what has been a disappointing season.

Two-Hour Workout

The Redskins worked for two hours yesterday morning and Coach Ray Flaherty pounded a Don Hutson defense into them during most of the Griffith Stadium session. Joe Aguirre, Al Kreuger, and a half-dozen others portrayed Hutson to the best of their ability while Sammy Baugh passed Isbell fashion. The same procedure is on tap for today.

The Redskins stack up as good or probably a better team than the Packers except for two men, Hutson and Hinkle. Baugh certainly deserves the edge over Isbell, but the 'Skins cannot come close to matching Hinkle or Hutson so they must find a way to stop them if they want to pull a major upset Sunday.

The Packers continued their Central Park workouts in New York yesterday and completed plans to arrive here Friday at 7:30 p. m. and take quarters at the Ambassador Hotel. They will workout at Georgetown University Saturday between noon and 2 p. m.

	Green Bay	Redskins
Games	10	9
First downs	151	103
Rushing	76	50
Passing	60	45
Penalties	15	8
Yards gained	3060	2076
Rushing	1463	883
Passing	1524	1178
Laterals	13	15
Ball carrying attm.	436	328
Passes attempted	226	198
Completed	118	98
Intercepted	10	23
Intercepted by	23	15
Yards returned	385	146
Laterals attempted	1	1
Laterals completed	2	1
Punts	47	49
Average distance	42.7	46.1
Returned by	40	35
Yards returned	483	558
Touchdowns on returns	1	2
Kickoff returns	23	22
Yards returned	563	466
Penalties	46	40
Yards penalized	504	352
Fumbles	20	19
Recovered	8	11
Opponents' fumbles	37	31
Opponents' fumbles rec.	20	11
Touchdowns	30	18
Touchdowns run	15	11
Touchdowns pass	15	7
Extra points	26	16
Field goals	10	5
Field goals attempted	19	12
Total points	236	139
Opponents' points	105	138
Opponents' yards	2223	1843
Passing	1144	997
Rushing	1079	846
First downs	106	99
Ball carrying attempt.	313	354
Passes attempted	205	175
Passes completed	85	77

Hoyas Depart For Game With Xavier

Looking to their third meeting on record with a Cincinnati college eleven, Georgetown's football Hoyas entrain at 8:50 tonight for Saturday's game with Xavier College.

Victorious in games with Cincinnati University in 1922 and 1936, Georgetown will be seeking to keep intact its record of never having lost to an eleven of that city.

Xavier, however, promises to be a formidable test. Though the little Jesuit school has only about 400 students from which to draw its football players, it has come up this season with a fine small-college team.

The Musketeers have won eight of nine games—Kentucky being the exception—and have rolled up the impressive total of 243 points to but 41 for their opponents.

Big "Name" Game

Since Georgetown is a Jesuit rival and perhaps the biggest "name" team on its schedule, Xavier has been pointing all year for the Hoyas, and its student body actually expects a victory, which would be an upset, according to the odds makers.

The Hoyas, now midst a three-game winning streak after a bad start, will be full strength for the Musketeers, and anxious to cap their worst season in four years with an impressive victory.

Yesterday the Hoyas worked out a defense against Xavier plays, most of them a la Notre Dame, since the Musketeers' coach is Clem F. Crowe, a former Irish gridman. Hap Hardell, Georgetown freshman coach who scouted Xavier in its overwhelming Thanksgiving Day victory over Providence College, reports that the Musketeers run from four different formations.

Four Formations

The four formations are the regular Notre Dame box, the single wing, the double wing and the "T." Naturally then, Georgetown will be hard taxed to devise defensive maneuvers to cover any Xavier thrust.

In today's final home workout for the game, the Hoyas will drill again on defense, with the freshmen presenting Xavier plays. The Georgetown squad is scheduled to arrive in Cincinnati at 8:30 a. m. Friday, and will practice at Xavier Stadium in the afternoon. Georgetown alumni of Cincinnati will hold a dinner-dance for both teams Saturday evening. The Hoyas will leave for home at 6:30 p. m. Sunday.

Cleveland Clippers Lose After Two Years

The Cleveland Park Y. M. C. A. 120-pound gridders snapped a two-year winning streak of the Cleveland Clippers yesterday by winning, 6 to 0, on Hearst Field. Jack Berrier's pass to John Gerachis, good for 40 yards, provided the decisive margin.

The Y. M. C. A. team finished the season with a record of four victories and one tie, while the losers ended with three wins and a tie, the deadock being with the "Y" boys.

Dutchmen Play

The Little Dutchmen football warriors will invade Mount Rainier High School field Sunday to engage the Eagles at 1 p. m.

Scores

ICE HOCKEY
AMERICAN HOCKEY LEAGUE
Pittsburgh, 3; New Haven, 1.
AMERICAN ASSOCIATION
St. Paul, 6; Omaha, 0.
Fort Worth, 8; Minneapolis, 1.
EASTERN AMATEUR LEAGUE
Boston, 4; Baltimore, 3.
New York, 5; Jersey, 3.
COLLEGE FOOTBALL
Magnolia A. & M., 28; Monticello A. & M., 7.
COLLEGE BASKETBALL
Chanute Field, 50; Eastern Illinois Tchrs., 39.
Naval Training, 59; Wisconsin State Tchrs., 44.
EXHIBITION BASKETBALL
Twentieth-Century Fox, 48; Philadelphia Brooklines, 33.

Terps' Cage Hopes High; Play 23 Games

With material considered the best in a decade, University of Maryland has high hopes for a decided comeback on the baseketball courts this season. The Terps, coached by Burt Shipley, will play a 23-game schedule, opening December 13 with a game at University of Richmond. Their first home contest will not be until January 16 when they play host to Washington College.

The Maryland five will be built around a trio of veterans, Mearle DuVall, who returns to the hardwoods after a year's absence, and Irving Gordy and Tom Fetters.

DuVall, a good player as a sophomore, dropped out of competition last season in order to undergo a knee operation so that he might play football this season. With his knee apparently well again—judging from his football activities—the tall forward should be ready for a great season.

With DuVall, Fetters and Gordy forming a tall and experienced nucleus for the time, Shipley expects to complete a winning combination from a promising group of sophomores. Chief among these are Heckert Horn, 6-foot-3 and 220-pound guard; Ernie Travis, 6-foot-3, 196-pound center and cousin of the Nats' Cecil Travis; Tommy Mont, 6-foot, 181-pound gridman, and Don Schuerhoz, smallest of the leading candidates, at 5-foot-10, 163 pounds.

Other prospects, all sophomores, include John Brenner, Robert Knepley, Eddie Baitz, Carlton Steiner, Robert James, Kenneth Daniels and Thomas Murphy. Brenner and James are from the footbal team and the latter should develop into a capable basketball player because of natural prerequisites, including height and speed.

Annapolis Holds Wild Grid Rally

3000 Middies to Send Team Off to Philly at 6:30 A. M. Today for Saturday's Classic

By the Associated Press

Annapolis, Md., Nov. 26.—A wildly cheering idshipman regiment at a football rally tonight urged its Navy gridiron team in no uncertain terms to "Sink the Army" in the forty-second service clash Saturday in Philadelphia's Municipal Stadium.

Assembled on the terrace of Bancroft Hall, the high-spirited midshipmen let their gridders really know they expect a third consecutive triumph over the West Pointers.

Middie Coach Swede Larson, Line Coach Rip Miller, Rear Admiral Russell Willson, Naval Academy superintendent, and Bob Froude and Dick Opp, captains of the first and second teams, respectively, spoke to the regiment. The Academy's 75-piece band furnished the music.

Tomorrow the 3000 midshipmen, rallying around a bonfire on Farragut Field, will give the football squad a rousing sendoff before it entrains at 6:30 p. m. for the Manufacturers Country Club, near Philadelphia. The squad practices Friday at the Temple University Stadium.

Academy authorities said Mellissa, a female schnauzer dog with hexing ability, and Bill IX, Navy's goat, would both be taken to the contest. Each will have special attendants.

Earlier today, the gridders participated in a dummy scrimmage against the junior varsity, which employed Army plays. The Jayvees wore West Point jerseys and each player was given the name of an Army gridder.

Particular attention was paid to pass defense, since Army's Hank Mazur has demonstrated he really can hurl the pigskin. Yesterday Larson gave his operatives their last taste of hard scrimmage and he said they didn't look any too impressive.

Hoyas to Play Fordham in '44 In New York

Georgetown University announced yesterday that relations will be renewed with Fordham, November 11, 1944, in New York.

In renewing a series begun away back in 1890 and covering 17 games, Georgetown has plucked one of the plums of the football world, for during the last four years the Rams have been among the country's leading gridiron powers.

Georgetown and Fordham last met in 1927 when G. U. won, 38-0. In the 17 games between the two Jesuit rivals, Georgetown won ten, lost four and tied three.

Between 1927 and the present time Georgetown had had annual contact with New York college elevens, playing Manhattan and N. Y. U. And, just as with Fordham, the Hilltop asserted its superiority over these two opponents. The Hoyas won five, lost four and tied two with N. Y. U. and took four, dropped two and tied one with Manhattan.

DeCorrevont Supported by Schoolmates

BILL, from Page 23.

game tomorrow, had only this to say of the blond halfback's interview.

"De Correvont was just a little misguided in his public relations. The kid's all right. Don't get him wrong. He may have had a little bad advice or been egged on. The wrong people pound out advice to him."

De Correvont, in New York to play Sunday with the New York Yankees of the American professional league in a charity football game, said in the interview that he had closed his collegiate gridiron career with many regrets.

"The fact I wasn't an all-American isnt the reason I have closed college football with many regrets," he said. "For a number of reasons, I don't believe my full football possibilities were brought out. I have always felt that I could play football. I have a feeling of regret, not regret that I didn't make the All American team, but rather a feeling that I could have played better on the field than on the bench. You can't be picked all-anything on the bench."

De Correvont, the most sought-after player in the history of the game when he was graduated from Chicago's Austin High School where he personally scored 311 points in his senior year, denied rumors, as he has before, that his Northwestern teammates refused to block for him, the highly publicized prep star who was a cinch to make All-American three years running. Asked why he chose Northwestern he again expressed his disappointment over the way he was handled as a player when he answered:

"I had read and had been told that flexibility was a definite mark of Waldorf-coached teams—that he built his offense according to the material, and not to any grooved style.

"This fact seemed to further my own chances of making good in college football, but I was wrong."

Bill readily acknowledged a coach's right to make substitutions, but concerning his replacement by Otto Graham in the Notre Dame game when the Wildcats were in scoring position he said:

"Was I tired? The answer is—No.

Zivic Wins By Decision Over Phil Furr

FIGHTS, from Page 23.

Zivic. Zivic managed to jarr Phil with a right as the bell sounded.

While many ringsiders stood up during a commotion in the stands, Furr and Zivic were battling for all their worth. The tenth round packed thrill upon thrill as they connected with telling blows. Zivic opened the round in the same style as the early rounds, hitting Furr with both hands but Phil came back with a terrific rally of his own which had Zivic dodging some and catching others.

The fight was a crowd-pleaser from beginning to end and Zivic rightfully won, but the courage and spirit shown by Furr can be applauded.

After the fight negotiations were opened for a return match, probably December 15, Matchmaker Attell, although disappointed at the turnout, voiced enthusiasm for a return go.

Furr announced that he would rest for a few days before making a definite decision. Zivic left immediately after the fight for his home. He is scheduled to fight Harry Weekly in Cleveland next week.

Harkins Wins

In the eight-round semiwindup, Wickey Harkins, of Germantown, Pa., overcame Al Franklin's holding tactics to pound out a popular decision. Harkins centered his attack on the Washington boy's body, getting some good wallops in before Franklin resorted to holding. The winner suffered a cut under his left eye in the seventh heat. Franklin managed to get in a few bolo punches and a good right in the late rounds. Franklin weighed 150½, Harkins 148.

In a scheduled six-round match, Oscar (Thunderbolt) Wright, local lightweight, knocked out Manuel Rosa, of Baltimore, in 2:40 of the third round. Wright floored Rosa with a left hook for a nine count and followed with a right which finished the Baltimore fighter.

The opening four-rounder went to Johnny Como, a protege of Zivic's, by decision over Jackie Cranford, of Washington. It was a close fight. The winner weighed 153 and Cranford 162¼.

Lou Bass, local middleweight, punched out a four-round decision over Kid Wolf, another local boy. Bass came in at 158 and Wolf 155.

Dempsey Gives Zivic a Hot Foot—Over the Air

Fritzie Zivic was "hot" on the air yesterday afternoon.

Zivic, Phil Furr, whom he met in a ten-round fight last night, and Jack Dempsey, the former heavyweight champion of the world, were being interviewed by Russ Hodges on his sports program over Station WOL when Dempsey applied the hot-foot to Fritzie.

Fritzie yelled over the air and stomped his foot before he knew what Dempsey had done. The little comedy ended in laughter. Dempsey was in town on business and attended last night's fights at Uline Arena.

Huskers Drill Hard For Sooners Game

Lincoln, Nebr., Nov. 26 (AP).—Scrimmage in a liberal dose was handed out to Nebraska's football squad today in preparation for the game here Saturday against Oklahoma, when a Nebraska win will give the Huskers a tie for second place in the Big Six Conference. The scout club used Oklahoma plays against the varsity and gained more ground than the coaches liked. Following the scrimmage, the Huskers, at full strength for the first time this week, gave their own offensive maneuvers a polishing up. Tomorrow, Nebraska's Thanksgiving Day, the Huskers will work out in the morning.

FAVORITE CIGAR NOW LONGER

Thousands enjoy 17% EXTRA smoking with famous cigar

"It's like getting a ten-cent cigar free with every six you buy." That's what smokers say about the new, longer-size Blackstone Londres-Extra. Compared to the regular-size Blackstone Londres, this new cigar now promises 17% extra smoking. Yet the price remains the same—only ten cents. The new cigar is guaranteed filled 100% with costliest, long-leaf Havana . . . the same mild, fragrant, full-flavored tobacco which made the regular Blackstone Londres an outstanding favorite.

And remember! There's a complete line of Blackstone sizes and shapes. Each one an extra value. Each one a favorite in its price class. Blackstone Perfecto, 2 for 25¢. Blackstone Cabinet, 10¢. Blackstone Panetela, 2 for 15¢. Blackstone Junior, 5¢. Each filled 100% with finest Havana tobacco.

ICE SKATING
Daily—10 to 12—2:30 to 5—8:30 to 11
Sharpening—Rentals—Lessons
Also: Bowling • Table Tennis
CHEVY CHASE ICE PALACE
4461 CONN. AVE. EM. 3100

It tells you more than the time . . .

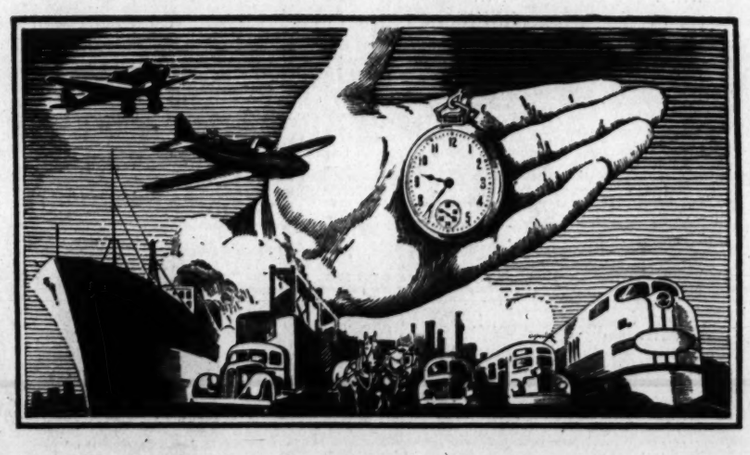

Your watch is a symbol of American achievement in manufacturing methods undreamed of by the craftsmen of yesteryear. Precision methods are costly, yet when precision-made products are made in large volume they bring comforts and conveniences into your daily life.

Something more than beer . . .

Did you know that Budweiser's process is the most expensive brewing process in the world? In addition to the costliest of ingredients, it calls for exclusive technical equipment and endless precision operations. You can sense all this in the distinctive taste that sets Budweiser apart from all other beers. The product of generations of skill, yes . . . a truly great brew . . . and yet Budweiser is something more. It is a symbol . . . of gracious living, of hospitality, of moderation. It is a companion of good friends, good foods and good taste.

PERFECT HOST TO A HOST OF FRIENDS

Budweiser

TRADE MARK REG. U. S. PAT. OFF.

ANHEUSER-BUSCH ST. LOUIS

COPR. 1941, ANHEUSER-BUSCH, INC.

Clyde Tolson Captures $5000 Burch Handicap at Bowie

Emanuel's Omission Nosed Out

Speed to Spare Runs Third; Winner Pays $14.70 Mutuel; Finish Calls for Photo

By Walter Haight
A Staff Correspondent

Bowie, Md., Nov. 26.—Four horses ran into the finish line in team fashion this afternoon. Two horses were stopping and two were charging. After the judges had consulted the photograph of the thrilling blanket finish to the eight running of the W. P. Burch Memorial Handicap, the winner was G. R. Watkins' Clyde Tolson by a nose margin over Victor Emanuel's Omission. A half-length farther back was B. A. Neale's Speed to Spare for third while a neck off the show position came Mrs. Walter M. Jeffords' Dawn Attack in the annual spirit of 6 furlongs.

The triumph was the eighth for Clyde Tolson in ten races over this track since he came to the turf wars three years ago. Jockey Paul Keiper and enough lead to make it 121 pounds was shouldered by the 4-year-old son of Carlaris and Edina. He was clocked in 1:12 2-5 by the official clocker, remarkable time for 6 furlongs over the slow track. The record for stake is 1:12 and held by Honey Cloud, the 1938 winner.

Due to his defeat at this meeting by Mrs. Ethel D. Jacobs' Air Brigade, also ran in today's field, Clyde Tolson returned a $14.70 payoff for each $2 investment.

First In Front

Speed to Spare was first to show in front when Starter Jim Milton sent the field away in the Burch Memorial, named for the late Washington, D. C., trainer. Dawn Attack, after breaking poorly was rushed up to contest the pacemaker. Clyde Tolson was a forward factor but Jockey Keiper wisely did not ask the gelding for speed at this stage. On the swing for the stretch, Speed to Spare continued to show the way and Keiper continued to keep a grip on Clyde Tolson.

In the stretch, Speed to Spare and Dawn Attack hooked up again and it appeared for a while as if the race was between these two. Then Omission, ridden by Jockey Don Meade, came along to start a rush. Keiper turned Clyde Tolson loose at this stage and the two moved together on the outside. At the wire, it was anybody's race. Clyde Tolson was nearest the camera. Many bets were made that Omission was the winner but the negative outvoted those of that opinion.

Charts of Bowie Races

Wednesday, November 26, 1941—By Walter Haight.
WEATHER, CLEAR; TRACK, SLOW.

FIRST RACE—Six furlongs. Purse, $1200. For 2-year-olds; claiming. Start good. Won driving; place same. Went to post at 1:03½. Off at 1:04. Winner, G. R. Watkins' b. c. (2), by Discovery—Snowshoe. Trained by R. Nixon. Value to winner, $850; second, $200; third, $100; fourth, $50. Time, 1:15.

Horses	Jockeys	Wgt.	Post	St.	¼	½	Str.	Fin.	Straight
NEWFOUNDLAND	(Keiper)	116	5	5	4½	4²	1½	1¹½	$1.60
CAIRNGORM	(Wagner)	116	10	1	1½	1¹	3nk	2²	6.45
CALCUTTA	(Coule)	117	6	4	3nk	3hd	2hd	3nk	4.60
BLUFFER	(Breen)	104½	9	2	5¹	2nk	5¹	4²	13.65
LIT UP	(McCombs)	106	1	6	2½	6²	4½	5nk	4.90
MAGNIFY	(LoTurco)	110	4	8	7²	5hd	6¹	6½	8.45
G. C. HAMILTON	(Robertson)	104	3	10	10	9¹½	8½	7²	227.65
WALTER HAIGHT	(Harrell)	108	2	7	8²	7²	7nk	8²	135.10
BRIGHT FINISH	(Hacker)	116	7	9	9nk	10	9¹½	9¹	29.70
MARKET PLACE	(Bocson)	108	8	3	6¹½	8¹	10	10	31.30

Two-dollar mutuels paid—NEWFOUNDLAND, $5.20, $3.30, $2.40; CAIRNGORM, $5.60, $3.50; CALCUTTA, $3.00.

NEWFOUNDLAND was in the first flight from the start, responded when placed to a hard drive in the stretch to take command and held away thereafter. CAIRNGORM, first away, shook off LIT UP to set a good pace, could not reach the winner, but was best of the others. CALCUTTA raced forwardly from the beginning and was weakening in the final stages. BLUFFER moved up menacingly approaching the stretch and tired thereafter.

SECOND RACE—Six furlongs. Purse, $1200. For 3-year-olds and upward; claiming. Start good. Won easily; place driving. Went to post at 1:37½. Off at 1:39½. Winner, F. Conci's blk. g. (4), by Morsel—Associate. Trained by L. B. Price. Value to winner, $850; second, $200; third, $100; fourth, $50. Time, 1:13.

Horses	Jockeys	Wgt	Post	St	¼	½	Str.	Fin.	Straight
IMPERIAL IMPY	(Day)	105	7	1	1¹	1¹	1¹	1¹	$3.30
POINDEXTER	(Meade)	112	3	4	4hd	2¹½	2hd	2½	1.20
BUTCHER BOY	(Strickler)	102	1	3	2hd	3¹	4¹½	3²	11.55
FOLD UNDER	(Cardoza)	108	2	8	5²	4½	3hd	4²	29.70
ZENANA	(McCombs)	112	4	5	6¹½	5¹	5¹½	5²	4.85
BLUESTRING	(J.Renick)	104	5	10	10½	8¹	7²	6¹	26.90
CORN CAKES	(Harrell)	104	11	7	7¹½	7²	6²	7½	42.55
JOANNY	(Madden)	107	8	2	3½	6¹	8²	8²	17.00
DOLLAR SIGN	(Dupps)	108½	10	6	8²	9²	9²	9¹	132.30
MISS STEPPY	(Mora)	111	9	9	9hd	10¹	10¹	10¹	287.05
WHITE SAND	(Wagner)	110	6	11	11	11	11	11	38.30

Two-dollar mutuels paid—IMPERIAL IMPY, $8.60, $3.70, $3.60; POINDEXTER, $2.80, $2.60; BUTCHER BOY, $4.50.

IMPERIAL IMPY, first away, opened a good lead on the backstretch, was not seriously threatened and won easily. POINDEXTER improved his position gradually but was no match for the winner when placed to pressure through the stretch. BUTCHER BOY broke alertly, was a keen factor on the inside early and held on with good courage. FOLD UNDER went evenly.

Daily Double—NEWFOUNDLAND and IMPERIAL IMPY Paid $32.60.

THIRD RACE—Six furlongs. Purse, $1200. For 3-year-olds and upward; claiming. Start good. Won easily; place same. Went to post at 2:07½. Off at 2:08. Winner, L. Bieber's br. h. (5), by Eternal—Venice. Trained by H. Jacobs. Value to winner, $850; second, $200; third, $100; fourth, $50. Time, 1:13½.

Horses	Jockeys	Wgt.	Post	St.	¼	½	Str.	Fin.	Straight
SHADOWS PASS	(Keiper)	115	9	2	8¹	3²	1¹	1²½	$0.70
SUN TRIAD	(McCombs)	107	6	1	3¹	2¹	2½	2³	5.30
HADA STAR	(Breen)	104½	5	7	7¹½	6¹½	5²	3¹½	59.15
BATTER	(Mora)	111	3	4	1nk	1¹½	3nk	4¹½	6.75
BERWYN	(Huff)	110	2	3	2½	5¹½	6½	5²	29.65
PORT WALES	(Day)	105	4	5	4nk	4¹	4hd	6²	9.80
BOGERT	(Datillo)	110	8	6	8²	7¹½	8²	7²	42.85
DAINTY FORD	(Sisto)	110	1	8	6²	8²	7²	8²	11.50
BACKINTIME	(Harrell)	110	7	9	9	9	9	9	335.50

Two-dollar mutuels paid—SHADOWS PASS, $3.40, $2.60, $2.60; SUN TRIAD, $3.60, $3.00; HADA STAR, $8.70.

SHADOWS PASS was a forward factor from the start, responded to a drive to dispose of BATTER and drew out gradually in the stretch run to win with speed in reserve. SUN TRIAD was in the thick of forward contention from the start and held on gamely in the final stages. HADA STAR was slow to begin and closed some ground. BATTER was sent to the front under hustling tactics and tired badly.

FOURTH RACE—One and three-sixteenths miles. Purse, $1200. For 3-year-olds and upward; claiming. Start good. Won driving; place same. Went to post at 2:36. Off at 2:36½. Winner, H. G. Bedwell's br. h. (5), by Sun Halter—Sweep Net. Trained by L. G. Bedwell. Value to winner, $850; second, $200; third, $100; fourth, $50. Time, 2:05½.

Horses	Jockeys	Wgt.	Post	St.	¼	½	¾	Str.	Fin.	Straight
TANGANYIKA	(Harrell)	109	8	3	3¹½	1¹½	1¹½	1¹	1¹	$23.55
ALIMONY KIND	(G.Smith)	117	7	10	5nk	4¹½	2²	2²	2nk	3.40
CITY JUDGE	(Strickler)	104	3	1	2¹½	3¹	4¹½	3½	3¹½	11.05
HOT MAN	(Datillo)	115	2	8	8²	7²	5²	4²	4²	2.80
SHADYTOWN	(Gildewell)	110	6	5	1nk	2nk	3¹	6²	5½	4.05
GREY PERTROS	(Chinn)	114	11	9	9½	8²	7²	8²	6²	61.00
TYR	(Dupps)	114	9	6	4¹	5½	6¹½	7²	7¹	8.05
OFFICIATE	(LoTurco)	110½	4	2	7¹	9²	9²	8¹½	8²	92.10
BRILLIANT ONE	(Rudert)	104	10	4	10	10	10	›9²	9²	39.45
LLAVIN	(Day)	106	5	7	6½	6½	8½	10	10	8.55
GOOD ODDS	(Bleizacker)	114	1	†						27.55

†Refused.

Two-dollar mutuels paid—TANGANYIKA, $49.10, $20.60, $13.20; ALIMONY KID, $6.80, $6.60; CITY JUDGE, $7.90.

TANGANYIKA, showing startling form reversal, broke forwardly, forged to the front after a quarter, drew out and held away thereafter. ALIMONY KID was within striking distance from the start, came through on the inside to reach serious contention and closed with good energy. CITY JUDGE raced SHADYTOWN into defeat and held on with good courage at the end. HOT MAN, sluggish early, closed some ground in the late stages.

FIFTH RACE—One mile and 70 yards. Purse, $1200. For 2-year-olds; claiming. Start good. Won driving; place same. Went to post at 3:07. Off at 3:07. Winner, Mrs. G. W. Church's ch. g. (2), by Brilliant—Bright Eastern. Trained by D. J. McAuliffe. Value to winner, $850; second, $200; third, $100; fourth, $50. Time, 1:46⅘.

Horses	Jockeys	Wgt.	Post	St.	¼	½	¾	Str.	Fin.	Straight
QUIZ KID	(Gildewell)	114	9	5	5nk	5¹	3¹	1½	1¹½	$4.60
SHE DAST	(Keiper)	112	6	4	2¹	2¹½	1nk	2nk	2²	3.85
MICHIGAN SUN	(Day)	108	2	1	6¹	6½	6nk	3hd	3nk	5.35
FUEGO	(Huff)	108	1	9	8½	9	8¹½	6½	4½	16.15
BEAN BY BEAN	(Coule)	110	4	2	1½	1½	2½	5²	5¹	5.75
BOSTEE	(Strickler)	108	5	6	3nk	3²	5½	7¹½	6½	5.05
BALLYARNETT	(McCombs)	113	3	3	4¹	4½	4²	4½	7¹	9.05
IMPREGNABLE	(Meade)	111	7	7	7hd	7hd	7½	8²	8²	11.80
SKIPPERS MATE	(Sisto)	111	8	8	9	8¹	9	9	9	38.40

Two-dollar mutuels paid—QUIZ KID, $11.20, $5.80, $3.60; SHE DAST, $5.70, $3.80; MICHIGAN SUN, $4.20.

QUIZ KID was steadied early, moved to contention leaving the backstretch, drove into the lead and held on gamely. SHE DAST raced BEAN BY BEAN into defeat to take command, but could not resist the winner. MICHIGAN SUN could not keep up early and closed some ground. FUEGO was taken up repeatedly throughout the running and finished on his own courage between horses.

SIXTH RACE—Six furlongs. Purse, $5000 added. For all ages. Handicap. Start good. Won driving; place same. Went to post at 3:34. Off at 3:34. Winner, G. R. Watkins' b. c. (4), by Carlaris—Edina. Trained by R. Nixon. Net value to winner, $4150; second, $1000; third, $500; fourth, $250. Time, 1:12⅘.

Horses	Jockeys	Wgt.	Post	St.	¼	½	Str.	Fin.	Straight
CLYDE TOLSON	(Keiper)	121	2	2	3½	2½	4²	1²	$6.35
OMISSION	(Meade)	118	4	8	7hd	5½	3nk	2½	2.90
SPEED TO SPARE	(Wall)	118	6	1	1¹	1¹	1½	3nk	7.00
DAWN ATTACK	(Howell)	122	1	7	2½	3nk	2¹½	4²	3.30
NIGHT EDITOR	(May)	112	3	4	6hd	7nk	5¹	5²	10.15
PAIR BRIGADE	(McCombs)	116	8	5	5¹½	4²	6²	6²	4.15
SWABIA	(Strickler)	102	7	6	8	8	7nk	7²	21.95
QUAKERTOWN	(Day)	108	5	3	4hd	6hd	8	8	26.40

Two-dollar mutuels paid—CLYDE TOLSON, $14.70, $5.60, $3.90; OMISSION, $4.70, $3.60; SPEED TO SPARE, $5.50.

CLYDE TOLSON, well placed from the start and steadied in the early stretch, responded with good energy when placed to a hard drive and was up in the concluding stride. OMISSION, off slowly, worked his way to contention and came with a bold rush in the final test to just miss. SPEED TO SPARE, first away, set a good pace and held on with good energy. DAWN ATTACK was off poorly, was made use of getting to SPEED TO SPARE and tired in the final test.

SEVENTH RACE—One and three-sixteenths miles. Purse, $1200. For 3-year-olds and upward; claiming. Start good. Won handily; place driving. Went to post at 4:01. Off at 4:01½. Winner, E. K. Bryano's ch. m. (6), by Transmute—Bye O'Baby. Trained by J. Serio, Jr. Value to winner, $850; second, $200; third, $100; fourth, $50. Time, 2:04⅘.

Horses	Jockeys	Wgt.	Post	St.	¼	½	¾	Str.	Fin.	Straight
BUNNY BABY	(Breen)	109	11	5	2¹½	1¹	1¹	1¹	1¹	$1.85
THE SCOUNDREL	(DeCamillis)	114	9	2	8½	4¹½	2¹½	2²	2²	7.30
CANGRIERRON	(Strickler)	101	3	3	5nk	6½	5¹	3½	3¹	3.00
DARK MAY	(Coule)	109	10	1	1nk	2nk	3¹	5²	4²	9.00
YANKEE LAD	(Robertson)	104	5	9	4²	5¹	6²	4nk	5²	12.75
SPEED SHIP	(Harrell)	106	2	4	6½	8¹	9½	8¹	6nk	122.05
OVER CALL	(Dupps)	109½	6	12	12	10nk	11¹	10¹½	7½	127.60
WELSH LAD	(Bleizacker)	118	7	7	3¹½	3²	4¹½	6¹	8hd	10.00
BAR SHIP	(McCombs)	106	12	6	7¹	9½	7²	7½	9²	26.15
SCORIA	(Dabson)	111	1	11	10½	11¹²	10¹	11¹²	10²	70.60
ROUGH GOING	(Duncan)	100	8	8	9²	7¹	8¹	9½	11hd	16.00
SECOND BEST	(Gildewell)	108	4	10	11¹½	12	12	12²	12	288.55

Two-dollar mutuels paid—BUNNY BABY, $5.70, $3.70, $2.70; SCOUNDREL, $8.10, $4.10; CANGRIERRON, $3.20.

BUNNY BABY was steadied while racing with DARK MAY early, took command on the backstretch, was rated along easily and held THE SCOUNDREL safe while winning with speed in reserve. THE SCOUNDREL dropped back early, worked his way to contention gradually, moved up boldly, but was no match for the winner. CANGRIERRON was within striking distance from the start, rallied mildly and then tired. DARK MAY set a good early pace and weakened badly after being displaced.

EIGHTH RACE—One and three-sixteenths miles. Purse, $1200. For 3-year-olds and upward; claiming. Start good. Won driving; place same. Went to post at 4:29½. Off at 4:30. Winner, Mrs. R. M. Buscola's br. f. (4), by Backwoodsman—Dimflame. Trained by T. R. Queen. Value to winner, $850; second, $200; third, $100; fourth, $50. Time, 2:04⅘.

Horses	Jockeys	Wgt.	Post	St.	¼	½	¾	Str.	Fin.	Straight
WOOD BLAZE	(Coule)	106	3	2	3²	1¹	2hd	1²	1¹½	$34.95
SAY JUDGE	(G.Smith)	117	11	10	11	10¹	10¹	3½	2¹	8.45
JUNGLE MOON	(Robertson)	109	4	1	1½	2hd	1hd	2hd	3¹	8.70
RESIDUE	(Keiper)	112	7	8	6¹½	4¹½	4¹	6¹½	4²	51.85
TAKEITFROME	(Madden)	115	5	4	2hd	3²	3¹	5¹	5¹	39.30
LOVE MARK	(McCombs)	114	10	9	9½	9²	6hd	4¹	6¹½	4.65
DIZZY DAME	(Datillo)	106	8	5	5¹	6¹	7¹	8¹½	7²	2.05
DIABROOM	(Harrell)	109	2	11	10²	7½	8¹	7¹	8²	11.80
BULL TERRIER	(Green)	117	12	6	8¹½	8hd	9²	10¹	9²	44.90
MADISON	(DeCamillis)	120	9	7	4hd	5¹½	6¹	9¹	10¹	4.55
FEED PATCH	(J.Renick)	103	1	3	6½	11	11	11	11	31.80
LEVENE	(Mora)	111	6	†						42.30

†Lost rider.

Two-dollar mutuels paid—WOOD BLAZE, $71.90, $30.90, $17.00; SAY JUDGE, $9.30, $5.90; JUNGLE MOON, $7.10.

WOOD BLAZE came through on the inside to take the lead approaching the half pole, was steadied when challenged by JUNGLE MOON, regained command when placed to a drive and held away to the end. SAY JUDGE was a trailer early, improved his position steadily and closed with good energy in the final test. JUNGLE MOON was in the thick of contention from the start, set and pressed the pace and weakened gradually through the stretch. RESIDUE moved up menacingly approaching the stretch and tired gradually thereafter.

Eastern Jrs. Win, 15-14, From Sophs

Crowning Eastern High School's huge intramural basketball tournament, the junior class champions nosed out the sophomore titlists, 15-14, yesterday.

Evidencing the trend toward expansion of intramural sports in the public high schools, this tournament, directed by Sam Fox, drew 42 entries—making it the largest basketball tournament ever held in a local high school gym. The tournament has been running since early October.

Fox was enthusiastic over the interest exhibited in the tournament from the standpoint of both the players and the students.

Team	214-8.	FG	F	T	Team	53-3.	FG	F	T
Winso.f		1	0	2	David.f		2	0	4
J.Newberry.f		1	1	3	Smicoldo.f		2	0	4
Carragher.c		2	2	6	Faragoka.c		1	0	2
Perrera.g		1	0	2	P.Newberry.g		1	0	2
David.g		1	0	2	Manning.g		1	0	2
Matorian.g		0	0	0					
Totals		5	3	15	Totals		7	0	14

Referee—Pigott. Umpire—Brady.

Warwick Has Party

The Warwick A. C. football team will hold a weiner roast at Fort Dupont on Saturday night. Members of the team are asked to gather at 8 p. m. at Sixth and I Streets Northeast.

Tanforan

Entries

By the Associated Press

FIRST RACE—Six furlongs (chute); purse, $1000; allowances; for maiden 2-year-olds.

9 First D'ghter..115 1 Connecticut ...114
10 Hogan .....118 2 Vol au Vent....111
11 Iron Racket..115 3 Alesre 118
12 Dodge City ...114 4 Sweet Nussie...114
13 Cute Eye ....114 5 *Valdina Cula..106
14 Liberty Bar...111 6 Iverna 111
15 *Mamacita ...110 7 Cactaceous 111
16 Gell'nt Stand.114 8 *Veinae 110

SECOND RACE—Six furlongs (chute); purse, $1000; claiming; for 3-year-olds and upward.

9 *J. o' Spades.108 1 *Gool 103
10 Yehonala ....108 2 Lady Light 111
11 *Kumreigh ...103 3 *Pompa 110
12 *Discussion ...106 4 Red Chalk 113
13 Lap Pan .....115 5 Palacio 111
14 *Flying Heir..113 6 Parmenarch 113
15 Wise Beauty..112 7 *Valdina Joy...103
16 Str'kworth ...111 8 Co-High 112

THIRD RACE—One and one-sixteenth miles; purse, $1000; claiming; for 3-year-olds and upward.

9 Tr'sure Isle..115 1 Nipponese 115
10 *Wingspread .111 2 Yug 110
11 *String Music.105 3 Loqueleau 110
12 *Gold Gift ...113 4 Idle Lad 113
13 *Kanoche ....110 5 *Mad Scramble..110
14 Tonas .....118 6 Count Dean 118
15 Green Tea ....115 7 Pass Forward ...115
16 Sabueso .....115 8 Kirkby 115

FOURTH RACE—Six furlongs (chute); purse, $1000; claiming; for 2-year-olds.

8 *Vegas Jeanne.105 1 *Valdina Joan..103
9 †Cry'l Chimes.105 2 *Gray Mystery..115
7 Drift Silver....114 3 Economist 113
8 *Seekonk .....112 4 †Bliss II 111
†R. C. Stable entry.

FIFTH RACE—Six furlongs (chute); purse, $1000; claiming; for 3-year-olds.

3 Get On .....111 1 Scar Leg 114
4 Fair H'red Boy.111 2 Proud Sister ...108
5 Valdina Bishop.111 3 Canfield 111
6 Count Chat ....120 4 Ira Pan 120
9 Justice Nap....111

SIXTH RACE—One and one-sixteenth miles; purse, $1100; allowances; for 3-year-olds and upward.

6 Gold Bewithus.113 1 Evil Spirit 116
7 Haste On .....110 2 Enoch Borland.119
8 Brig d'Or .....111 3 One Shen 116
9 Molasses Mibs.108 4 Twist 107
10 Fr'ndly Paul..110 5 Diavolo Cliff...116

SEVENTH RACE—One and one-sixteenth miles; purse, $1000; allowances; for 2-year-olds.

5 *Geodanwarm .110 1 *Bubble Lil 110
6 Betty's Broom..113 2 Easy Goer 115
8 Sun Spark ....118 3 Winnamucca 115
9 *Hoot Owl ....108 4 Junco 113
9 Like Greenock.115

EIGHTH RACE—One and one-sixteenth miles; purse, $1000; claiming; for 3-year-olds and upward.

9 Calaveras ....111 1 *Macabre 109
10 *Dr. Jones....103 2 Cal Naishapur...105
11 *Your Move...97 3 Ruby Doon 111
12 Flying Back..111 4 Vaderetra 114
13 Patsy Ellen...106 5 *Nominator 106
14 Sc'ts Diam'nd.111 6 Star Point 114
15 First Port....111 7 Royal Circus....120
16 Playful Wink.111 8 Tigh na Gow...108
*Apprentice allowance claimed.

Warwick Has Party

The Warwick A. C. football team will hold a weiner roast at Fort Dupont on Saturday night. Members of the team are asked to gather at 8 p. m. at Sixth and I Streets Northeast.

Tanforan

Entries

By the Associated Press

FIRST RACE—Six furlongs (chute); purse, $1000; allowances; for maiden 2-year-olds.

9 First D'ghter..115 1 Connecticut ...114
10 Hogan .....118 2 Vol au Vent....111
11 Iron Racket..115 3 Alesre 118
12 Dodge City ...114 4 Sweet Nussie...114
13 Cute Eye ....114 5 *Valdina Cula..106
14 Liberty Bar...111 6 Iverna 111
15 *Mamacita ...110 7 Cactaceous 111
16 Gell'nt Stand.114 8 *Veinae 110

SECOND RACE—Six furlongs (chute); purse, $1000; claiming; for 3-year-olds and upward.

9 *J. o' Spades.108 1 *Gool 103
10 Yehonala ....108 2 Lady Light 111
11 *Kumreigh ...103 3 *Pompa 110
12 *Discussion ...106 4 Red Chalk 113
13 Lap Pan .....115 5 Palacio 111
14 *Flying Heir..113 6 Parmenarch 113
15 Wise Beauty..112 7 *Valdina Joy...103
16 Str'kworth ...111 8 Co-High 112

THIRD RACE—One and one-sixteenth miles; purse, $1000; claiming; for 3-year-olds and upward.

9 Tr'sure Isle..115 1 Nipponese 115
10 *Wingspread .111 2 Yug 110
11 *String Music.105 3 Loqueleau 110
12 *Gold Gift ...113 4 Idle Lad 113
13 *Kanoche ....110 5 *Mad Scramble..110
14 Tonas .....118 6 Count Dean 118
15 Green Tea ....115 7 Pass Forward ...115
16 Sabueso .....115 8 Kirkby 115

FOURTH RACE—Six furlongs (chute); purse, $1000; claiming; for 2-year-olds.

8 *Vegas Jeanne.105 1 *Valdina Joan..103
9 †Cry'l Chimes.105 2 *Gray Mystery..115
7 Drift Silver....114 3 Economist 113
8 *Seekonk .....112 4 †Bliss II 111
†R. C. Stable entry.

FIFTH RACE—Six furlongs (chute); purse, $1000; claiming; for 3-year-olds.

3 Get On .....111 1 Scar Leg 114
4 Fair H'red Boy.111 2 Proud Sister ...108
5 Valdina Bishop.111 3 Canfield 111
6 Count Chat ....120 4 Ira Pan 120
9 Justice Nap....111

SIXTH RACE—One and one-sixteenth miles; purse, $1100; allowances; for 3-year-olds and upward.

6 Gold Bewithus.113 1 Evil Spirit 116
7 Haste On .....110 2 Enoch Borland.119
8 Brig d'Or .....111 3 One Shen 116
9 Molasses Mibs.108 4 Twist 107
10 Fr'ndly Paul..110 5 Diavolo Cliff...116

SEVENTH RACE—One and one-sixteenth miles; purse, $1000; allowances; for 2-year-olds.

5 *Geodanwarm .110 1 *Bubble Lil 110
6 Betty's Broom..113 2 Easy Goer 115
8 Sun Spark ....118 3 Winnamucca 115
9 *Hoot Owl ....108 4 Junco 113
9 Like Greenock.115

EIGHTH RACE—One and one-sixteenth miles; purse, $1000; claiming; for 3-year-olds and upward.

9 Calaveras ....111 1 *Macabre 109
10 *Dr. Jones....103 2 Cal Naishapur...105
11 *Your Move...97 3 Ruby Doon 111
12 Flying Back..111 4 Vaderetra 114
13 Patsy Ellen...106 5 *Nominator 106
14 Sc'ts Diam'nd.111 6 Star Point 114
15 First Port....111 7 Royal Circus....120
16 Playful Wink.111 8 Tigh na Gow...108
*Apprentice allowance claimed.

Bill Bennings

At The Post

Selections at Bowie

Dear Al:

Jockey Nick Wall has postponed his departure for California, staying in Maryland to ride Ponty in Saturday's $10,000 Bryan and O'Hara. After riding in yesterday's first two races, Jockey Joe Wagner left for his home in Cleveland. He will ride this winter at New Orleans, Jockey Red Howell leaves today for his home in Kentucky. Mrs. Kenneth McCombs, wife of the leading rider at this meeting, is ill in Baltimore. Walter Haight, the colt, showed improvement. In his previous race he finished last. Yesterday he beat two horses. The Maryland Racing Writers Association will hold its annual election of officers tonight. I'm not running and neither is Walter Haight. I mean the one by Mowlee out of Nora's Grace. Trainer Tommy Rodrock is shipping the horses owned by W. F. Hitt to Charles Town for the meeting opening on Monday. Miss Gladys Wyndette, of New York, who paints portraits of horses and persons connected with the sport, exhibited some of her work in the secretary's office yesterday morning. She received several orders for portraits. An excited customer put his head through one of the press box windows during the running of the second race. The only damage was to the window. H. G. (Honest Guy) Bedwell put over a horse named Tanganyika yesterday. There was some scattered booing, but if everybody who was mad about it booed, they would have blown the horse right off the race track. Tanganyika has the brilliant record of finishing twelfth in his previous effort, beaten 53 lengths. In his race before that Tanganyika had finished eleventh, beaten 20 lengths. Three races back, he finished last and before that he was pulled up. Maryland racing fans are gluttons for punishment, especially those who vote in Maryland. Ask Bedwell about it and he will laugh in your face. Once in a long while, the Maryland stewards rule off horses for inconsistency. Tanganylka should be put on the shelf after that flip-flop yesterday. See you on the rail. BILL.

First race—WHEAT has had trouble in his last two. May escape close quarters this time and win at a good price. **VALDINA OAK** is a doubtful starter, but will be close up if sent to the post. **MARKSMAN** has had several chances and is dangerous.

Second race—ZOSTERA appears to be the day's best bet in this event. Needs only the right ride. **MISS FIX IT** and **ROMAN DESCENT**, both on the reserve list, are best of the others.

Third race—BOLA MOWLEE should jog in this company. The daughter of Mowlee has shown enough to warrant a top pick. **DEVILTRY** has speed and is a threat. **GREAT HURRY** was a winner here this week and will be a keen factor.

Fourth race—LUPOBA was a winner here early in the week and appears headed for another set of brackets in this field. **HIGH CEILING** ran a creditable race last out and will be a factor. **SEVEN SEAS** for the show.

Fifth race—MARY SCHULZ gets my call in this sprint. The weight is right and I'm going to string along. **OLD ROSEBUSH** gets in light and likes the track. **HAPPY LARK** for the minor money.

Sixth race—MISS GOSHEN had trouble last out and needs only clear salling to defeat this kind. **NAVY**, despite 120 pounds, is dangerous. **BELLE D'AMOUR** to take care of the others.

Seventh race—YELLOW DRAGON turned in a good effort to be second here the other day and figures to beat this kind. **PILATESUN** and **SCARCANTER** seem the best of the other cheap in this lineup.

Eighth race—CANTERBRUN likes this marathon route and will be a keen factor. I'm going to try to make him win it, **LEGAL LIGHT** made a fair showing last out and is a threat. **TALENT** is better than that last.

Best bet—MARY SCHULZ.

Kovacs, Riggs Turn Professional

TENNIS, from Page 23.

brass hats sit around a table, eating the food my playing might have paid for, wondering which of us to suspend. You notice they always suspend players at the end of the season."

Tennis followers also noticed that Riggs never got in trouble with the U. S. L. T. A., though his campaigning exceeded by many times the eight-week limitation on amateur competitive touring.

Riggs was present today at the announcement party given by Thompson. Kovacs will come to New York shortly.

Sacred Heart Seeking

Sacred Heart, winners of eight straight grid clashes, would like Sunday action. Call Woodley 2729, between 5 and 7 p. m.

Les Conklin Picks

BOWIE

1—Marksman, Stimstone, Wheat.
2—Zostera, Miss Fix It, Roman Descent.
3—Bola Mowlee, Allegheny, Dare.
4—Lupoba, Seven Seas, New Flower.
5—Happy Lark, Blue Lily, Sir Marlboro.
6—Navy, Miss Goshen, Belle d'Amour.
7—Celaeno, Yellow Dragon, Pilatesun.
8—Legal Light, Canterbrun, Hazel W.
Best bet—Zostera.

TANFORAN

1—Sweet Nushie, Vol-Au-Vent, Hogan.
2—Pompa, Ladylight, Lap Pan.
3—Kirby, Idle Lad, String Music.
4—Valdina Joan, Crystal Chimes, Drift Silver.
5—Count Chat, Get On, Fairhaired Boy.
6—Molasses Mibs, Diavolo Cliff, Friendly Paul.
7—Winnamucca, Junco, Hoot Owl.
8—Royal Circus, Star Point, Doctor Jones.
Best bet—Pompa.

Post's Consensus at Bowie

(Compiled from the selections of the Nation's leading handicappers)

Late Consensus (Revised)

First	Second	Third	Fourth	Fifth	Sixth	Seventh	Eighth
Incentor (22)	Zostera (30)	B. Mowlee (18)	Lupoba (22)	M. Schulz (28)	Navy (23)	Pilatesun (20)	Hazel W. (20)
Marksman (13)	R. Descent (11)	Deviltry (13)	N. Flower (11)	O. R'bush (11)	M. Goshen (14)	Y. Dragon (17)	Canterbrun (12)
Glynland (6)	Miss Fix It (6)	Dare (9)	H. Ceiling (6)	Blue Lily (9)	Oversight (6)	Ler-Lin (6)	Legal Light (8)

Clocker Mike

Marksman	Miss Fix It	Vain	Miss Sungino	Sir Mowlee	Navy	Ler-Lin	Rough Brigade
Incentor	Zostera	Dare	Lupoba	Mary Schulz	Oversight	Mendibah	Legal Light
Wheat	Light Chatter	Bola Mowlee	Remorse	Blue Twink	Belle d'Amour	Fiebegu	Canterbrun

Best bet—Rough Brigade.

Associated Press

Marksman	Zostera	Great Hurry	Lupoba	Old Rosebush	Navy	Celaeno	Legal Light
Wheat	Bill K.	Deviltry	Miss Sungino	Weatherite	Oversight	Pilatesun

20 Insurance Firms Weigh Rate Boosts

By the Associated Press

New York, Nov. 26.—The Nation's biggest life insurance companies, worried by low interest returns on their investments, considered today increasing premium rates on new policies, although only one had followed the lead of Metropolitan Life Insurance Co. in announcing such an advance.

A survey of 20 large companies showed that most of them would stick to their current rates for the present, but they couldn't say for how long.

Only a few of those checked anticipated early increases in the premiums to be charged on new insurance.

The Prudential Insurance Co., second largest after Metropolitan, said yesterday it would raise premiums on ordinary policies January 1 by about 3 per cent.

Old Policies Unaffected

Metropolitan announced last week that on January 1 its rates would be upped nearly 10 per cent. Insurance already in effect and policies written up to January 1 will not be affected by the changes.

Changes by Metropolitan will cut the company's reserve basis—what the company expects to earn on the money it holds for policy owners—to 2¾ per cent, lowest in life insurance history, according to officials. Prudential's revision will set still another new low at 2½ per cent.

The bigger premiums will not mean more total income to the companies, an insurance spokesman pointed out.

In general, insurance firms have two sources of income—premiums and returns on investments. They must balance business expenses and the benefits paid to policyholders.

He explained it this way: "Mortality tables" show how long the average person will live. From that, the company can figure it must charge, say $25 for $1000 insurance at a given age. If it can invest the $25 for the policyholder at 4 per cent, the net premium would be only $24. If it earns less, it must ask a higher premium rate to make up the difference.

Meager Returns Cited

A spokesman for Mutual Life Insurance Co., of New York, said revisions to take into account the meager interest rates on investments suitable for insurance companies had been under discussion in nearly every company for the past year or longer.

Other insurance men bore him out. B. J. Perry, president of Massachusetts Mutual, said all companies were considering changes but that his planned "nothing now." At the offices of John Hancock Mutual and New England Mutual there was "no comment yet."

Pacific Mutual Life Insurance Co., San Francisco, cut its reserve basis to 3 per cent from 3½ per cent last July, increasing its non-participating premium rates between 2 and 8 per cent. While the present basis was expected to continue through early 1942, it was understood another chance was possible next July.

President G. S. Nollen, of the Bankers Life Co., at Des Moines, Iowa, said that while his company plans no rate changes for 1942 it was not unlikely that life insurance companies eventually would adjust rates comparable to Metropolitan's shift.

The Mutual Benefit Life Insurance Co., at Newark, N. J., said it had no immediate plans for a change, but that revisions were "quite likely" in the future.

An officer of the Equitable Life Assurance Society said that company "must consider a change, but no announcement is anticipated for some time."

W. Howard Cox, president of the Union Central Life Insurance Co., Cincinnati, said it had no immediate plans for lowering the reserve basis or increasing premiums.

Among others which reported plans to continue present rates were five big Hartford, Conn., concerns—Travelers, Aetna Life, Connecticut Mutual, Connecticut Geenral and Phoenix Mutual; the New York Life Insurance Co., Penn Mutual and Providence Mutual at Philadelphia, and the Northwestern Mutual Life Insurance Co., Milwaukee.

Acacia Plans No Immediate Raise

Acacia Mutual Life Insurance Company of Washington is not contemplating an increase in premium rates at this time, an official told The Post last night. The company, he said, is giving the matter careful consideration, but "in view of Acacia's unusually strong investment position, an immediate increase is unlikely."

Security Averages

	50 Inds.	20 RR.'s	20 Util.	90 Stks.
Yesterday	92.8	27.5	27.7	*73.6
Previous day	93.6	27.8	27.6	74.3
Week ago	93.5	27.7	27.6	74.1
Month ago	97.4	28.6	41.6	77.7
Year ago	104.9	29.8	55.3	85.4
Two years ago	121.4	32.8	69.5	99.4
High, 1940	124.3	33.3	72.2	101.9
Low, 1940	84.5	21.5	51.9	69.7
High, 1941	105.8	31.2	55.9	86.2
Low, 1941	90.7	27.3	37.3	73.6
	20 Bonds	20 Inds.	20 RR.'s	60 Utils.
Yesterday	91.0	64.0	101.2	85.4
Previous day	90.9	64.2	101.2	85.5
Week ago	90.9	63.6	101.3	85.3
Month ago	90.9	64.3	101.6	85.6
Year ago	90.5	60.5	100.4	83.8
Two years ago	87.1	59.8	102.1	83.0
High, 1940	90.5	62.2	102.3	84.4
Low, 1940	83.2	48.8	97.1	76.5
High, 1941	91.4	68.9	101.7	86.5
Low, 1941	89.2	61.3	100.6	83.9

(1926 average equals 100.)
* New 1941 low.

Baltimore Stocks

Baltimore, Nov. 26 (AP).—Following are the sales, high, low and closing prices of stock and bonds traded today on the Baltimore Stock Exchange:

Stocks Sales		High	Low	Close
100	Cons Gas El Lt	50½	50	50
240	Houston Oil pf	24	24	24
25	Penn Wat & P	43½	43½	43½
10	Phillips Pkg pf	88	88	88
300	U S Fidel & Guar	24½	24½	24½
Bonds				
1000	Balt Transit 4s	44⅝	44⅝	44⅝
24000	Balt Transit 5s A	83½	83½	83½
3000	Ga Nor & Fla 5's '43	70¾	70¾	70¾

Total stock sales, 785 shares.
Total bond sales, $28,000.

Yule Plums

Corporate Santas Distribute Bonuses

Endicott, N. Y., Nov. 26 (AP).—Approximately 250 soldiers, sailors and marines, former employes of the Endicott-Johnson Shoe Manufacturing Co., will receive Christmas bonus checks next month.

George F. Johnson, president of the company, said the men would receive the bonus along with current employes. Although the total amount to be distributed to members of the armed forces was not available, he said each would get at least $30.

Adams, Mass., Nov. 26 (AP).—A double pay check will go this week to 3000 employes of the Berkshire Fine Spinners Associates and 500 at the Hoosac Mill in North Adams under a recent agreement calling for a bonus of a week's wages.

Oil City, Pa., Nov. 26 (AP).—The Quaker State Oil Refining Corporation today authorized a bonus of two weeks' pay to employes of a year or more service. The directors also declared a year-end dividend of 25 cents a share, payable December 24 to stockholders of record December 12.

Whitinsville, Mass., Nov. 26 (AP).—The Whitin Machine Works, manufacturing of textile machinery, announced today that Christmas bonuses ranging from $25 to $50 would be distributed among the 4500 employes December 4.

Earnings Reports

Southern Railway reports for 10 months ended October 31 net income of $14,630,552 after taxes and charges, equal after dividend requirements on 600,000 shares at 5 per cent non-cumulative preferred stock, to $9.34 a share on the common stock, against $3,539,009, or 80 cents, on the common in the first 10 months of 1940.

Columbia Pictures Corporation reported for the quarter ended September 27, first of its fiscal year, net profit of $261,705, or 57 cents a common share, compared with $153,878, or 28 cents a common share, in the like period last year. Latest earnings made no provision for funds presently restricted in England.

L. A. Young Spring & Wire Corporation reported net earnings for quarter ended October 31 were $202,417, or 50 cents a common share, compared with $165,073, or 40 cents a common share, in the corresponding 1940 quarter.

Truax-Traer Coal Co. reported net profit for the quarter ended October 31 was $316,716, equal after preferred dividend requirements to 71 cents a common share, compared with $112,798, or 24 cents a common share, in the October quarter of 1940.

Savage Arms Corporation declared a dividend of $1 a common share, payable December 15 to holders of record December 5. Previous payments this year were $1.75 on the present common stock. Prior to a four-for-one split-up of the old stoc kon May 22, dividends totaling $2.25had been paid this year. In 1940 a total of $4 a share was paid on the old stock.

General Railway Signal Co. voted a year-end dividend of 50 cents a common share, payable December 22 to record December 10. Previous payments this year were 25 cents each in October and July. Only one payment was made last year, 50 cents in December, the first since 1938.

Firestone Tire & Rubber Co. declared a 50-cent dividend, payable December 15 to stockholders of record December 5. This brings 1941 payments to $1.70. Total 1940 dividends werg $1.25.

Power Production Cut by Holiday

New York, Nov. 26 (AP).—Reflecting the Thanksgiving holiday, electric power production for the week ended November 22 declined 3 per cent to 3,205,094,000 kilowatt hours from 3,304,464,000 in the preceding week, but was 12.9 per cent ahead of 2,839,421,000 in the similar period a year ago, the Edison Electric Institute reported today.

The drop in output was less than seasonally expected and the Associated Press index of electric power production advanced to 149.0 from 148.8 the previous week. A year ago the figure was 134.7. The index, adjusted for seasonal and long-term trend, is based on 1929-'30 production as 100.

Dividend Actions

Accumulated	Rate	Period	Stk. of Rec'd.	Payable
Comwith & Sou 56 pf	75c	..	12-12	1-2
East G & F As 6% pf	75c	..	12-15	1-1
Elec P & Lt $7 pf	35c	..	12-6	1-2
Elec P & Lt $6 pf	30c	..	12-6	1-2
Sou Colo Pow 7% pf	$1	..	11-29	12-15
Year-End				
Hendalls Hershey B	50c	..	12-10	12-20
Ruberoid Co.	$1.25	..	12-4	12-19
Warren (S D) Co.	$1	..	12-18	12-26
Extra				
Cyliton Co.	15c	..	12-2	12-12
McCrory Strs	20c	..	12-12	12-23
Midwest Flp & Sup	50c	..	12-8	12-15
National Lead	12½c	..	12-5	12-23
Special				
Van Camp Milk	50c	..	12-15	12-22
Regular				
Arnold Constable	12½c	..	12-6	12-15
Brillo Mfg A	50c	Q	12-18	1-2
Brillo Mfg	35c	..	12-5	12-30
Brillo Mfg	30c	..	1-2	1-17
Carpenter Steel	50c	..	12-9	12-19
Cons Rendering	$3	..	11-28	1-28
Earle Picher Lead	30c	..	12-6	12-20
Foote-Burt	50c	Q	12-3	12-15
Houdaille-Hershey A	62½c	Q	12-30	1-9
Lee Hol	50c	..	12-6	12-20
National Gypsum	40c	..	12-10	12-20
National Lead	12½c	Q	12-5	12-23
Wesson Oil & Snowd	35c	..	12-15	1-2

N. Y. Bank Stocks

New York, Nov. 26 (AP). (National Association Securities Dealers, Inc.):

	Bid.	Asked
Bank and Trust		
Bk of Am NTS (SF) (2.40)	37	39½
Bank of Man (.80a)	14⅝	15⅝
Bank of N Y (14)	336	354
Bankers Tr (2)	48⅝	49⅞
Bklyn Tr (4)	66½	69½
Cen Han Bk&Tr (4)	85¾	87½
Chase Nat (1.40)	24⅝	25⅝
Chem Bk & Tr (1.80)	41½	43
Commercial (3)	168	174
Cont Bk & Tr (.80)	12	13
Corn Ex Bk&T (2.40)	33¾	34⅞
Empire Tr (3)	46½	48½
First Nat (Bost) (2)	40½	41½
First Nat (100)	1315	1340
Guaranty Tr (12)	251	257
Irving Tr (.60)	10½	11½
Manufactrs Tr (2)	34⅝	35⅝
Manufactrs Tr pf (3)	52½	53⅝
Natl City (1)	20½	21½
N Y Trust (5)	83	85
[illegible] (1½)	29½	31½
Title G & T	3½	3⅝

Capital Stores Stock Heavily For Yule Rush

Orders for merchandise for Washington department stores at the end of October were 44 per cent heavier than the same time last year, the Federal Reserve Bank of Richmond reported yesterday. At the same time stocks on hand were 38 per cent heavier than on October 31, 1940, indicating preparations for a record Christmas shopping rush.

Orders in the Fifth Reserve District generally showed an upswing of 53 per cent at the end of October, as compared with last year. Baltimore stores reported 83 per cent more goods on order, Richmond 30 per cent and a group of other cities 75 per cent.

The same reserve report showed that Washingtonians didn't pay their bills in department stores in October quite as fast as buyers did in other parts of the reserve district. During the month 30 per cent of the bills due Washington stores on the first of October were paid. Payments in Richmond averaged 35 per cent and in Baltimore 34 per cent.

A Christmas buying volume that may reach five billion dollars was forecast last night by Commerce Department and other Government economists.

Retail stores are amply-stocked with goods to meet the demand, according to officials, despite recently imposed priorities on certain types of products containing metals and other strategic materials.

American manufacturers generally anticipated the current shortages of certain materials and early this year acquired adequate supplies to turn out an abundant volume of goods for the Christmas trade.

Government experts anticipate the greatest demand will be in the nondurable goods categories, including clothing, foodstuffs, textile products, furniture and the like.

It is conceded that there may be some reduction in the variety of merchandise on the shelves of retail stores this season, particularly in the field of imported goods. There will be few European and Japanese products. Imported laces, glassware, china and other foreign made items are missing.

P.-C. A. Offering Sold

The offering of Pennsylvania-Central Airlines Corporation cumulative convertible preferred stock has been oversubscribed, it was announced yesterday. The offering consisted of 75,000 shares and books were closed at 3 p. m. Tuesday. The Washington investment house of Auchincloss, Parker & Redpath was a member of the offering syndicate.

Relatives Needle Uncle Sam on Rise In Food Prices

By the Associated Press

The nieces and nephews are beginning to needle Uncle Sam in increasing numbers about the high cost of living.

In two and a half months, between September 1 and November 15, the Office of Price Administration received 1300 individual protests and demands that "somebody do something about it," officials said yesterday. The total ran one-third higher than the number of complaints during the previous seven months.

Chief target of consumers is the cost of food in general and the cost of meat, eggs and dairy products in particular.

Most complaints came from California and New York, with Pennsylvania, Illinois, Ohio, New Jersey, and Massachusetts trailing in that order. OPA officials, however, reported not a single protest from Nevada, New Mexico, South Dakota and Vermont.

Chicago Grain

Chicago, Nov. 26 (AP).—Selling that became more pronounced as trading progressed today lowered soybean prices about 4 cents a bushel, rye as much as 2 cents and wheat a cent.

Much of the selling represented liquidation of December contracts by traders who do not wish to take delivery next month. With buying enthusiasm restricted by uncertainty associated with House consideration of price-control legislation, stop-loss selling was evident late in the session, particularly in the rye and soybean pits.

Much of the weakness of beans, which helped to unsettle the entire grain market, was attributed to favorable harvesting weather, while brokers blamed some selling of rye on prospects of additional imports of Canadian grain. Chicago recently received more than 450,000 bushels of rye from Duluth by Lake.

Wheat finished ⅛ to 1 cent lower than yesterday, December 1.12⅛@1.12¼, May 1.18¼; corn ⅛ to ⅜ down, December 72⅛@72¼, May 78⅝@78¾; oats ⅛ to ½ off; rye 1⅜ to 2 lower, and soybeans 3½ to 4½ down, December 1.56. December contracts of wheat were the lowest since November 12, while corresponding options in other grains and beans were the lowest since October.

Range follows:

	Open.	High.	Low.	Close.
Wheat—				
December	1.13	1.13⅛	1.12	1.12⅛
May	1.18¾	1.18⅞	1.17½	1.18¼
July	1.19⅛	1.19⅛	1.18⅜	1.18⅝
Corn—				
December	72⅝	72⅝	72	72⅛
May	78¾	78⅞	78⅜	78⅝
July	80½	80¾	80½	80¾
Oats—				
December	48¼	48¼	47½	47¾
May	51⅞	51⅞	51½	51½
July	50½	50½	50⅛	50⅛
Soybeans—				
December	1.56¾	1.56¾	1.56	1.56
May	1.62½	1.62½	1.59¾	1.60½
July	1.62¾	1.63⅛	1.60	1.60¼
Rye—				
December	63	63	61⅛	61⅛
May	69¾	69¾	68⅛	68⅛
July	71⅝	71⅝	70	70
Lard—				
December	9.85	9.85	9.77	9.77
January	10.00	10.00	9.95	9.95
March	11.37	11.37	11.32	11.32
May	11.60	11.60	11.52	11.52
July	11.77	11.77	11.72	11.72

Cash Grain

Chicago, Nov. 26 (AP).—WHEAT—No. 2 hard, 1.12¼.

CORN—Old, No. 1 yellow, 72½; No. 5, 69; No. 3 white, 78¾; new corn, No. 3 mixed, 70½; No. 3 yellow, 66½@70; No. 4, 63@66½; sample grade yellow, 58.

OATS—No. 2 mixed, 48; No. 1 white, 49¾; No. 2, 49¼; No. 3, 48½; No. 3 mixed heavy, 48.

BARLEY—Malting, 70@90 nominal; feed and screenings, 45@58 nominal.

SOYBEANS—No. 2 yellow, 1.57½@1.57¾; No. 3, 1.51½@1.56½; No. 4, 1.50½.

FIELD SEED—Per hundredweight, nominal:

TIMOTHY—6.25@6.75; Alsike, 13.50@18.50; foney red top, 8.00@8.75; red clover, 15.00@17.50; sweet clover, 6.50@9.00.

Naval Stores

Savannah, Nov. 26 (AP).—Turpentine, 68½; offerings, 111; sales, 4300 gallons; receipts, 148; shipments, 2; stock, 9287. Rosin, offerings and sales, none; receipts, 406; shipments, none; stock, 85,008. Quote: B, 2.85; D, 2.90; E, F, G, H, I, 2.95; K, 2.97; M, 2.98; N, 3.05; WG, 3.21; WW and X, 3.25.

(This market will be closed tomorrow, Thursday, Thanksgiving Day.)

Jacksonville, Fla., Nov. 26 (AP).—Turpentine, receipts, 39; shipments, none; stocks, 6081. Rosin: Receipts, 3613; shipments, 11,324; stocks, 241,345.

Tide of Extra Disbursements Swells Anew

By the Associated Press

New York, Nov. 26.—Directors of Mathieson Alkali Works, Inc., with a declaration today of a year-end dividend of 25 cents a common share, in addition to the regular quarterly payment of 37½ cents, led a parade of additional and special disbursements that appeared to increase as the close of 1941 approached.

The dividends were both payable December 24 to holders of record December 8, and brought total dividends for the year to $1.75 a share compared with $1.50 in 1940.

Westinghouse Electric & Manufacturing Co. announced a dividend of $1 a share on common stock, payable December 23 to holders of record December 9, the fifth payment of a similar amount this year. Total common dividends in 1940 were $4.75. Directors also ordered the usual quarterly payment of $1 on the preferred, with same dates applying.

Borden to Pay 50 Cents

Borden Co. directors ordered a final payment of 50 cents a share on the common stock to be made December 20 to holders of record December 8 and brought the year's total to $1.40, same as last year.

Zonite Products Corporation announced a year-end dividend of 15 cents, first payment on the common since September, 1932. It is due December 20 to holders of December 8.

Quaker State Oil Refining Corporation proclaimed a dividend for the year-end of 25 cents, bringing 1940's total outlay on the common stock to $1.25 a share from 80 cents in the previous year. The payment is to be made December 24 to holders of record December 12.

Ruberoid Co. announced a dividend of $1.25 for December 19 payment to holders of record December 4 and brought the year's total to $1.75, compared with $1.30 last year.

Special Dividend Voted

National Bond & Share Corporation, investing company, declared a special dividend of 40 cents for holders of record December 8, payable a week later, and made the year's outlay on the common stock $1.

South Puerto Rico Sugar Co. decreed an interim common payment of 25 cents to be made January 2 to holders of record December 12. The last payment was 15 cents in September, this year, and 25 cents was paid January 2, this year.

Wilson & Co., Inc., meat packers, declared a dividend of $1.50 a share on the $6 preferred stock to apply on accumulations for the period from May 1 to July 31. The dividend is payable February 2, 1942, to stockholders of record January 16, 1942.

B. F. Goodrich Co., voted a dividend of $1.25 a share on common stock, boosting total 1941 payments to $2 a share from 50 cents disbursed in 1940. Previous dividends this year were 25 cents a share in March and 50 cents in August. The latest dividend is payable December 20 to holders of record December 8.

Anaconda Wire & Cable Co. voted a year-end dividend of $1 a common share, thus raising 1941 payments to $2.50 a share from $1.50 in 1940. The dividend is payable December 22 to holders of record December 12.

Remington Arms Co. today voted a dividend of 20 cents a share on common stock, first since 18 cents was disbursed in December, 1940. The dividend is payable December 23 to stockholders of record December 10. The company is controlled by E. I. du Pont de Nemours & Co.

Shipments of Tires Up 11.6% in October

New York, Nov. 26 (AP).—The Rubber Manufacturers Association reported today shipments of automotive casings during October were 5,867,175 units, 11.6 per cent more than in September and 6.2 per cent above the total in October, 1940.

Production of 4,834,308 units showed a 5.9 per cent increase over September, but was 4.8 per cent under the output in September of 1940.

Stocks increased 20 per cent during the month, dropping to 4,122,836 units on October 31, compared with 5,154,081 at the end of September.

Lumber Production Drops 8% in Week

The National Lumber Manufacturers Association reported yesterday that lumber production for the week ended Nov. 15 stood at 118 per cent of the average of the corresponding week 1935-39, and shipments 130 per cent.

Production totaled 229,131,000 feet, which was 8 per cent less than the previous week, and 1 per cent greater than the corresponding week a year ago.

Temporary Pay Boost Given Norfolk Aides

Norfolk, Va., Nov. 26 (AP).—Salary increases granted city employes in the 1942 budget must be considered as "temporary" and made to "meet the high cost of living for the period of the emergency," Mayor Joseph D. Wood said today, after city council adopted the budget with certain minor revisions.

Yule Checks Mailed

Martinsburg, W. Va., Nov. 26.—Checks totaling approximately $130,000 were mailed today to several thousand in this city and county in the annual Christmas Club savings clubs conducted by the four local banks.

Auto Financing Slumps

Retail financing of new passenger automobiles in October, the Census Bureau says, was 8.2 per cent higher than September, but 43.9 per cent less than in October of last year.

B. & O. Heads Reelected

New York, Nov. 26 (AP).—The Baltimore and Ohio Railroad board of directors today re-elected Daniel Willard, chairman and R. B. White, president.

Financial Washington

By the Associated Press

CEA Hits 'Excessive Speculation' in Soy Beans

The Commodity Exchange Administration declared yesterday that "excessive speculation" this season showed a need for greater Government control of futures trading in soy beans.

In a report to Secretary Wickard on a survey of open contracts in soy bean futures on the Chicago Board of Trade on September 15, the CEA said that such control should involve increased margin requirements and restrictions on "excessive in-and-out trading or "scalping" operations.

"The erratic price movement, the large volume of trading, and the size of aggregate open contracts during the current year, together with a special analysis of the contracts as of September 15, all point to excessive futures speculation in soy beans, the CEA said.

Much of the speculative activity was prompted, officials said, by prospects that the United States would be unable, due to oceanic shipping difficulties, to secure as large a part of its vegetable oil requirements from abroad as in the past. Soy beans are a major source of such oil.

The CEA said the existing legislation was effective in curbing manipulation and excessive speculation on the part of large operators, but was not effective in controlling "undesirable market participation by small traders or scalpers."

OPM Asks Inquiry of Alleged 'Spite Lines'

An OPM official asked the Federal Power Commission yesterday to investigate complaints that private power companies, drawing on reserve stocks of copper, were building "spite lines" paralleling operations planned by rural electrification cooperatives.

J. A. Krug, chief of the OPM power branch, told a House Appropriations subcommittee that if the commission found such lines were being built by private companies measures should be taken to halt them.

Harry Slattery, REA administrator, told the committee last week construction by REA cooperatives was being sharply curtailed for want of copper.

Krug said the OPM and the power commission were making an inventory of copper supplies on hand by all companies, cooperatives and public power systems. He asserted that in the meantime, complaints of unwarranted use of copper should be investigated.

Power Use Regulations Relaxed in Southeast

An indefinite postponement of a pending 30 per cent curtailment of power used by large commercial and industrial consumers in six southeastern States was announced yesterday by the OPM power branch staff.

Officials also gave assurances that, beginning December 15, blackout restrictions now in effect would be relaxed. It was emphasized, though, that the following orders would remain in effect:

1. Freezing of consumption at September levels for large consumers in Georgia, Alabama, Tennessee, eastern Mississippi, southeast South Carolina and northwest Florida.

2. Power pooling arrangements for maximum deliveries of energy into the shortage area.

3. Strict compliance with blackout restrictions until December 15 or such earlier date as may be announced later.

Power officials said relief from the power curtailment program was made possible by a heavy rain over the region last week-end which added to drought-depleted reservoirs and yielded approximately 119,000,000 kilowatt hours of power.

The pooling arrangement also is bringing into the area over 40,000,000 kilowatt hours a week or nearly 13,000,000 more than the highest amount brought in prior to the OPM mandatory pooling order.

The announcement said that the blackout, voluntary curtailment and the freezing plan had reduced power consumption by more than 11,000,000 kilowatt hours a week.

Paper Prices Not to Rise, OPA Assured

Makers of more than half the Nation's supply of writing, book and printing paper, except newsprint, have notified the Office of Price Administration that they contemplate no price increase in the near future.

The OPA reported that this assurance was received in reply to queries sent by OPA recently to about 250 paper producers. They were asked to consult OPA before taking any price action and, if increases were contemplated, to submit data on manufacturing costs.

Typical replies said that contracts for 1942 were being renewed with prices for the first quarter held to the same level as in the last quarter of this year.

Producers of writing, book and printing paper do not make newsprint. No change has occurred in newsprint prices for some time.

Structural Steel Shipments Soar; New Orders Drop

New York, Nov. 26 (AP).—Structural steel shipments during October were reported today by the American Institute of Steel Construction at 210,639 tons, the largest for any month since October, 1930.

New orders, however, were the lowest for any month this year at only 126,488 tons.

The drop in new orders placed during October cut the backlog of the structural steel industry on November 1 to 614,374 tons, all scheduled for fabrication and delivery by the last of February, 1942.

Total shipments for the first 10 months of this year were placed at 1,885,271 tons, compared with 1,213,025 tons in the comparable period of 1940.

Contracts closed during the 1941 period called for 1,964,362 tons of the building steel against 1,403,075 contracted for in the like period of 1940.

Chicago Livestock

Chicago, Nov. 26 (AP). (U. S. Dept. Agr.)—SALABLE HOGS—Receipts, 15,000; total, 20,500; general trade steady to 10 lower; bulk good and choice, 180@300 lbs., averages, 9.85@10.05, with most early sales around 10.00; most 160-180 lbs. lights, 9.75@10.00; good 480-500 lbs. sows largely 9.40@9.65; few lighter weights 9.75@9.85.

SALABLE SHEEP—Receipts, 7,000; total, 11,000; practically no early trading; most bids on fat lambs and yearlings around 25 lower, or upward to 11.60 on strictly choice lambs held mostly steady at 11.75 and above; fat sheep scarce, around steady.

SALABLE CATTLE—Receipts, 12,000; calves, 1800; firm to shade higher market on good and choice yearlings and light steers and choice medium-weight and weighty bullocks; other grades and representative weights slow, but generally steady; sizable supply weighty steers 11.00@11.75; best commercial yearlings, 12.85, but show throughouts held above 13.00; about 2000 show cattle in today's receipts; stock cattle scarce, firm; heifers in small supply, strong; best, 12.50; cows slow, steady to weak; bulls active, weights sausage offerings to 9.25; weighty cutter cows to 6.85; vealers steady at 13.00 down.

A. G. E. Trustee Urges Delay in Affiliates' Sale

New York, Nov. 26 (AP).—Stanley Clarke, trustee of Associated Gas & Electric Co., urged, in a report on the system's bankruptcy proceedings in Federal Court, yesterday, that the properties, which must be disposed of under the holding company act, should be retained for the time being, at least.

If they were sold at this time, he contended, stockholders would receive nothing, while they would be benefited if $22,000,000 of 3 per cent trustees' certificates could be sold to rehabilitate subsidiaries.

He assumed that about $22,000,000 could be realized at this time from the forced sale of the three major properties to be removed from the system: Rochester Gas & Electric Corporation, Staten Island Edison Corporation and Jersey Central Power & Light Co.

New York Cotton

New York, Nov. 26 (AP).—Cotton futures advanced 10 to 85 cents a bale today, December contracts accounting for the best gain as mills bought in anticipation of a rise in the flexible price ceiling on cloth.

The average spot cotton price advanced to 16.80 cents a pound, confirming their expectations by "tripping" the cloth ceiling upward 6-cent a pound.

Short covering, in view of a scanty offering of December contracts, helped push quotations upward. Selling was limited to profit-taking and light hedging.

Port receipts Tuesday, 21,156 bales; season so far, 1,790,063. Port stocks, 3,446,620 bales.

Range follows:

	Open.	High.	Low.	Close.	
December	16.00	16.05	15.90	16.02	+17
March	16.27	16.29	16.16	16.25	+09
May	16.35	16.37	16.26	16.33	+06
July	16.37	16.42	16.30	16.38	+02

Spot nominal. Middling, 17.39.

Brazil Awards Order

Cleveland, Nov. 26 (AP).—Award of a $2,500,000 contract for open hearth furnaces to the H. A. Brassert Co., of Pittsburgh, was announced today by Col. Macedo Suares, chief of the purchasing commission for the Brazilian National Steel Co.

General Slide In Stocks Led By Rails, Steels

By the Associated Press

New York, Nov. 26—Hhe prolonging of the railway wage dispute and adverse foreign news helped to dislodge enough stocks to depress prices fractions to a point or so in today's market.

Carrier shares sought lower territory from the start but for a time in the early proceedings certain leaders showed some resistance. A slide in steels and aircrafts after midday tended to increase the general run of offerings and closing quotations were around the lows in most cases.

Recording one of the widest dips of recent months, the Associated Press 60-stock average was down .4 of a point at 39.4. Transactions totaled 850,000 shares against 835,090 Tuesday.

Wage Dispute Is factor

Failure of the brotherhoods and railroad managements to reach an agreement on the wage demands, as disclosed late Tuesday, affected speculative sentiment rather deeply and pessimism was accentuated by reports of British reverses in Libya and stories of harder fighting by the Nazis on the Moscow fronts.

Potential buyers remained chary of new commitments as they watched the progress of United States-Japanese conversations and price-control and taxation affairs in Washington.

As these factors operated, the market was given little opportunity for any bullish display in token of a further batch of extra and special dividends.

New low marks for the year were posted by American Tobacco "B," Liggett & Myers "B," Pennsylvania and Consolidated Edison. Finishing in arrears were U. S. Steel, Bethlehem, Goodrich, Sears Roebuck, Caterpillar, United Aircraft, Boeing, Sperry, Consolidated Aircraft, Western Union, Allied Chemical, Southern Railway, Great Northern preferred and Southern Pacific.

Westinghouse Buoyant

Westinghouse gave a fairly good account of itself on the announcement of a $1 dividend, making total disbursements of $5 a share this year, against $4.75 in 1940. Other gainers included Johns-Manville and Owens-Illinois.

Bonds slanted downward and commodities were mixed. Chicago wheat closed off ½ to 1 cent a bushel and corn dipped ⅛ to ⅜. Hogs were steady to 10 cents lower. Cotton ended 10 to 85 cents a bale ahead.

On an active turnover Venezuela Petroleum moved fractionally higher in an uneven Curb. Aluminum of America and New Jersey Zinc slipped. Dealings here were about 215,000 shares against a similar volume yesterday.

15 Most Active Stocks

New York, Nov. 26 (AP).

	Sales.	Close.	Net ch.
United Gas Imp	23,600	5⅛	— ⅛
Consol Edison	15,700	13⅞	— ⅛
N Y Central	14,300	9⅞	— ¼
U S Steel	12,200	50⅞	— 1⅛
General Elec	11,800	26¼	— ⅝
Int Nickel Can	10,400	25¾	.....
General Motors	10,100	36⅞	— ⅛
Col Gas & El	9,900	11⅛	.....
Am Rad&Std San	9,300	4	— ⅛
Reynolds Tob B	8,800	25⅞	.....
United Corp	8,500	¼	.....
Pure Oil	8,500	10⅛	— ⅛
Tri-Cont Corp	8,300	1	.....
Warner Bros Pict	7,900	5⅛	— ⅛
North Amer Co	7,800	11	.....
General Trend		Wed.	Tues.
Advances		186	191
Declines		475	438
Unchanged		211	233
Total issues		872	849
New 1941 highs		7	1
New 1941 lows		47	37

For Mortgage Loans see Walker & Dunlop 1200 15th ST. N.W. DIST. 0222

We will buy 2nd TRUST NOTES Secured on APARTMENTS • HOUSES BUSINESS and INVESTMENT • PROPERTIES • The American Company 807 15th N.W. NA. 8032

FIRST MORTGAGE LOANS ON IMPROVED REAL ESTATE 3 and 5 Year Term • Also Monthly Payment Loans • Construction Loans Wm. J. FLATHER, Jr. INC. 1508 H St. N.W. NA. 1799

★ What firm handles good investment properties? ★ See WEAVER BROS INC First WASHINGTON BLDG., DISTRICT 8300 REALTORS SINCE 1888

Avail yourself of the experience of this 67 year old institution. A record of safe, fair appraisals since 1874 is your guarantee of service.

We will make immediate loans on improved property, not only in Washington but in nearby Maryland and Virginia. We do not charge commissions nor do we exact renewals fees. Interest only on unpaid balance of principal monthly.

It will be to your advantage to consult any of our officers. Of course, there is no obligation entailed.

AMERICAN BUILDING Association
300 PENNA. AVE. S.E. Lincoln 0130 Established 1874

OFFICERS
MILTON B. PROSPERI, Chairman of Board
CHARLES H. KINDLE, President
ARTHUR C. BALSER, Vice President
WILFRED H. BLANZ, Secretary
HOWARD B. KRAMER, Treasurer

DIRECTORS
John E. Mertzner, Thos. S. Sergeson, Chatham H. Towers, Chas. A. Bossieter, Bernard J. Coyle, W. Dudley Spicknall, Dr. Wm. C. Farmer

Assets are now in excess of $14,000,000
Member: Federal Home Loan Bank System
BUY A DEFENSE BOND TODAY . . . BUY HERE . . . AT THE AMERICAN . . . IN POPULAR DENOMINATIONS

ADAM A. WESCHLER & SON, Auctioneers, 915 E St. N.W.

VALUABLE BUSINESS PROPERTY

Formerly the Plant of the N. Auth Provision Co. (Meat Packers) and Now Leased to Various Tenants

APPROXIMATELY 36,797 SQUARE FEET

Improved by Fire-Resisting and Other Brick Buildings. Equipped With Sprinkler System

SIXTH ST., SEVENTH

Transactions Yesterday on New York Stock Exchange

By the Associated Press

Total stock sales yesterday, 850,600; previous day, 833,090; week ago, 800,060; year ago, 845,300; two years ago, 780,500. January 1 to date, 132,017,408; year ago, 187,868,875; two years ago, 243,363,246.

Dow-Jones Stocks

By the United Press

New York, Nov. 26.

	Open	High	Low	Close	Net ch.
30 inds.	116.68	116.98	115.61	115.83	—1.03
20 rails	28.03	28.15	27.84	27.89	—0.21
15 utils	15.79	15.91	15.65	15.74	—0.06
65 stks.	39.48	39.62	39.14	39.25	—0.32

Transactions in stocks used in averages:

Industrials	108,900
Rails	47,300
Utilities	76,400
Total	232,600

Sales Add 00	High	Low	Close	Net Ch'ge
A				
Abbott Lab 3	50	49¾	49¾	— ¼
Abbott Lab pf 0	108¾	108¾	108¾	— ¼
Adams Exp 16	7⅝	7⅝	7½	— ⅛
Addressog 6	11½	11¼	11¼	— ¼
Air Reduction 16	35½	35¼	35¼	— ⅜
Air-Way El Appl 2	¼	¼	¼	— ¼
Alaska Juneau 19	2½	2½	2½	— ⅛
Alleghany Corp 34	¼	¼	¼	— ¼
Alleghany pf xw 1	5⅞	5⅞	5⅞	— ¼
Alleg pf 330 ww 7	6⅛	6	6	— ½
Alleg Lud Stl 6	21¼	21	21	— ¼
Allen Industries 2	8⅞	8¾	8¾	— ⅛
Al Chem & Dye 2	148¾	148½	148½	—1½
Allied Kid 1	11½	11½	11½	— ½
Allied Mills 4	13⅜	13⅜	13⅜	+ ⅛
Allied Strs 10	6⅝	6½	6⅝	— ⅛
Allied St pf 4	84	83¾	84	+ ½
Allis-Ch Mfg 16	26	25¼	25½	— ¼
Alpha P Cem 2	19⅛	19	19	— ⅛
Amal Leather 1	7	⅞	⅞	— ⅛
Amerada Corp 7	57½	57	57	— ⅛
Am Ag Ch Del 4	20¾	20¾	20¾	+ ⅛
Am Airlines 4	55½	55	55	
Am Bank Note 6	7¾	7½	7½	— ⅛
Am Bosch 4	5½	5½	5½	— ⅛
Am Brake Shoe 4	31	30¾	30¾	— ⅛
Am Cable&Rad 1	¼	¼	¼	
Am Can 12	72	71½	71½	— ⅝
Am Can pf 1	175	175	175	— 1
Am Car & Fdy 17	27½	26⅞	27	— ⅝
Am Car&F pf 1	67	67	67	
Am Ch & Cable 2	20⅞	20¾	20¾	— ⅛
Am Chicle 2	108½	108½	108½	— ⅝
Am European 2	6½	6½	6½	+ ⅛
Am & For Pow 8	⅝	⅝	⅝	— ⅛
Am-Hawaii SS 4	34¼	34½	34½	+ ½
Am Hide & Lea 1	23¼	23¼	23¼	— ½
Am Home Pr 4	45¾	45½	45⅝	+ ⅛
Am Ice 1	15⅛	15⅛	15⅛	— ⅛
Am Ice pf 1	27½	27½	27½	— ⅛
Am Internat 1	3⅜	3⅜	3⅜	
Am Locomotive 20	10	9⅜	9⅜	— ⅝
Am Locomot pf 2	87⅝	87	87⅝	+ ⅝
Am M & Fdy 5	10¼	10¼	10¼	
Am M & Met 2	4¾	4⅝	4⅝	— ⅛
Am Metal 11	20	20	20	— ⅝
Am Pow&Lt 39	5⅜	⅝	⅝	— ⅛
Am P&L $6 pf 3	28¾	28½	28¾	+ ⅛
Am P&L $5 pf 10	24¾	24½	24⅝	+ ⅛
Am Rad&St S 93	5	4¾	4⅞	— ⅛
Am Roll Mill 26	11⅝	11¼	11⅜	— ⅜
Am Roll M pf 7	60	56½	56	— ½
Am Safety Raz 2	5¼	5¼	5¼	— ⅛
Am Seating 3	8¼	8¼	8¼	— ⅛
Am Smelt & R 8	37	36½	36¾	— ½
Am Smelt&R pf 2	149½	149½	149½	— ½
Am Snuff Co 11	32¾	32	32	—1
Am Snuff pf 30	145	145	145	—2
Am Stl Fdrs 9	18⅞	18⅝	18¾	— ⅛
Am Stores 1	10	10	10	
Am Stove 2	8⅜	8⅜	8⅜	+ ¼
Am Sugar Ref 3	18¾	18¾	18¾	— ⅛
Am Sugar pf 1	95	95	95	— ¾
Am Sumat Tob 14	18	18	18	— ⅛
Am Tel&Tel 13	149	148½	148½	— ⅝
Am Tobacco 24	50½	49½	49½	—1⅜
Am Tob B 56	51¾	50¾	50¾	—1½
Am Tob pf 1	148½	148½	148½	
Am Type Fdrs 3	4⅜	4¼	4⅜	
Am Viscose 13	25⅜	25	25⅛	+ ⅛
Am Viscose pf 1	116¼	116¼	116¼	— ⅛
Am Wat Wks 74	3¼	3	3⅛	— ⅛
Am Woolen 2	5½	5½	5½	— ⅛
Am Wool pf 8	78¼	77	77	—1¼
Am Zinc L&S 3	4½	4½	4½	
Anaconda 44	26⅞	26½	26⅞	— ⅛
Anacon W&Ct 1.50	30½	30	30	— ¼
Anchor Hock Gl 2	13⅞	13¾	13⅞	+ ⅛
Andes Copper 1	9¾	9¾	9¾	— ¼
A P W Paper 1	1½	1½	1½	
Arm Ill 23	3⅞	3¾	3¾	— ⅛
Armstrong Cork 21	24⅜	24½	24½	+ ¼
Artloem Corp 1	5	5	5	
B				
Baldwin Loco tr 5	13	12¾	13	
Balt & Ohio 27	3½	3⅜	3½	
Balt&Ohio pf 1	6	6	6	— ⅛
Bangor & Ar 2	5¾	5½	5½	— ⅛
Ban & Ar pf .50	28	27	27	—1
Barber Asph 9	11	10¾	10¾	— ⅜
Barker pf .10	31¾	31¾	31¾	
Barnsdall Oil 34	9⅛	9	9⅛	+ ⅛
Bayuk Cigars 2	23⅛	22⅞	22⅞	— ⅛
Beatrice Cream 3	26⅜	26	26⅜	— ⅛
Beech-Nut Pk 1	116	116	116	
Belding-Hem 1	7¼	7¼	7¼	— ⅛
Bendix Aviat 16	38½	37½	37⅝	— ⅝
Benef Ind Ln 9	13¾	13⅝	13⅝	
Best & Co 6	26¼	25⅞	26¼	+ ⅛
Beth Steel 34	58½	57⅛	57½	— ½
Bigelow-Sanf 3	29⅝	29	29⅝	+ ⅛
Blaw-Knox 6	6¾	6¾	6¾	
Bloomingdale 47	12⅞	12½	12½	— ⅛
Boeing Airpl 29	19⅞	19	19¼	— ½
Bohn Al & Br 2	30⅞	30¾	30¾	— ⅛
Bon Ami A† 39	100½	100½	100½	+ ½
Bon Ami B† 10	42¼	42¼	42¼	— ⅛
Bond Strs 2	20¾	20½	20¾	— ⅛
Borden Co 13	21½	20⅞	21	— ⅝
Borg-Warner 23	20¼	19½	19½	— ⅝
Boston & Me 6	1¾	1⅝	1¾	— ⅛
Bower Roll B 1	30¼	30¼	30¼	+ ¼
Brewing Cp A 1	3¾	3¾	3¾	
Bridgeport Br 5	8⅜	8¼	8¼	— ⅛
Briggs Mfg 6	27¾	27¾	27¾	— ⅛
Briggs & Strat 2	27	26¾	27	+ ½
Bristol-Myers 2	39⅜	39⅜	39⅜	+ ½
Bklyn & Qu Tr 1	2½	2½	2½	
Bklyn-Man Tr 8	6½	6½	6½	
Bklyn Un Gas 6	9	9	9	— ⅛
Brown Shoe 1	31	31	31	— ⅝
Bruns&Bal W 1	21½	21½	21½	
Brunswick-Bal 5	17¾	17¾	17¾	— ⅛
Burroughs-Frid 8	8¾	8¾	8¾	—1⅛
Bucy-F Tbpft 10	115½	115½	115½	—1
Budd Mfg 14	3½	3⅜	3⅜	— ⅛
Budd Wh pf .20	64½	64½	64½	— ½
Budd Wheel 3	5	4¾	5	
Burd Piston 2	22¾	22¾	22¾	— ⅛
Bulova Watch 3	31	30½	30½	— ⅝
Burline Mills pf 1	55½	55½	55½	+ ⅛
Burr Add Ma 24	7½	7½	7½	— ⅛
Bush Terminal 2	7½	7½	7½	
B T B pf ctf 1.50	21½	21	21	— ⅝
Butler Bros 2	5⅞	5⅞	5⅞	— ⅛
Butler Br pf 4	22	21¾	21¾	— ⅝
Butte Con & Z 10	2⅛	2⅛	2⅛	— ⅛
Byers A M Co 9	8¾	8⅞	8½	+ ⅛
Byers A M pf 40	94	93⅞	94	+ ¼
Byron Jackson 4	9⅜	9	9⅛	— ⅛
C				
Calif Packing 9	19¼	19	19¼	— ¼
Callahan Z-L 2	1	⅞	⅞	— ⅛
Calumet & Hec 10	6⅛	6⅛	6⅛	+ ⅛
Campbell Wy 7	10½	10½	10½	+ ¼
Can Dry G Ale 5	14¼	14¼	14¼	
Canad Pacific 20	4¼	4¼	4¼	
Cannon Mills 2	34	33¾	33¾	— ¼
Capital Ad 1	2¼	2¼	2¼	— ⅛
Capital Adpt A 20	38¼	38¼	38¼	— ¼
Carpenter Stl 3	27¼	27¼	27¼	+ ¼
Carriers & Gen 2	27⅞	27⅞	27⅞	— ⅛
Case (J I) Co 2	78½	78	78	— ½
Caterpil Tract 15	38¼	37	37	—1
Celanese Corp 3	29¾	29¾	29¾	+ ⅛
Celan pr ctf .50	120½	120½	120½	+ ½
Celotex Corp 40	7½	6⅞	7	— ⅛
Cent Aguirre 2	18⅜	18	18	— ⅜
Cent Foundry 20	1⅞	1⅞	1⅞	— ⅛
Cent Pac R N J 2	9	9	9	— ⅛
Cent Vermont 5	14½	14⅜	14⅜	— ⅛
Century Rib Mill 1	3	3	3	— ½
Cerro de Pas 4	29½	29	29¼	— ¼
Certain-teed Pr 8	2⅜	2½	2½	
Cert-td$6 pf 2.10	31	30	30	—1⅛
Chain Belt 4	17½	16⅞	17¼	+ ⅜
Champ Pap & F 9	18½	18½	18½	— ¼
Champ Pap&Fpf .10	100½	100½	100½	—1
Ches & Ohio 29	27⅜	26⅞	26⅞	— ½
Ches & Oh pf 1	99	99	99	+ ½
Chesa Corp 1	33¾	33¾	33¾	—1¼
Chi & E Ill 4	1	⅞	⅞	— ⅛
Chi & E Ill A 2	4¾	4¾	4¾	—1¼
Chi Gt West 2	2	1⅞	2	
Chi Gt W pf 8	10⅜	10⅛	10⅛	— ⅜
Chi Mail Or 10	5¼	5	5	
Chi Rock Isl 8	16¼	15⅞	16¼	—1⅛
Chi Rk Isl&Pac 1	⅛	⅛	⅛	
Chrysler 4	78	77½	77½	— ½
Chi Yell Cab 2	9½	9¼	9½	+ ½
Chickasha Cot O 1	11¾	11¾	11¾	+ ⅜
Childs Co 4	1½	1½	1½	
Chrysler Corp 66	52½	51½	51½	— ⅜
City Ice & Fuel 5	9⅞	9⅞	9⅞	
Clark Equip 3	33¾	33	33	
Clev Elil pf .10	113	113	113	+1
Clev Graph Br 2	24⅜	24½	24½	— ⅛
Climax Molyb 8	38¾	38¼	38¼	— ⅜
Cluett Peabody 3	37⅞	37⅞	37⅞	— ⅜
Coca-Cola 2	95	94⅞	94⅞	— ⅝
Colgate-Palm-P 6	15⅛	15	15	— ⅛
Collins & Aik 6	15⅜	15⅛	15⅛	— ⅜
Col & Aik pf 1	110	110	110	— ¼
Col & Southf .10	⅞	⅞	⅞	— ⅛
Col & Sthlpf .10	1½	1½	1½	
Colum Br'castA 6	14⅛	14⅛	14⅛	— ⅜
Colum BreastB 9	14⅜	14½	14½	
Colum G&El 99	1⅜	1½	1½	
Col G&E pfA 9	48⅜	46¼	46¼	—3⅛
Colum Pict 2	6¾	6¾	6¾	— ⅜
Colum Pict pf 2	26½	26½	26½	
Colum Carbon 2	76	75½	75½	+ ½
Coml Credit 14	22¾	22¼	22⅜	+ ⅜
Coml Invest Tr 29	27	26⅝	27	
Coml Solvents 15	9	8⅞	8⅞	— ⅛
Comwlth & Sou 71	⅛	⅛	⅛	
Com & South pf 6	50	49	49	—1
Comwlth Edis 53	22⅞	22½	22½	
Consol-Nat'n 9	16⅛	15⅞	16	
Consol Aircr 63	19⅞	18¾	19	— ⅜
Consol Cigar 3	14	13¾	13¾	— ⅝
Cons Coppermin 1	6	6	6	— ⅛
Cons Edison 157	14⅛	13⅞	13⅞	— ⅛
Cons Edison pf 1	95⅝	95⅝	95⅝	
Consol Film Ind 3	⅛	⅛	⅛	+ ⅛
Cons Laundries 2	2	2	2	
Consol Oil 60	6⅛	6	6	— ⅛
Cons RR Cub pf 10	7⅛	6¾	7⅛	— ¼
Consoln Coal 1	4⅜	4⅜	4⅜	— ⅛
Consoln Coal pf 1	21¼	21¼	21¼	— ¾
Consum Pow pf 1	101⅞	101⅞	101⅞	— ⅜
Container Corp 5	13½	13⅛	13⅛	— ⅜
Cont Bak 26	3⅜	3⅜	3½	
Cont Bak pf 8	111¾	111¾	111¾	
Cont Can Inc 2	105	105	105	+ ⅛
Cont Diam Fib 2	31⅞	31⅛	31⅛	— ⅜
Cont Ins 9	44⅜	43⅞	43⅞	— ⅛
Cont Motors 6	4⅛	4	4	— ⅛
Cont Oil Del 14	26⅝	26	26½	+ ⅜
Cont Steel 3	21¼	20⅞	20⅞	— ⅛
Copperweld Stl 9	12⅞	12⅝	12⅝	— ⅛
Corn Exchgct .70	33¾	33¾	33¾	— ⅛
Corn Products 22	49½	49½	49½	— ¼
Corn Prod pf 70	175	175	175	—1
Cot Inst 2	3⅜	3½	3½	
Cotty International 1	⅞	⅞	⅞	
Crane Co 31	13⅝	13	13	— ⅜
Cream of Wh 3	14⅜	14⅜	14⅜	
Crown Cork & S 4	21⅛	21⅛	21⅛	— ⅛
Crown Ck pf 2	41½	41½	41½	+ ⅛
Crown Zeller 21	12⅛	11⅝	11⅝	— ⅜
Crown Zell pf .60	88¼	87¾	87¾	— ¾
Crucible Steel 13	36⅞	36½	36⅝	+ ⅛
Crucible Stl pf 1	81⅝	81⅝	81⅝	+ ⅛
Cuba R R pf 1.20	10½	10½	10½	— ⅛
Cub-Am Sugar 8	7⅜	7½	7½	— ⅛
Cudahy Pack 1	12⅜	12⅜	12⅜	
Cuneo Press 5	13	14⅜	13	— ⅛
Curtis Publishing 39	11	⅝	11	—1
Curtis Pub pf 1.10	23¾	23	23	—1
Curtis Pub prof 3	23	23	23	— ½
Curtiss-Wright 41	8½	8¼	8⅜	— ⅛
Cutler-Hammer 9	15½	15¼	15¼	— ¼
D				
Davega Stores 1	4¼	4¼	4¼	— ⅜
Dayton P&Lpf .90	111⅝	111⅝	111⅝	— ⅜
Deere & Co 13	24	23⅜	23⅞	+ ⅜
Deere & Co pf 1	29¾	29¾	29¾	+ ⅜
Del & Hudson 7	9⅝	9½	9½	— ¼
Del L & West 18	4⅛	4	4	— ⅛
Detroit Edison 19	19½	19⅜	19⅜	— ⅛
Devoe & Ra A* 3	15⅜	15	15½	— ⅛
Diamond Match 3	22½	22½	22½	—1⅛
Dist Corp-Seag 10	18	17⅞	18	— ⅛
Dixie-Vortx A† 2.20	37	37	37	
Doehler DieCas 5	21	20⅞	21	
Dome Mines 13	12⅝	12½	12½	— ⅜
Douglas Aircrft 10	69½	69½	69½	— ½
Dow Chem 4	120½	120¼	120½	+ 1
Dresser Mfg 10	15¼	15	15¼	+ ⅛
Duplan Corp 1	7⅛	7⅛	7⅛	+ ⅛
du Pont de N 22	146¾	146¼	146¼	— ⅜
Duq Light 1 pf .20	113	113	113	— ½
E				
Eastern Air L 2	30½	30¼	30¼	— ¼
Eastman Kodak 2	135½	135	135	—1
Edis Bros Strs 1	16	16	16	
El & Mus Ind 7	⅝	½	½	— ⅛
El Auto-Lite 13	26	25½	25½	— ½
Elec Boat 6	13¼	12⅝	12⅝	— ⅜
El Power & Lt 30	1⅛	⅞	⅞	— ⅛
El P&L $6 pf 2	33	32½	32½	— ½
El P&L $7 pf 14	35	34½	34½	— ⅜
El Storage Bat 3	32½	32¼	32½	+ ⅛
El Paso Nat Gas 2	26	26	26	—1
Endicott-John 4	47½	47½	47½	—1⅛
Eng Pub Servic 4	2⅞	2¾	2¾	— ⅛
Equit Off Bldg 47	2⅞	2⅞	2⅞	
Erie R R cod 2	1¼	1¼	1¼	
Erie R R vt wi 3	6⅝	6⅝	6⅝	— ⅛
Erie RR pf A wi 8	41⅝	41	41⅛	— ⅜
Eureka V Clean 6	1⅛	1⅛	1⅛	— ⅜
Evans Products 3	6	5⅝	5⅝	— ⅜
Ex-Cello-O 4	24½	24¼	24¼	+ ⅛
F				
FairbanksMorse 5	37	37	37	+ ⅜
Fajardo Sugar 3	19⅝	19⅝	19⅝	
Fed L&Tr pft 20	93	92½	93	
Fed Ming & Sm 2	22¼	22	22	
Fed Mot Truck 4	2⅞	2⅞	2⅞	
Federat D Strs 4	20	19¾	19¾	— ⅛
Fed D Strs pf 1	93	93	93	+1
Feron Enam 4	12	11½	11½	— ⅜
Fid P Fire Ins 4	43	42¾	42¾	— ⅛
Firestone T&R 8	17½	17¼	17⅛	+ ⅛
First Nta Strs 3	36	35¾	36	— ⅜
Flintkote 11	11¼	11	11¼	+ ⅛
Follansbee Stl 2	4	4	4	— ⅛
Follansb St pf .40	27	26¾	27	+ ⅛
Food Machinery 3	31	31	31	+ ⅛
Foster Wheeler 2	13½	13½	13½	+ ⅛
Francisco Sugar 5	7⅜	7½	7½	—1⅛
Frank Stm pf 8	49	49	49	—1⅛
Freeport Sulph 2	35½	35¼	35¼	+ ⅛
Fruehauf Tra 3	20½	20	20½	+ ⅛
Fruehauf T pf .40	95	95	95	
G				
Gair (Robert) 1	1½	2⅜	2⅛	— ⅛
Gamewell Co† .40	19¼	19¼	19¼	— ⅛
Gar Wood Ind 3	3⅜	3⅜	3⅜	
Gaylord Cont 1	10⅛	10⅛	10⅛	+ ⅛
Gen Am Invest 5	5	5	5	— ⅛
Gen Am Trans 7	45½	44¾	44¾	—1
Gen Baking 5	8⅞	8⅞	8⅞	— ⅛
Gen Bronze 2	3⅜	3⅜	3⅜	— ⅛
Gen Cable 3	3	3	3	— ⅛
Gen Cigar 4	21⅜	21⅛	21½	— ⅛
Gen Elec 118	26¾	26¼	26¼	— ⅜
Gen Foods 7	39⅛	38⅞	39	— ⅛
Gen G&El A 74	1⅜	1⅛	1⅜	+ ⅛
GenG&Ecv pf 1.10	101½	98	101½	+3½
Gen Mills 3	85	85	85	—1
Gen Mills 3 pf .10	132	132	132	— ⅛
Gen Motors 101	36¾	36⅜	36½	— ⅛
Gen Motors pf 6	126	125¼	126	+ ½
Gen Out Advert 5	4¼	4¼	4¼	— ⅛
Gen Out Adv A 8	45½	44⅝	45⅜	— ⅛
Gen Print Ink 4	6½	6¼	6¼	
Gen Pub Service 20	⅛	⅛	⅛	
Gen Ry Signal 4	13	12¾	13	+ ⅛
Gen Real & Ut 35	⅛	⅛	⅛	
Gen Real&Ut pf 2	22	22	22	
Gen Refract 5	18⅛	17¾	17⅞	— ⅜
Gen Steel Cast 2	9½	9½	9½	— ⅜
Gen Stl C pf .50	77	76⅝	77	— ⅛
Gen Tel 2	19⅜	19⅜	19⅜	+ ¼
Gen Thea Eq 4	13	12⅝	12⅝	— ⅜
Gen T & Rub 2	11⅛	11⅛	11⅛	— ⅛
Gillette Saf R 20	3⅜	3⅜	3⅜	+ ⅛
Gillette S R pf 4	50½	50	50	—1¼
Gimbel Bros 14	7¼	7⅛	7⅛	— ¼
Glidden Co 8	14	13⅝	13⅝	— ⅜
Glidden cv pf 2	42	42	42	— ⅜
Gobel (Adolf) 39	½	½	½	— ⅛
Goodrich (BF) 43	21½	20⅝	20⅝	—1
Goodrich BF pf 3	73½	73½	73½	— ⅜
Goodyear T&R 23	17¼	16⅞	17⅛	+ ⅛
Goodyr T&R pf 4	81⅞	81	81	+1
Goth Silk Hosy 3	2⅞	2⅞	2⅞	— ⅛
Graham-P Mot 13	¾	¾	¾	— ⅛
Granby ConM 6	3⅞	3⅞	3⅞	— ⅛
Granite City St 1	7⅜	7⅜	7⅜	— ⅜
Gt NorIrOre ct 14	18	17¾	17¾	+ ⅛
Gt North Ry pf 14	23¾	23½	23½	— ½
Gt West Sug 5	24¾	24¾	24¾	— ½
Green (H L) 2	34¼	34¼	34¼	+ ⅛
Greyhound Cor 7	13¾	13¾	13¾	+ ⅛
Greyhound pf 2	11¼	11¼	11¼	— ⅛
Grum Airc En 12	13⅞	13¼	13⅜	
Guan Sug pfr .90	45	44	44	— ⅛
Gulf Mob&Oh 6	2⅜	2⅜	2⅜	—1
Gulf Mob&O pf 6	20⅛	20	20	— ½
H				
Hall (W F) Pr 1	11	11	11	— ⅜
Hamil Wat pf .10	105⅛	105⅛	105⅛	+ ⅛
Harb-Walker 9	15⅛	15¼	15¼	+ ⅛
Harb-Walk pf .30	147	147	147	+1½
Hat Corp Am A 1	4⅞	4⅞	4⅞	— ⅛
HatCor Am pf .10	98½	98½	98½	—1
Hayes Mfg 1	1⅞	1⅞	1⅞	— ⅛
Hazel-Atlas Gl 2	82	82	82	—1¾
Hecker Prod 14	6⅝	6½	6½	— ⅛
Helme (G W) 5	59¾	59¾	59¾	+ 1½
Hercules Motor 3	13⅜	13½	13½	— ⅛
Hercules Pow 4	69⅜	69½	69½	— ¼
Hercules P pf .10	129½	129½	129½	— ¼
Hersh Ch cv pf 1	110	110	110	
Hinde &Dau P 2	19	19	19	— ⅛
Holland Furn 1	19½	18⅞	18⅞	— ⅝
Holly Sugar 1	14½	14½	14½	— ½
Homestake Min 6	40¼	40	40	
Hood-Hersh B 8	⅝	9⅛	9⅛	+ ⅛
Household Fin 3	46¼	46	46¼	+ ⅜
Houston Oil 3	3⅞	3⅞	3⅞	+ ⅛
Howe Sound 12	29¾	29¼	29¼	— ¼
Hudson &Man 3	¼	¼	¼	
Hudson BM&S 9	19⅜	19⅜	19⅜	— ½
Hudson Motor 2	3⅝	3⅝	3⅝	— ⅛
Hupp Motor 4	⅜	⅜	⅜	— ⅛
I				
Illinois Cent 17	7½	7⅛	7⅛	— ⅛
Ill Central pf 1	17¾	17¾	17¾	— ½
Indpls Pw&Lt 14	15⅜	15	15⅜	— ⅛
Indust Rayon 2	26⅜	25⅞	26⅜	+ 1⅛
Inland Steel 9	69	68	68	—1
Inspirat Copper 16	10¼	10¼	10¼	
Insurancest 11	6⅞	6⅞	6⅞	
Interchem Cor 1	24	24	24	— ½
Intercon Rub 3	4½	4½	4½	— ⅛
Interlake Iron 23	7⅛	7	7	— ⅛
Int Agricultur 7	1½	1¼	1¼	— ⅛
Int Agr pr pf 3	47	46⅛	47	+1½
Int Bus Mach 5	156	155	156	+ ⅜
Int Harvester 15	45¾	44¼	44¼	—1¼
Int Harvest pf 1	162½	162½	162½	+2½
Int Hyd-Elec A 12	⅛	⅛	⅛	
Int Mer Marine 15	12⅛	11⅞	11⅞	— ⅜
Int Minerals 3	3¼	3¼	3¼	— ⅛
Int Nick Can 104	25⅞	25⅝	25⅝	
Int Paper Co 30	17	16⅜	16½	— ⅛
Int Pap Co pf 15	58¾	56⅞	56⅞	—1⅛
Int Shoe 2	27	26⅞	26⅞	— ⅛
Int Silver 1	41½	41½	41½	— ⅜
Int Tel & Tel 58	2⅛	2	2	
Int T&T for ct 2	2⅛	2⅛	2⅛	
Interst Dept St 1	10¾	10¾	10¾	— ⅛
Island Crk Cl 1	31½	31½	31½	— ½
J				
Jewel Tea 2	36½	36¼	36¼	— ⅛
Johns-Manville 10	58½	57¾	58½	+ ½
Jones & L Stl 10	21	20½	20½	— ⅜
Jones&L St pfB 2	71	70¼	70¼	—1½
Joy Mfg 1	9⅜	9⅜	9⅜	— ⅛
K				
Kan City South 6	4½	4⅛	4⅛	
Kan City S pf 1	20½	20½	20½	
Kayser (J) 5	7⅞	7⅞	7⅞	— ⅛
Kennecott Cop 48	35⅜	34

Contract Bridge

The declarer of today's hand succeeded at his contract of six hearts, doubled. But it was not entirely good fortune that won him his bid; you might say that he gave Lady Luck a gentle push in the form of a clever psychological dodge.

The bidding was far from admirable and may best be omitted. There is no question that the hand was overbid or that it never should have been made, but here are the cards, with North-South vulnerable and South dealer and declarer:

♠ A J 8 6
♡ A Q 8 4
◇ 10 7 6 3
♣ J

♠ 10 8 5 4 — ♡ J 2 — ◇ 8 4 — ♣ 10 9 8 6 3

♠ 7 3 2
♡ 7 5 3
◇ K Q 8 2
♣ A K 7

♠ K Q
♡ K 10 9 6
◇ A J 9
♣ Q 5 4 2

West opened a club; East took with the king and returned the king of diamonds, which was won by South's ace. The king and queen of spades were cashed and dummy was entered with a trump to the queen. Now the ace of spades was led, and declarer without undue emphasis discarded the diamond jack. Immediately he led a low diamond. Now what was poor East to think?

If the jack were truly the last of declarer's diamonds, to put up the queen on the play of a small diamond would surely set up the ten in dummy for a discard, as declarer would trump. But if declarer were fooling and held the nine, to fail to go up with the diamond queen would be fatal. Ah, but was he fooling?

East did not think so, and so the diamond nine won the trick. Declarer led another heart to dummy's ace, drawing the jack from West. He pushed the diamond ten through East's queen—who covered this time—and trumped with the heart ten. The king of hearts now took the last opposing trump, and dummy was entered with a club ruff to score the last two tricks with the spade jack and the diamond seven. South made six hearts, doubled, losing only a club.

New Defense Committee in First Meeting

Post Staff Photo

ORGANIZED TO PROTECT INDUSTRY AND COMMERCE—A new committee of the District Defense Council organized for the protection of industrial and commercial establishments met for the first time yesterday in the offices of the Board of Trade. The committee will prepare for plant protection both in the event of air raids and sabotage efforts. Members are (seated, from left) John J. Hasley, chairman, and Lemuel Bolles and (standing, left) Claude Livingston. The Rev. Gerald F. Dillon (standing, right), dean of men at Catholic University, was an observer

Two Damage Suits Filed in Collision

Two damage suits for $5000 each, growing out of an automobile accident in which a school bus driver is alleged to have been involved, have been filed at Rockville, Md., against the Montgomery County commissioners and the county board of education.

The plaintiffs are Mr. and Mrs. Walter E. Deemer, of Wilkinsburg, Pa., who allege that a collision in which they were both hurt January 23 was due to the negligence of Paul Oland, county school bus driver, who is accused of turning his vehicle into the path of their car. The Deemers' car, in swerving to avoid the bus, collided with another auto, it is alleged.

District of Columbia Legal Record

DAILY ASSIGNMENT, NOV. 27, 1941

Jury Actions

69. 3901—Nagayama vs. Shimabukuro. Attys., R. E. Wellford—V. O. Hill, John Wattawa.

590. 8656—Ruggieri vs. Herson. Attys., J. A. Soleng, J. C. Turco—Simon, Koenigsberger & Young.

22. 90338—Kelsey vs. Hughually, Jr. Attys., Stanley Worth, J. N. Anderson—H. L. Rhea.

155. 7237—Reed vs. Penn. Mutual Life Ins. Co. Attys., Smith & Edwards—H. I. Quinn.

350. 7997—Held vs. Radio Cab Co., et al. Attys., E. K. Gruff—Roberts & Mellott.

1171. 6894—Dorsey vs. Sager et al. Attys., A. P. Drury—Oliver Gasch.

617. 7786—Walker vs. Deter. Attys., C. H. Houston—J. H. Mitchell, U. S. Attorney.

243. 7268—Berkow et al. vs. Gilliner. Attys., Milton Conn, A. L. Newmyer, D. C. Byess, C. S. Baker.

256. 8435—Eierhart vs. Stewart Co. Attys., H. C. Wender, J. C. Levy—N. C. Turner, E. B. Bennett.

364. 7950—Yingo vs. Home Insurance Co. of New York. Attys., Leon Prestefelder, W. P. Beasley.

107. 5790—Ottman vs. Sanitary Grocery Co. Attys., Frost, Myers & Towers—H. I. Quinn.

428. 7983—Meth vs. Mobley. Attys., A. J. Swingle—C. C. Collins, Swingle & Swingle.

53. 6374—Lyche vs. Romm. Attys., J. J. Malloy—H. I. Quinn.

433. 7958—Whiting vs. I. T. O. A. et al. Attys., Baker & Mazes—Whiteford, Hart & Carmody, J. J. Wilson.

126. 5408—Smithers vs. Capital Transit Co. Attys., A. P. Adams—E. Wise Kelly.

466. 7886—Dykes vs. District of Columbia. Attys., William Wendell—Corporation Counsel; Neil Mahorner.

319. 7903—Johnston vs. McMurray. Attys., M. F. Keogh—Frost, Myers & Towers.

110. 6934—Ponds vs. Clodfelter. Attys., Milton Conn; T. M. Baker—H. I. Quinn.

1754½. 9028—Smith vs. Reuben J. Marks. 89160; 1919½, 89161—Eades, admx., vs. Capital Materials Co. et al. Attys., L. J. Obnac—Swingle & Swingle.

328. 8209—Haas vs. Mall Tool Co. Attys., R. W. Case; L. H. David—Cavanaugh & Case.

286. 6349—Rybozynski vs. Lambert. Attys., M. F. Keogh—L. M. Denit.

516. 7059—Wayson, admr., vs. Savage. Attys., R. G. Lamensdorf—F. P.

619. 8382—Miller vs. Patterson. Attys., Ferdinand Johansen, Jr.; legal separation, Attys., Joseph D. DiLeo.

257. 7898—Lyons vs. Raney. Attys., R. E. Lynch—C. W. Arth.

173. 7033—Roy vs. Weston. Attys., A. L. Newmyer—H. I. Quinn.

290. 7737—Baker vs. Radio Cab Co., Inc. Attys., A. L. Newmyer—Roberts & McInnis.

21. 1837—Tully vs. Washington Properties, Inc. Attys., W. E. Leahy; E. B. Sullivan—Paul Leish; C. W. Arth.

Inc. 8359—Clarke vs. Evans. Attys., P. P.—O. D. Branson.

201, 6955—Arney vs. Welfare & Recreational Association. Attys., J. J. Malloy—E. L. Jones; Howard Boyd.

215. 7031—Varner vs. Henkel. Attys., R. E. Lynch—C. W. Arth.

73. 3278—Barrett vs. Davis et al. Attys., H. I. Quinn—E. L. Jones.

74. 9065—Raymond et al. vs. Horton Motor Lines. Attys., M. F. Keogh—H. I. Quinn.

60. 5592—Harris vs. Capital Transit Co. Attys., W. E. Leahy; E. B. Sullivan; A. L. Newmyer—E. L. Jones; H. W. Kelly.

CIVIL ACTIONS

Filed November 26, 1941

13768—Marshall Miller vs. Sanitary Grocery Co., Inc.; negligence. Atty., Harry W. Wender.

13769—Hilda Elizabeth Johansen vs. R. H. Driskell; Lester Wood—R. H. Yeatman.

13770—Louise C. Dabney vs. James M. Dabney; maintenance. Attys., Lawson, Berry & McKenzie.

13771—Florence E. Cornett vs. Joel R. Cornett; legal separation. Attys., Smith & Edwards.

13773—In re Harry Pook; for change of name. Pro se.

13774—Ruby Cousins vs. Robert Rutherford Cousins; maintenance. Atty., Benj. F. Rossmer.

13775—Laura Virginia Banks vs. Jerry Alvin Banks; divorce. Atty., Richard R. Atkinson.

13776—Annie Bell Long vs. Hubert Long; divorce. Atty., E. B. Smith.

13777—Margaret A. Cook vs. Walter William Loughby Cook; maintenance. Atty., Herman Miller.

13778—Clare Ward Hillenbrand vs. William Henry Hillenbrand; legal separation. Atty., Elmer E. Cummins.

13779—Ethel E. Davis vs. Frank P. Davis; divorce. Atty., Reuben J. Marks.

13780—Nathaniel Thompson, etc., vs. Suburban Club Ginger Ale Co., Inc.; damages. Atty., Bernard H. Conn.

13781—Ava S. Klimkiewicz vs. James Clarence Klimkiewicz; divorce. Atty., Lewis H. Shapiro.

13782—Bessie May Stinson vs. Aubrey Ray Stinson; legal separation. Atty., Raymond Neudecker.

13783—Sadie B. Davidson vs. Lester L. Davidson; maintenance. Atty., Raymond Neudecker.

13784—Hattie Belle Rollison vs. Gratton Walker Rollison; divorce. Atty., Raymond Neudecker.

13785—Adella Gooding vs. Neal Hamilton Gooding; legal separation. Atty., John J. O'Brien.

Non-Jury Actions

Same as Wednesday, with following omissions:

51, 1648—Sartori vs. Sartori.
193, 3457; 10706—Arnold vs. Arnold.

MOTIONS COURT ASSIGNMENT, NOV. 27

Justice Fine, Presiding

13261—Melvin vs. Pence. Attys., Doherty—Labofish.

11094—Howard vs. Strateshows, Inc., et al. Attys., Keogh—Baker; Tepper; Magee.

M. C. 7402—Koonin vs. Michaelson. Attys., Koonin—Tulman.

13205—Mappirio vs. Coe. Attys., Levenson—Cochran.

3975—Nelson vs. Allen et al. Attys., Houston, Houston & Hastie—Lawson.

12602—Long Island Machinery & Equipment Co. vs. Ankney et al. Attys., Goldstein—Sheehan.

12163—American Heating Engineering Co. vs. Boyd et al. Attys., Shinberg—Cobb, Howard & Hayes.

13237—Heitmuller vs. Hoffman et al. Attys., Ottenberg—Hudson, Creyke & Hudson.

5866—Morris et al. vs. Williamson et al. Attys., Tepper—Schwerineg.

669, 5896—Hargis vs. Bernard. Attys., Irvin Goldstein—M. F. Schwartz.

115, 5730—Oates vs. Washington Daily News et al. Attys., H. L. McCormick—Charles Walker; V. O. Hill; J. W. Fihelly; M. P. Friedlander.

682, 6365—Whiteford vs. Hecht Co. Attys., Wilkes & Artis—Simon, Koenigsberger & Young.

156, 6812—Rollins vs. Gardner Stuart Motor Co. Attys., A. L. Wilcher, Raymond Gitteiman—E. L. Jones.

574, 8705—Bates vs. Williams. Attys., N. E. Sill; Alonzo Ward.

677, 5938—Smith vs. Casualty Hospital et al. Attys., J. J. Laushlin—Welch, Daily & Welch.

8111—Miller et al. vs. Capital Transit Co. Attys., G. A. Chadwick—H. Wise Kelly.

Inc. 12836—Brass vs. Thompson. Attys., Morris Benson—P. P.

Inc. 13164—Tatur vs. Serreco. Attys., I. H. Halpern—P. P.

320, 2322—Dell Grefice vs. Patterson. Attys., Russell Hardy; R. M. Gray—R. H. Yeatman.

404, 7998—Lowe vs. Mutual Life Insurance Co. Attys., A. L. Newmyer—McKenney, Pinnery & Caskihill.

910, 9347—Gorgio vs. Aldliser. Attys., G. L. Munteri; J. A. Latimer—Frank Myers.

288, 7671; 289, 7672—Collins, etc. & E. J. Daly vs. Capital Transit Co. Attys., Joaninni vs. Capital Transit Co. Attys.

306, 4826—Rosenberg et al. vs. Federal Bake Shops. Attys., M. P. Friedlander; L. A. Brill—H. I. Quinn.

330, 7080—Robinson vs. Sanitary Grocery Co. Attys., N. J. Halpine—H. I. Quinn.

76, 5644—Thecker et al. vs. Grenberg et al. Attys., D. K. Offutt—H. I. Quinn; R. L. Trefrow.

287, 6738—Beskid vs. Sharpless. Attys., M. P. Keogh—S. W. McCart; E. C. Sasner.

Docketed Judgment, Nov. 26, 1941

7531—Dr. Julian M. Howe vs. George W. Nichols; $68. Atty., H. Hazen Wilson.

Bankruptcy Petition Filed, Nov. 26, 1941

4162—In re Louis J. Benbrest. Atty., Milton Dugn.

MOTIONS COURT FINDINGS

13302—Snellings vs. Snellings; order advancing cause.

13719—Matthews vs. Matthews; restraining order.

13227—Rinaldi vs. Rinaldi; order appointing Eugene X. Murphy to defend.

12461—Skull vs. Skull; order appointing Charles L. Knight to defend.

10852—Gardner vs. Gardner; order appointing Leonard S. Hayes to defend.

13095—Lloyd vs. Lloyd; order appointing Grover C. Kane to defend.

13682—Humphreys vs. Dodwell; order appointing process server.

12583—McKnew vs. McKnew; order overruling motion to strike.

8128—Dyson vs. Dyson; order to withdraw from registry.

13339—Eisenberg vs. Solzala; order withdrawing motion to strike, etc.

13505—In re Jacob Hal Bridges; order changing name.

13763—In re Plaza Drug Co., Inc.; order of publication.

7797—Williams vs. O'Connell; order adding parties defendant.

12949—McCranie vs. McCranie; order granting motion to advance.

6471—Noel et al. vs. Woolley; default vs. defendant.

Probate Matters

Estate of Lillian E. Wright; will dated June 23, 1920.

Estate of Annie M. Pierce; will dated April 15, 1941.

Estate of Arthur H. Thompson; will dated July 14, 1933.

Estate of Laura N. F. McCarty; will dated July 16, 1936.

Estate of Edith L. Youmans; will dated February 13, 1940.

Estate of W. L. Tranholm Abrams; will dated May 27, 1926.

Estate of Allen C. Mullany; will dated April 8, 1927.

Estate of Emma Norris Martin; petition for probate of will and letters of administration c. t. a. Atty., A. C. Keefer.

Estate of Edward E. Fuller; petition for letters of administration. Atty., F. P. Cook.

Estate of Amy Spaulding Travis; will dated June 26, 1940.

Estate of Ernest J. Swift; petition for probate of will and letters of administration c. t. a. Atty., Peter S. Baden.

Estate of Hugh S. Legare; will dated February 8, 1939.

Estate of Isabel B. Byrd; order admitting will to probate and granting letters of administration c. t. a. to Henry B. Byrd; undertaking, $500. Atty., W. H. MacDonald.

Estate of Emma Levy; order admitting will to probate and granting letters testamentary to Emil Levy; special undertaking, $1000. Atty., L. Pretzfelder.

Estate of Edward E. Fuller; order granting letters of administration to Mary M. Fuller; undertaking, $1000. Atty., F. P. Cook.

Estate of Emma N. Martin; order admitting will to probate and granting letters of administration c. t. a. to Emma Norris Dabney; special undertaking, $1000. Atty., A. C. Keefer.

Estate of Mary K. Curtis; order admitting will to probate and granting letters testamentary to Charles Claude Curtis; special undertaking, $1000. Atty., F. S. Tyler.

Estate of Sallie E. Baker; order granting letters of administration to Christine Graner; undertaking, $1000. Atty., J. A. Ashi.

Estate of Eva S. Essex; order admitting will to probate and record. Atty., D. Falkin.

Estate of Wm. (William) H. Linkins; will dated August 31, 1914.

Estate of Mary Cornelia Jones; will dated October 29, 1941.

Estate of Emily B. Woodward; will dated October 27, 1938; codicil dated August 14, 1941.

DECISIONS OF COURT OF APPEALS

7800—Canelossi et al. vs. Hollway et al.; reversed. Attys., Ganse, Bauersfeld—Patterson; Campbell.

7773-4-5—Gertman et al. vs. Burdick; reversed. Attys., Gertman; Prettyman; Awalt; Sparks.

DIED

(Continued from Preceding Column)

CHILDS, HARRY. On Tuesday, November 25, 1941, at Providence Hospital, HARRY CHILDS, beloved husband of Thelma R. Childs and father of Betty M., Thelma M., and Harry Childs, Jr., James, Elwood and Irving Childs, Lottie Hunt, Mary Buscher and Anna Owens. Funeral services at his late residence, 28 Maryland ave., Parkland, Md., on Saturday, November 29, at 2 p. m. Relatives and friends invited. Interment Cedar Hill Cemetery. Services by Chambers Southeast funeral home.

CLAVELOUX, WILLIAM PAUL. On Tuesday, November 25, 1941, at Johns Hopkins Hospital, Baltimore, Md., WILLIAM PAUL CLAVELOUX, beloved son of Bernard and Gertrude Claveloux, brother of Bernard, Jr., Mary and John Claveloux. Remains resting at 1721 Lawrence st. ne. Mass will be said for the repose of his soul on Thursday, November 27, at 9 a. m., at St. Anthony Catholic Church, 1030 Lawrence st. ne. Relatives and friends invited. Interment Cedar Hill Cemetery.

DALTON, MICHAEL. On Tuesday, November 25, 1941, MICHAEL DALTON, friend of Howard Carver, of 601 L st. se. Funeral services at the Chambers funeral home, 517 11th st. se., on Friday, November 28, at 9:30 a. m. Mass at St. Peter's Catholic Church at 10 a. m. Relatives and friends invited. Interment Mount Olivet Cemetery.

DAVIDSON, MARY BELLE. On Wednesday, November 26, 1941, MARY BELLE DAVIDSON, beloved sister of Mrs. R. T. Davis, of Arlington, Va.; Mrs. J. C. Cannon, of Lawrenceville, Tenn., and Henry A. Davidson, of Nashville, Tenn. She is also survived by two nieces, Martha Cannon and Marjorie Davidson. Remains resting at 1300 N st. nw., where services will be held on Thursday, November 27, at 1 p. m. Interment Nashville, Tenn. Services by H. B. Nevius.

DUPRIS, LUCIEN N. On Tuesday, November 25, 1941, at Providence Hospital, LUCIEN N. DUPRIS, of 332 Seaton pl. ne., beloved husband of Mildred Dupris (nee Albert). Funeral from the James T. Ryan funeral home, 317 Pa. ave. se., on Friday, November 28, at 2 p. m. Relatives and friends invited.

EDELEN, JOHN W. On Monday, November 24, 1941, JOHN W. EDELEN, beloved husband of Lillian Edelen and father of Mrs. Maggie Fowler, Mrs. Irene Duley, Harry and Bernard Edelen. Remains resting at the W. W. Deal funeral home, 816 H st. ne. Funeral from Addison Chapel, Seat Pleasant, Md., on Thursday, November 27, at 11 a. m. Relatives and friends invited. Interment Addison Chapel, Md.

EDWARDS, MARGARET STEPHENSON. On Wednesday, November 26, 1941, at the residence of Dr. Harry M. Fletcher, MARGARET STEPHENSON EDWARDS. Friends may call at Gawler's, 1756 Pennsylvania ave. nw. Notice of services will be given later.

GRIFFITH, WARD WILLSON. On Tuesday, November 25, 1941, at his residence, 4200 Harrison st. nw., WARD WILLSON GRIFFITH, beloved husband of Alberta B. Griffith and father of William Davis, Ward Willson, jr., and Charles Beall Griffith. Services at St. Alban's Episcopal Church, Wisconsin ave. near Mass. ave nw., on Thursday, November 27, at 2 p. m. Interment Epiphany Church Cemetery, Forestville, Md.

HARRIS, CHARLES. On Wednesday, November 26, 1941, CHARLES HARRIS, beloved husband of Katherine Harris. Remains resting at Chambers Georgetown funeral home, 31st and M sts. nw. Services and interment in Arlington National Cemetery on Thursday, November 27, at 2 p. m.

HAYES, GEORGE L. On Wednesday, November 26, 1941, GEORGE L. HAYES, the beloved brother of David, Harvey and William Hayes. Funeral from the Thomas E. Murray funeral home, 2007 Nichols ave. se., on Friday, November 28, at 11 a. m. Relatives and friends invited. Interment Cedar Hill Cemetery.

HELM, JESSE B., Captain, M. C., U. S. N. On Wednesday, November 26, 1941, at Garfield Hospital, Capt. Jesse B. Helm, beloved husband of Ruth Powderly Helm and father of Mary Ruth, Marzy Ann and Billy Powderly Helm. Remains resting at the Powderly quarters, United States Soldiers' Home. Funeral service at Fort Myer Chapel on Friday, November 28, at 11 a. m. Interment Arlington National Cemetery. Relatives and friends invited. Kindly omit flowers.

HOLMES, JAMES C. On Sunday, November 23, 1941, JAMES C. HOLMES, beloved husband of Emma E. Holmes. Services at Chambers funeral home, 517 11th st. se., on Thursday, November 27, at 9:30 a. m. Mass at St. Peter's Catholic Church at 10 a. m. Relatives and friends invited. Interment Congressional Cemetery.

JOHNSON, CATHERINE G. On Tuesday, November 25, 1941, at her residence, 512 1st st. se., CATHERINE G. JOHNSON, wife of the late Frederick J. Johnson and mother of Edna M. Greene and Mrs. McFadden. Funeral services at the Chambers funeral home, 517 11th st. se., on Saturday, November 29, at 10:30 a. m. Mass at St. Peter's Catholic Church at 11 a. m. Relatives and friends are invited. Interment George Washington Memorial Park Cemetery.

LEGARE, HUGH SWINTON. On Tuesday, November 25, 1941, at Emergency Hospital, HUGH SWINTON LEGARE, husband of the late Alberta Kent Legare and father of Sidney Kent Legare and brother of Alexander R. Legare. Services at St. John's Episcopal, Lafayette Square, on Thursday, November 27, at 10 a. m. Interment Woodlawn Cemetery, New York City.

LOVELESS, WARD. A special communication of Barristers Lodge, No. 48, is called at 11 a. m. Thursday, November 27, 1941, at Stansbury Masonic Hall, Brightwood, for the purpose of conducting Masonic services at the funeral of our late Brother, WARD LOVELESS, at his home, Waverly Manor, near Leesburg, Va., at 2:30 p. m.

By Direction of the Worshipful Master,
HERBERT S. FESSENDEN,
JESSE W. THORNTON,
Secretary.

LYONS, REBECCA ANN. On Wednesday, November 26, 1941, at her residence, 4527 Chesapeake st. nw., REBECCA ANN LYONS, beloved mother of Mrs. B. K. Miller, Mrs. Charles M. O'Brien, Mrs. P. T. Lehmer, Miss Mary J. Lyons, Miss Emily C. Lyons, Mr. William A. Lyons and Mr. Thomas H. Lyons. Remains resting at the above residence. Mass will be said for the repose of her soul on Friday, November 28, at 9 a. m. at St. Ann's Catholic Church, 4400 Wisconsin ave. nw. Relatives and friends invited to attend. Interment Mount Olivet Cemetery. Please omit flowers.

MILLS, O'DESSA MARGARET. On Tuesday, November 25, 1941, O'DESSA MARGARET MILLS, of 4207 Jefferson st., Hyattsville, Md., wife of John H. Mills and mother of Mrs. Esther Nevell Hall and Vernell, Fred and Gerald Beighey. Funeral services at Chambers Riverdale funeral home on Thursday, November 27, at 1:30 p. m. Interment Herndon, Va.

MOULTON, ADELAIDE L. On Tuesday, November 25, 1941, at her residence, 5109 46th st. nw., ADELAIDE L. MOULTON, wife of Edgar L. Moulton. She also is survived by four daughters and two sons. Funeral services (private) at the S. H. Hines Co. funeral home, 2901 14th st. nw., on Thursday, November 27, at 3 p. m.

ORDEY, KAROLY A. On Tuesday, November 25, 1941, KAROLY A. ORDEY, of 457 Delafield pl. nw., beloved husband of Pearl May Ordey and son of the late Alphonse Ordey, stepson of Gertrude D. Ordey and brother of Kenneth, Arthur, Harold and Ella Ordey, Dorothy Clark and Effie Dunnington. Remains resting at his late residence. Funeral services at the above residence on Thursday, November 27, at 2:30 p. m. Interment Cedar Hill Cemetery.

PAPE, FANNY CARMELA. On Wednesday, November 26, 1941, at her residence, 207 R st. nw., FANNY CARMELA PAPE, beloved wife of Carmola Pape and mother of Mary Duffie. Funeral from Timothy Hanlon's funeral home, 3831 Georgia ave. nw., on Friday, November 28, at 8:30 a. m. Requiem mass at Holy Rosary Church at 9 a. m. Relatives and friends invited. Interment Mount Olivet Cemetery.

DIED

ARMENTROUT, HALLEY A. On Wednesday, November 26, 1941, at Georgetown Hospital, HALLEY A. ARMENTROUT, beloved husband of Lucille Armentrout and father of Stanley, Evelyn and Alvin Armentrout. Remains resting at W. W. Chambers Georgetown funeral home, 31st and M sts. nw. Notice of funeral later.

ARMSTRONG, JOSEPH P. On Wednesday, November 26, 1941, at his residence, 1006 10th st. ne., JOSEPH P. ARMSTRONG, beloved husband of Nora Armstrong (nee Sullivan). Notice of funeral later.

BADEN, ANNIE M. On Tuesday, November 25, 1941, at her residence, 3932 Illinois ave. nw., in her 100th year, ANNIE M. BADEN, wife of the late Capt. James T. Baden, grandmother of Mrs. Blanche L. Collette, of Jacksonville, Fla.; Jesse Armand and Raymond T. Langley, of Washington, D. C. Remains resting at her late residence until 9:30 a. m. Friday, November 28. Mass at St. Gabriel's Catholic Church at 10 a. m. Relatives and friends invited. Interment Arlington National Cemetery.

BOYD, CLARA B. On Tuesday, November 25, 1941, at her residence, 121 2d st. ne., CLARA B. BOYD, wife of the late Dr. George W. Boyd and mother of Mrs. John A. Browning, Francis C. Boyd, Mrs. Albert O. Knapp and Albert L. Boyd. Remains resting at the Lee funeral home, 4th st. and Mass. ave. ne., until 8:30 a. m., Thursday, November 27; thence to St. Joseph's Church, 2d and C sts. ne., where mass will be offered at 9 a. m. Relatives and friends invited. Interment Mount Olivet Cemetery.

BUTT, SAMUEL THOMAS. Suddenly, on Wednesday, November 26, 1941, at Baltimore, Md., SAMUEL THOMAS BUTT, son of the late Thomas B. and Alice M. Butt, of Rockville, Md. Funeral services at the Colonial funeral home of Wm. Reuben Pumphrey, Rockville, Md., on Friday, November 28, at 2:30 p. m. Interment Rockville Union Cemetery.

DIED

(Continued from Preceding Column)

PAYNE, LEWIS A. On Tuesday, November 25, 1941, at Atlantic City, N. J., LEWIS A. PAYNE, of 3410 Lowell st. nw., beloved husband of Mary M. Payne. Funeral from the above residence on Friday, November 28, at 9:30 a. m., thence to St. Thomas the Apostle Church, where mass will be offered at 10 a. m. Relatives and friends invited. Interment Mount Olivet Cemetery.

PAYNE, LEWIS A. Sir Nobles of Alcantara Caravan, No. 12, Order of Alhambra, are requested to meet at the residence of the late Sir Noble Lewis A. Payne, 3410 Lowell st. nw., at 8 p. m., on Thursday, November 27, 1941.

JOHN B. COYLE, Grand Commander.

PAYNE, LEWIS A. Members of Washington Council, No. 224, Knights of Columbus, are advised of the death, on Tuesday, November 25, 1941, of Brother LEWIS A. PAYNE, and are requested to attend the funeral services at St. Thomas the Apostle Church on Friday, November 28, at 10 a. m. The members will meet at the late residence of Brother Payne, 3410 Lowell st. nw., on Thursday, November 27, at 8 p. m., for recitation of prayers for the deceased.

JOSEPH M. McKENNA, G. K.
DR. A. D. WILKINSON, F. S.

PAYNE, LEWIS A. Members of Washington General Assembly, Fourth Degree, Knights of Columbus, are notified of the death of Sir Knight LEWIS A. PAYNE, and are requested to assemble at his late residence, 3410 Lowell st. nw., on Thursday, November 27, 1941, at 8 p. m., for recitation of prayers, and to attend the mass at St. Thomas the Apostle Church on Friday, November 28, at 10 a. m.

HAROLD F. JONES, F. N.
EDMUND M. O'SULLIVAN, F. C.

PAYNE, LEWIS A.—Washington Lodge, No. 15, B. P. O. Elks, will convene in Session of Sorrow at 7:30 p. m., Thursday, November 27, for the purpose of paying tribute to the memory of our late brother, LEWIS A. PAYNE, enrolled June 25, 1919, died November 25, 1941. Elk services at late residence, 3410 Lowell st. nw., at 8 p. m. By order of:

ALLEN J. DUVALL, Exalted Ruler.
Attest: W. S. SHELBY, Secretary.

RANGER, WILLIAM. On Tuesday, November 25, 1941, at his residence, 3311 North Pershing drive, Arlington, Va., WILLIAM RANGER, beloved husband of Alice B. Ranger and father of Frank Walter Ranger, of Richmond, Va. He is also is survived by two granddaughters, Muriel Patterson and Alice Rosalie Ranger, and several nieces and nephews. Remains resting at the Ives funeral home, 2647 Wilson blvd., Arlington, Va., where funeral services will be held Friday, November 28, at 2 p. m. Interment Columbia Gardens Cemetery, (Richmon, Va., papers please copy.)

RANGER, WILLIAM—A special communication of Columbia Lodge, No. 285, A. F. and A. M., Arlington, Va., is called for 1 p. m., Friday, November 28, 1941, for the purpose of conducting Masonic services for our late brother, WILLIAM RANGER.

(Signed.) W. J. HOLLIMAN, Master.

REITHMAN, HERMAN. On Wednesday, November 26, 1941, at his residence, 1346 Euclid st. nw., HERMAN REITHMAN, husband of the late Anna Reithman and father of Harold H. Reithman and Anna Sanders, of Baltimore, Md. Funeral services at the Chambers funeral home, 1400 Chapin st. nw., on Friday, November 28, at 1 p. m. Relatives and friends invited. Interment private.

ROSS, DAVID. On Tuesday, November 25, 1941, at his residence, 1628 Columbia rd. nw., DAVID ROSS, husband of Ada Ross and father of David Ross, jr. Services at the S. H. Hines Co. funeral home, 2901 14th st. nw., on Thursday, November 27, at 1 p. m. Interment private.

SHORT, MARGARET M. On Monday, November 24, 1941, at her residence, 3009 16th st. nw., MARGARET M. SHORT, the beloved sister of Katherine C. Short and Mrs. George Burnham. Remains resting at Chambers funeral home, 1400 Chapin st. nw., where services will be held on Thursday, November 27, at 3 p. m. Relatives and friends invited. Interment (private) Mount Olivet Cemetery.

SIMMS, ROBERT F. On Tuesday, November 25, 1941, at his residence, 4225 Stanley ave., Bradbury Heights, Md., ROBERT F. SIMMS, beloved husband of Mary E. Keefe Simms, father of Mary Louise Leakin and Rose A. O'Neil. Services at Chambers funeral home, 517 11th st. se., on Thursday, November 27, at 8:30 a. m. Mass at St. Francis Xavier Church at 9 a. m. Relatives and friends invited. Interment Congressional Cemetery.

SLAGLE, JENNIE GERTRUDE. Suddenly, on Monday, November 24, 1941, at Sibley Hospital, JENNIE GERTRUDE SLAGLE, beloved wife of Albert Slagle and sister of Edward E. Van Wesly Green and Mrs. Hattie Green Rollins. Services at the Chambers funeral home, 1400 Chapin st. nw., on Thursday, November 27, at 11 a. m. Relatives and friends invited. Interment Cedar Hill Cemetery.

TRAVIS, AMY SPAULDING. Suddenly, on Tuesday, November 25, 1941, at her residence, 1006 East Capitol st., AMY SPAULDING TRAVIS, wife of the late Capt. John A. Travis. Funeral services at the Metropolitan Presbyterian Church, 27, at 3 p. m. Remains resting at her late residence. Interment Andover, N. Y. Arrangements by Eurhorsat.

WEEKS, ELIZABETH C. On Wednesday, November 26, 1941, at the residence of her daughter, Mrs. A. W. Brand, 320 A st. se., ELIZABETH C. WEEKS, beloved wife of the late Harry L. Weeks and mother of Edward, Harry C., and Joseph F. Weeks, Mary P. Manning, Catherine E. Brand and Margaret C. Hayden. Funeral from the above residence on Saturday, November 29, at 9:30 a. m., thence to St. Anthony's Church, where mass will be offered at 10 a. m. Relatives and friends are invited. Interment Mount Olivet Cemetery.

XANTEN, FLORENCE B. Suddenly, on Tuesday, November 25, 1941, at her residence, 1823 Newton st. nw., FLORENCE B. XANTEN, wife of the late William A. and Frank A. Xanten, and mother of William S. H. Hines Co. funeral home, 2901 14th st. nw., on Thursday, November 27, at 2 p. m. Interment Cedar Hill Cemetery.

—Deaths—

Announcements of Services by Chambers

Deceased.	Undertaker.
Holmes, James C.	W. W. Chambers Co.
Slagle, Jennie Gertrude	W. W. Chambers Co.
Childs, Harry	W. W. Chambers Co.
Harris, Charles	W. W. Chambers Co.
Reithman, Herman	W. W. Chambers Co.
Armentrout, Halley	W. W. Chambers Co.
Demos, J. M.	W. W. Chambers Co.
Johnson, Catherine G.	W. W. Chambers Co.
Short, Margaret M.	W. W. Chambers Co.
Mills, O'Dessa Margaret	W. W. Chambers Co.
Simms, Robert F.	W. W. Chambers Co.
Dalton, Michael	W. W. Chambers Co.

FUNERAL DESIGNS 2

GUDE BROS. CO., Florists
1212 F St. N.W. NAtional 4276.

Geo. C. Shaffer
900 14th St. N.W. Phone NA. 0106.
Expressive Floral Tributes. Moderate Prices. Open Evenings and Sundays.

FUNERAL DIRECTORS 3

J. WILLIAM LEE'S SONS CO.
FUNERAL DIRECTORS
CREMATORIUM
4th and Mass. Ave. N.E. LI. 8200.

FUNERAL DIRECTORS 3

An Unusual Combination of Service and Quality

$165 FOR A COMPLETE CHAMBERS FUNERAL WITH 60 OR MORE INDIVIDUAL SERVICES

Beautifully Lined With Rayon

W. W. CHAMBERS

For expert care and efficiency in handling of every detail, call CHAMBERS, one of THE LARGEST UNDERTAKERS IN THE WORLD

No extra charge for services in Nearby Maryland and Virginia.

ONE OF THE LARGEST UNDERTAKERS IN THE WORLD

The Greater Chambers Co.

1400 Chapin N.W. Dist. & N.E.W. 517 11th S.E. Riverdale, Md.
EDI. 0432 Mich. 0433 AT. 6100 WA. 1331

LEGAL NOTICES

THE DISTRICT COURT OF THE UNITED States for the District of Columbia. Catherine L. Weaver and others, 2101 Wisconsin Avenue, N.W., Washington, D. C., plaintiffs, vs. the unknown heirs at law, devisees, alienees, and assignees of the Reverend Stephen B. Balch, Charlotte Fields, James A. Magruder, Charles King, Daniel Renner, Daniel Bussard, Thomas Hyde, James Mosher, Jr., John T. Mason, John M. Gantt, James Cook, Arthur Shaaf, Roger Nelson, Ninian Magruder, Elisha M. Williams, Thomas Jennings, John M. Beatty, Charles A. Beatty and Thomas J. Beatty, all deceased, and Others, Addresses Unknown, defendants. Civil Action No. 13425. Order of publication. The object of this suit is to obtain a final decree declaring complete in fee simple by adverse possession the title of plaintiffs Catherine L. Weaver and Maurice E. Weaver, children and only heirs at law and devisees of Robert D. Weaver, deceased, to certain real estate the most of which is situate in Square 129 in that part of the District of Columbia formerly known as Beatty and Hawkins Addition to Georgetown and a moiety of which is situate in a tract of land contiguous thereto known in Colonial Days as "Pretty Prospect" and also as "Rock of Dunbarton," which real estate now constitutes a part of Square 1299, in said District, and is more fully described in the paragraphs next following designated by the reference numerals "1," "2," and "3," respectively, and the subparagraphs designated by the reference letters "a" and "b" indented under said paragraph "2," namely: 1. All of the land in said Square 129 (now 1299) in that part of the District of Columbia formerly known as Beatty and Hawkins Addition to Georgetown and in a tract of land contiguous thereto formerly known as "Pretty Prospect" embraced or included within the lines of what was formerly called Wilberforce Street, the said street as described in old deeds of record being approximately 25 feet in width and extending N.61 1-2°E. from Wisconsin Avenue (formerly High Street, Continued) across the North boundary line of Lot 252, in said Square, for a distance of 128 feet to Congo Lane (a point at the Westerly end of the Southerly line of said Wilberforce Street measured along the East side of High Street, Continued, being 146 feet 8 inches from the Northwest corner of Lot 251; thence 20 feet across Congo Lane; thence 159 feet to the East line of Beatty and Hawkins Addition to Georgetown; thence 60 feet, more or less, into "Pretty Prospect," totaling approximately 359.50 feet for the entire length of Wilberforce Street, saving and except therefrom so much thereof as was acquired by the proceeding in this Court entitled, "Condemnation of Land for the Widening of Wisconsin Avenue" (Case No. 2638); and so much of the land in said Square as was embraced or included within the lines of what was formerly called Congo Lane in old deeds of record as lies to the East, North and South of the following lines: (a) Easterly of and contiguous to the Easterly boundary lines of those parcels of land forming a part of Lot 253, in said Square, which parcels of land were formerly owned and devised by Rebecca Weaver by her will dated March 25, 1897, and recorded in Will Book No. 45, at page 46, in the Office of the Register of Wills for said District; (b

AUCTION SALES 8

Continued From Preceding Page.

November 21, 1941.
Notice is hereby given that I will sell at public auction at 10 A. M., NOVEMBER 28, 1941, at the store yard of the Chief (Also Property) Clerk at First and H Streets, S.E., the lost, stolen and abandoned property consisting of thirty-five automobiles, four boats in the possession of the Metropolitan Police Department and which have not been called for by the claimants as contemplated by law. LAWRENCE R. BEALL, Captain, Metropolitan Police, Chief (Also Property) Clerk. 26.27

Adam A. Weschler & Son, Auctioneers
915 E St. N.W.
Bankruptcy Sale
—of—
LIQUOR BUSINESS
Class "A" Off Sale
VALUABLE LEASE
FIXTURES
Domestic and Imported
WHISKEY, BRANDY GIN, WINE, CHAMPAGNE RUM, MIXERS, BEER
By virtue of an order of the District Court of the United States for the District of Columbia holding a Bankruptcy Court in re Milton Fields, Bankrupt No. 4158, the undersigned trustee will sell
By Auction
1311 NORTH CAPITOL ST.
FRIDAY
NOVEMBER 28, 1941, 3:30 P. M.
Transferable Lease for entire building at $100.00 per month; expires April 8, 1946.
Class "A" Alcohol Beverage License.
Popular brands of Domestic and Imported beverages, including bonded and blended whiskies, plain and flavored gin, brandy, champagne, rum, wine, mixers, canned and bottled beer, etc.
Also
Remington cash register, modern walnut shelving with counter to match, refrigerating case and compressor, small iron safe, steel file cabinet, Fluorescent lighting fixtures, adding machine, Crosley bottle chest, Humphrey gas unit heater, Neon sign, etc.
Terms: Cash.
MILFORD F. SCHWARTZ, Trustee,
Investment Building.

BIDS & PROPOSALS 6

PROPOSALS WILL BE RECEIVED BY the Bureau of Supplies and Accounts, Navy Department, Washington, D. C., until 10 o'clock a. m., DECEMBER 9, 1941, for furnishing box and crate lumber, radii cutters, motion picture film, and until 10 o'clock a. m., DECEMBER 12, 1941, for furnishing truck, to the Navy Yard, Washington, D. C., etc. Apply for proposals to the Bureau of Supplies and Accounts, RAY SPEAR, Paymaster General of the Navy. 27.4

The Washington Post
CLASSIFIED ADVERTISING
LOCAL RATES.
For Washington and Points Within 25 Miles of the District of Columbia. The following rates are for consecutive insertions:

Rates per line		20c	19c	16c	14c
Words	Lines	1 time	3 times	7 times	15 times
10	2	$.40	$1.14	$2.24	$4.20
15	3	.60	1.71	3.36	6.30
20	4	.80	2.28	4.48	8.40

Cash rates for Situations Wanted ads are one-half of the above rates. The one-time rate applies on skip ads or irregular insertions. Minimum ad is 2 lines. 1 time, 40c.
OUT-OF-TOWN RATES.
Ads from points more than 25 miles from the District of Columbia are: 2 times, 25c per line; 3 times, 24c per line; 7 times, 22c per line. Count 5½ words of 6 letters each to a line.
Cancellation Orders or Correction before insertions (excepting Death Notices) cannot be made unless ordered before 6 p. m. daily or 4 p. m. Saturday for Sunday.
Phone NAtional 4200
Ask for an Ad-Writer

BUSINESS SERVICE 9

ASPHALT DRIVES.
Black Top Rds. Co. Driveways. Tennis Courts. TIME PAYMENTS. NATIONAL 0464.

ASHES, TRASH HAULED
ASHES Trash service. Met. W. Key, FR. 2370. Neat work.

AUTO WINDSHIELD WIPERS.
BUELL Windshield Wipers and Fuel Pumps. 908 4th nw. ME. 5778.

AUTO SERVICE
AUTO PAINTING.
Body and Fender Work.
LAPKOFF AUTO BODY WORKS.
1711 Kalorama Rd. NW. AD. 9521.

CAKE, PLUM PUDDING, ETC.
PLUM pudding, fruit cake; English recipes. DI. 6428. Orders.

CARPENTRY.
Carpentry 34 YEARS OF SERVICE. Reasonable prices. AD. 7629.

CEMENT—STONE WORK
JERRY Cement retaining walls, steps, walks, etc. ATlantic 9266.

CONTRACTORS
Honesty. Dependability. Satisfaction.
METROPOLITAN CONTRACTORS, INC.
3420 Georgia Ave. N.W.
Complete Home Improvement Service. Free Estimates. Skilled Craftsmen. TA. 3434. Night, DI. 2750.

DRAPES—UPHOLSTERING.
HO. 5480 Drapes, Slip Covers. Expert Upholsterer. Very Reas.

DRESSMAKING.
RE 2896 Styling, dressmaking in my home; reasonable.
FIX-IT Sewing Shop. Costs, dresses, suits, etc. ME. 0615.

FURNITURE CLEANED
FURNITURE cleaned by machine; reas.; free estimates. Mr. Watson; DU. 6138.

GARAGES BUILT
WO 1486 Garages built, complete. $189 Call Mr. Proctor.

HOME REMODELING.
AT. 5243 Clark Improvement Co. Recreation rms., roofs, siding, etc. Reas. prices. No down payment. 18 months to pay.
WA. 6900 General repairs and remodeling; painting and papering. Prompt, courteous service; terms. ATLANTIC REMODELING CO.
RE. 6994 Painting, Papering, Floors, Gen. Repairs. White, Tate.

HOME IMPROVEMENTS
BUILDING, home, store, remodeling, general repairs. E. L. Miller, NO. 9664.
IMPROVE YOUR HOME TODAY
Painting, papering, cement work, carpentry, fir. refinishing; guar. work. Bowie's Home Imp., 1619 10th st. nw AD. 2183.

LEATHER GOODS
G. W. King, Jr. Saddlery, Trunks etc. 511 11th nw.

LINOLEUM SERVICE
LINOLEUM layed by expert. Venetian blinds at contract price. Sil. Spr. 70-J.

MATTRESS RENOVATING
$3 up STEIN BEDDING CO. $3 up 1224 12th St. N.W. ME. 1315.

MOVING-STORAGE
GEORGES Transfer, local, long dist. NO. 6447. 1 O st. ne.
MI. 0040 Insurance carried reas. Jack Sharkey. Local, long dis.

PAINTING
HO. 3311 Eve., Sunday work. F. L. M. or Box 387. Wash. Post.

PAINTING AND PAPERING
DIS. 5290 Paperhanging, painting Work Guar. Reas. Price.
ALCO Decorating Co. 25 years' exp. RA. 4817, after 6:30 p. m.
HO. 0499 Spray or Brush; repairs, A-1 work. Before 9, after 5.
PAPERING, painting, plastering; work guar. 4750 Wisc. ave. nw. EM. 2065.

PLASTERING
PLASTERING, stucco, repair work; 25 yrs. exp. white mechanic. Berwyn 593-J.

PLUMBING & HEATING
MAY Heating Co. Heating, plumbing, hot water, air conditioning, coal, oil or gas-fired. Low prices. Terms EM. 8799.

STENOGRAPHIC SERVICE
EXPERT typist-stenographer, testimony, etc. Miss Gilbert, MK. 6427, evenings.

BUSINESS SERVICE 9

(Continued from Preceding Column)

RADIO, REPAIR SERVICE.
RADIO TROUBLE CURED
Free est. Work guar. 3 mos. Honest prices. MID-CITY RADIO SHOP, 9-9 p.m. NA. 0777
EXPERT RADIO SERVICE
Free Estimate. Factory-Trained Mechanics. Williams Radio, 1130 7th st. nw. DI. 5156.
EXPERT TECHNICIAN
Work guar. 3 mo. Prices reasonable. SPRING VALLEY ELECTRIC SHOP. 4805 Mass. Ave. N.W. Open eves. EM. 8863.

SHRUBBERY, TOP SOIL
CHOICE evergreens, rich topsoil, screened and mixed with manure; shredded cow manure. Schneider's Farm, Bowie 3051.

TILE WORK—FIREPLACES, ETC.
NA. 8731 Fireplaces, tile, marble, terrazzo work. E. E. Ellett, 1106 9th st. nw.

TYPEWRITER REPAIR—RENTALS.
TYPEWRITERS QUICK REPAIRS. Reasonable. Many Bargains. 718 14th St. RE. 2828.

VENETIAN BLINDS
RE. 0197 Potomac Sales Co. Factory representative for Swedish Venetian Blind Co., 714 5th st. nw.

LOST & FOUND 10

You can phone your "Lost and Found" ads to The Post until 11 p. m. for insertion the following morning. For The Sunday Post, Saturday, 4 p. m. ("Found" ads are published free.)

BEAGLE HOUND, female, tan head, black body, white chest; tag No. 10007. Reward. TRinidad 3735.

BIRD DOG—Gordon setter, black, lost near 14th and Irving sts. nw., on Sunday. Finder please return to 1315 Irving st. and receive reward.

BRACELET, black enamel, silver; Oriental dancing girls' figures; bet. Munition Bldg., Calif., Conn.; reward. NO. 7963.

DOG, LARGE BLACK WHITE AND BROWN MALE
Well-fed, wearing black harness; tag No. 16-843. LIncoln 4540.

FOUNTAIN pen, Parker, black, 4 colored metal pencil. AD. 5860.

GERMAN POLICE DOG
MALE: DARK GRAY; TAN STRIPE ON SHOULDER; WEIGHT ABOUT 85 POUNDS. REWARD. TAYLOR 1932.

GLASSES, rimless; hat, probably left in cab; Saturday. DI. 7331—AD. 6130.

MAN'S Longine wrist watch; engraved E. J. W. 12-25-40 E. G. Worden, 907 D st. nw. ME. 6677. Reward.

PUPPY, black cocker, female, lost in Foxhall Village. Reward. WOodley 7196.

PARTY PICKING UP TAN ALIGATOR HANDBAG IN PALACE THEATER MONDAY EVENING, RETURN TO CASHIER, WASHINGTON POST. REWARD. NO QUESTIONS ASKED.

LARGE WHITE SETTER
About one year old, strayed from Chevy Chase section. Tag No. 7638, Montgomery County. Reward Wisconsin 3996.

FOUND—Cat, black, Persian. Call EMerson 3438.

FOUND—Dog, male, very small, shaggy, tan and white. 440 New Jersey ave. se. LI. 6867.

PERSONALS 11

HEMORRHOIDS (piles) eradicated by my own method; results effective for a lifetime or money back. Write for booklet. No drugs. No surgery. DR. SOMMERWERCK, 1365 Columbia rd. AD. 0388.

IF YOU NEED EXTRA MONEY FOR CHRISTMAS or for any purpose, just give me a telephone call. You can get $100 and need repay only $1.78 per week, which includes interest, the only charge. Other amounts in proportion. Just call BILL LANE, MI. 6510.

KESWICK calendars, scripture cards. EM. 6231, Apt. 1, 3912 Yuma st. nw.

ON AND AFTER THIS DATE I WILL NOT be responsible for debts incurred by anyone other than myself. RUSSELL SHELK, 4620 47th st. nw.

SEE Dr. Della Ledendecker, if suffering; Wash's. foremost woman chiropracter. For appt. MI. 1120 or 3025 O st. nw.

WORKING mother wants room and board for 3-mo. old baby. GLebe 0637.

YOUNG COUPLE want to share 5 weeks, Mexico trip begin. Dec. 12 with another couple who have car. Box 600, Post.

Newcomers to Washington
FAY THOMPSON'S STUDIO
ME. 3116, Aft. 3 or write Box 569, Post.

MOTOR TRAVEL 12

CARS daily, all cities: Calif., $25; El Paso, $18; Chi., $8; N. Y., $2.50; Miami, $10, Seattle, $27.50. 1130 14th nw. ME. 3705.

INSTRUCTIONS 13

AVIATION—Welding, Diesel, drafting, blueprint reading, aircraft and instrument courses. WASH. TRADE SCHOOL, INC., 140 Que st. ne. DUpont 1376.

CIVIL SERV. courses, late editions, many kinds. BOYD SCHOOL, 1333 F. NA. 2338.

TYPEWRITING courses, easy, quick learn. BOYD SCHOOL, 1333 F nw. NA. 2338.

LAKE SCHOOL—Shorthand and typing, 634 Woodward Bldg., 13 & H nw

HOTELS call for trained men and women, all ages; well-paid opportunities everywhere; learn at home in spare time. Placement service free of extra charge. Phone, call or write. Free book. Lewis Hotel Training School, 23rd and Penna. ave. nw. Phone ME. 4692, Dept. 6.

MY METHOD of private instruction in Gregg Shorthand gives you good writing speed in sixteen lessons, provides unlimited free dictation between lessons and saves you many dollars. Also dictation or review for writers of any system. Call and ask questions. GUY GUTHRIDGE, certified teacher, 706 Barrister Bldg., 635 F st. nw.

HELP, MEN 16

Men—If you don't find your position in the Help Wanted Column today, place a "Situation Wanted" Ad in The Post. A 3-line ad costs only 20 cents.

Assistant to Funeral Director
Young man (white); interested in learning the profession; not over 22 years, have driver's permit, phone in house; chance for advancement. Apply 2900 M st. nw.

AUTO MECHANICS AND HELPERS.
Fine opportunity for right man. Apply in person. See Mr. Kuchman.
LEO ROCCA, INC.
4301 Conn. Ave.

AUTO mechanic; capable all-around man; drinker not considered; small shop nr. inspec. sta.; good salary. 1010 D st. sw.

AUTO MECHANIC
Prefer one with motor tune-up ability. Ted's Shell Service, 14th and Md. ave. ne.

AUTO MECHANICS
For large Ford dealer; good working conditions, highest pay, warm garage; fine opportunity for experienced men. See Mr. Heiss, Hill & Tibbitts, 1114 Vermont ave. nw.

BARBER WANTED—Stady job if suitable, with guar. and comm. 1114 14th st. nw.

BARBER—$32 guar. and comm. 851 Upshur st. nw.

BARBER—Steady job; guarantee for right man. 2748 14th st. nw.

BARBER (white): $32 guarantee; 5½-day week. 1111 7th st. nw.

BARBER (white); permanent position, $35 guarantee and commission. Army-Navy Barber Shop, 1627 Eye st. nw.

BARBER—Steady job; 70%. 1213 King st., Alexandria, Va.

BARBER wanted; 706 9th st. nw.; $25 guarantee and comm.; steady if suitable.

BARBER WANTED. 704 Thirteenth street northwest.

BODY AND FENDER MAN
Experienced with truck body building experience; good salary. 1029 3rd st. nw. DIAMOND MOTORS, INC.

BOOTBLACK for barber shop; neat, able to answer phone. 1805 H st. nw.

BOOTBLACK; good pay. Dupont Circle Barber Shop, 1341 19th st. nw.

BOYS
18 YEARS OF AGE
FOR MARKING ROOM
BERGMANN'S LAUNDRY
623 G ST. N.W.

HELP, MEN 16

(Continued from Preceding Column)

Bus-Pot & Dishwashers
Washington Restaurant Assn., 404 Star Bldg., 11th and Penna. NO FEES.

COUNTERMEN
EXPERIENCE NOT NECESSARY.
APPLY BETWEEN 9 AND 12 DAILY.
LITTLE TAVERN SHOPS INC
5100 Georgia Ave. N.W.

COUNTER and soda men, 6 openings; $20 wk. up. At once. Miss East, 1311 G.

DRIVER
Experienced; white; for dry cleaning store; steady work. 2310 4th st. ne.

DRIVER
Experienced; grocery and liquor store. Over 21 years of age. Local references. 2106 E st. nw.; Boulevard Market.

DRIVERS WHO CAN FURNISH COVERED TRUCKS, FOR BOOK AND PACKAGE DELIVERY. MERCHANTS TRANSFER & STORAGE CO. NA. 1928.

FURNISHINGS SALESMAN, Experienced, $32.50 week to start. Permanent. See Mr. Schmidt. Eiseman's. F at 7th St. n.w.

GROCERY CLERK, good all-around man, experienced with vegetables desirable; good salary. Westover Market, 5853 N. Wash. Blvd., Arlington, Va. GLebe 0202.

GUARDS (white), for private property, 8 hrs. per day; between ages 21 and 50 years. State age, height, weight. Reference required. Box No. 597, Wash. Post.

MAN
Under 40; for permanent sales position; haberdashery exp. not nec.; good pay and advancement. 1427 Eye nw., Room 205.

PARKING LOT man—White; good driver; D. C. permit, refs. 730 11th st. nw.

PARKING LOT ATTENDANTS, white; apply in person. 1419 Eye st. nw., Friday, November 28, 10:30 a. m.

PORTER, good, wanted immediately. Apply 914 New York ave. nw.

PORTERS
DISHWASHERS
BUS BOYS
HOT SHOPPES
Apply 1234 Upshur St. N.W.

REAL ESTATE SALESMAN—One capable of producing results; must be neat. Call DI. 4464 for appointment.

ROUTE TRUCK DRIVERS
For established paper sack, coal and kerosene routes: 25 to 35 years old, some high school education, good driving record, local references; no experience in this line necessary; permanent work; $25 week. 1625 South Capitol st.

Service Station Attendant
White young man: reliable, honest; willing to work. 634 Florida ave. nw.

SERVICE MAN
with car. Vacuum cleaner experience. Salary and commission. Apply 10 to 12 a. m.
CLEAN RITE VACUUM STORES.
925 F ST. N.W.

SODA DISPENSERS
Experienced only; $18.50 week to start. Apply National Drug Co., 1000 Connecticut ave. nw.

Stenographers, $25—$35 Wk.
At once. Miss Day, 1311 G.

SUBSCRIPTION salesman wanted. Salary plus commission to man who qualifies. Opportunity for good earnings if you are willing to work steadily. See Mr. Abernethy, 10 to 12 mornings, at 2041 K st. nw.

YOUNG man for part time work, 5 to 7 a. m. Must have car. Apply to Mr. Mackay, 4805 Wisconsin Avenue, 7 to 8 p. m.

YOUNG MEN
Several young men (white) for work in mailing department of large organization. Experience not required but mechanical ability helpful. Salary $20 a week with opportunity for advancement. Give age, training and references. Box No. 586, Washington Post.

YOUNG MEN
CURB SERVICE
ATTENDANTS
EXCELLENT EARNINGS
AND MEALS
APPLY IN PERSON, 8-4 P.M.
1234 UPSHUR ST. N.W.
HOT SHOPPES
Between Ga. Ave. and 13th St.

Men—Boys
Bicycles, Walkers, Autos
For
Full Time & Holiday Employment
See Mr. C. H. Fondelier
WESTERN UNION TELEGRAPH CO.
1317 New York Ave.

PACKERS
Experienced
For Full and Part Time Employment.
Apply
SUPERINTENDENT'S OFFICE
4th Floor
S. KANN'S SONS CO.

STREET CAR BUS OPERATORS WANTED
Steady work at good pay if you can qualify.
$30 per week guaranteed
after short training period. Many earn more.
No Experience Necessary
Apply in person Monday thru Friday, inclusive.
8:30 to 10 A. M.
EMPLOYMENT DIVISION
CAPITAL TRANSIT COMPANY
36th & Prospect Streets N.W.
Washington, D. C.

These Women! By d'Alessio

"Well—speak of a devil's food cake!"

HELP, MEN 16

(Continued from Preceding Column)

YOUNG MEN—Need 3 to complete traveling crew; can earn $30 week. See Mr. Rider, Rm. 422, 1406 New York ave. nw.

YOUNG MAN
for newsstand; must be neat and dependable; over 18. Apply in person. Union News Co., Union Station.

WANTED barber to run shop at Accotink, Va. Call at Lynn's Store.

4 YOUNG men, 16 to 18, for early morning work, 5 a. m. to 7 a. m. Must live north of Macomb Street in Chevy Chase or Bethesda section. Apply to Mr. Mackay, 4805 Wisconsin Avenue, 7 to 8 p. m.

2 MECHANICS
FOR OLDSMOBILES.
See Mr. Owens, No. 7 New York Ave. N.E.
KEARNEY OLDSMOBILE.

OPPORTUNITY.
Apprentice to work with and become automobile mechanic; work with top-rate mechanics; heated garage; straight salary; D. C. permit necessary; also motorcycle rider. Apply Call Carl, Inc., 604 R. I. ave. ne. See B. A. Johnson.

HELP, WOMEN 18

Women—If you don't find your position in the Help Wanted Column today—place a "Situations Wanted" Ad in The Post. A 3-line ad costs only 20 cents

BOOKKEEPER—N. C. R. No. 3000; 3 openings; $25 wk.; at once. 1311 G. Miss Knight.

COOK, white, $85. Child's nurse, $70. cook-housework, $65. Ladies Exchange, 1705 De Sales nw. NAtional 4365.

COUNTER GIRLS, EXP.
FOR CAFETERIA WORK.
Apply 404 Star Building, 11th and Penna. ave. nw. NO FEES.

SALESLADIES
Experiencecd
For better dress, sportswear and accessory departments.
AGES 25 TO 35.
Attractive Salary and Commission.
APPLY
L. FRANK CO.
1200 F ST. N.W.

SALESLADY
Experienced in photograph studio. Apply Brown-Suarez, 1726 Conn. ave. nw.

SEAMSTRESS, EXPERIENCED IN POWER MACHINE OPERATING. APPLY TOLMAN LAUNDRY, 5248 WISCONSIN AVE. N.W.

SECRETARIAL POSITION.
Temporary employment for young lady over 18 with knowledge of shorthand and typing. Ideal set-up for girl waiting for Federal appointment. Apply Miss Hardy, 4th floor, The Washington Post Building, 1337-43 E st. nw., between 10 a. m. and 4 p. m.

SODA DISPENSERS
Experienced only; $18.50 week to start. Apply National Drug Co., 1000 Connecticut ave. nw.

SODA DISPENSERS
18 TO 25 YEARS OF AGE. EXPERIENCE NOT NECESSARY. APPLICANTS UNDLR 21 MUST HAVE OVERAGE CARD, WHICH CAN BE OBTAINED AT FRANKLIN SCHOOL. APPLY IN PERSON. EMPLOYMENT OFFICE, PEOPLES DRUG STORE, 77 P ST. N.E., 9 A. M. TO NOON DAILY.

STENOGS., bookkeepers, typists; very good openings NOW. Boyd Service, 1333 F st.

STENOGRAPHER
YOUNG LADY wanted by well-known local manufacturing concern. Permanent position with opportunity for advancement. Phone Mr. Mitchler for appointment. ME. 4800, extension 35.

SALESWOMEN
For Full and Part Time Employment.
Apply
SUPERINTENDENT'S OFFICE
4th Floor
S. KANN SONS CO.

SALESLADIES (2)
Thoroughly Experienced for Costume Jewelry Dept.
Permanent Positions
Attractive Salary and Commission
Age 25 to 30
Apply
L. Frank & Co.
1200 F St. N.W.

Bookkeeper
Experienced
Good Salary
Permanent Position
Apply
Franc Jewelry Co.'s New Store
3137 Wilson Blvd.
Arlington, Va.

HELP, WOMEN 18

(Continued from Preceding Column)

TELEPHONE (P. B. X.) courses; easy, short, profitable. Inquire Capital P. B. X. Receptionist School, 1311 G st. NA. 2117.

WAITRESS—Must have hotel experience. DI. 8118 before 2 p. m.

WAITRESS
White. Post Exchange Grill, Bolling Field. See Post Exchange officer.

WAITRESSES
experienced. Apply Washington Restaurant Assn., 404 Star Bldg. No fees.

WAITRESSES
TRAY SERVICE. EXPERIENCED. APPLY HOT SHOPPES, INC., 1234 UPSHUR ST. N.W.

CIVIL SERVICE courses, late editions, many kinds. BOYD SCHOOL, 1333 F. Na. 2338.

OFFICE POSITIONS OPEN
Adams Agency, 204 Colorado Bldg.

ATTRACTIVE GIRL
Girl for well-known cosmetic firm in Washington; must have license; good salary and hours. Write Box M-880, Wash. Post.

2 POSITIONS OPEN
BOOKKEEPER (dble. entry), vic. Clar., Va.
STENOGS., FILE CLERKS, SALES GIRLS.
WAITRESSES, SODA GIRLS, OTHERS.
ATLAS AGENCY, Atlas Bldg., 9th & F N.W.

IF YOU NEED EXTRA CHRISTMAS MONEY
We can help you answer that need. AD. 5878.

LANSBURGH'S
CAN USE THE SERVICES OF EXPERIENCED SALESWOMEN FOR VARIOUS DEPARTMENTS. APPLY EMPLOYMENT OFFICE, 4TH FLOOR.

HELP, MEN & WOMEN 19

SECRETARIES
STENOGRAPHER, TYPISTS
CALCULATOR OPERATORS
EXCELLENT OPENINGS. GOOD SALARIES
APPLY IMMEDIATELY
WOOD COLLEGE
710 14TH ST. N.W.

HELP, DOMESTIC 20

BUTLER-CHAUFFEUR, $75; 1st class colored couple, $120; kitchen boy, $40. Ladies Exchange, 1705 De Sales st. nw.

LAUNDRESS
Colored, middle aged; $30 month, room and board. Call National Park College, SHepherd 4134.

MAID—COLORED
Must be experienced in g. h. w., good cook and thoroughly reliable with references, to manage small house for employed couple. Sundays off; live out. Close to bus. Good pay. Phone WO. 1739 after 7 p. m.

MIDDLE-AGED white woman interested in good home; care child 4. TR. 3738, aft. 6.

WHITE HOUSEKEEPER
G. H. W.; good cook; 2-room apt.; no laundry. Apply 1302 Irving st. nw., Apt. 2.

SITUATIONS, MEN 22

CARPENTER WORK WANTED. Contract or day work guaranteed. MI 8492, Steele.

SITUATIONS, WOMEN 23

GIRLS, light colored, want work, waitress or maid in ladies' restroom; references. MI. 8634

TYPING SERVICE.
Reasonable hourly or page rate. HO. 4000, Ext. 228.

NEAT, colored girl wants job as waitress or part-time housework. DU. 6764.

A-1 TYPIST—BOOKKEEPER.
EM. 6231.

SITUATIONS, DOMESTIC 24

COLLEGE GIRL, colored, wants afternoon work or all day Saturday. TR. 0682.

GIRL, colored, wants part-time job; no cooking. DUpont 0049.

GIRL, desires general housework; full, part time. NOrth 3735.

GIRL, colored, wants morning part-time work. Refs. DU. 6850.

GIRL, colored, wants job cleaning office or g. h. w. REpublic 0947.

WOMAN, colored desires day's work or work of any kind; refs. DUpont 2585.

COLORED WOMAN wishes day's work, laundry or cleaning. Ref. HO. 3256.

MONEY TO LOAN 26

ON diamonds, watches, jewelry, silverware, etc. No adv. arrangements necessary. Lowest int. rates. Rossiyn Loan Co., Rosslyn, Va.

PERSONAL LOAN COS. 28

(Operating under uniform small loan laws)

A FRIENDLY LOAN SERVICE.
H. G. ZWALLY, MANAGER.
AYARES SMALL LOAN CO., INC.
7902 Georgia Ave. SH. 3700.

ONE DAY
TELEPHONE SERVICE
For Women as Well as Men With Regular Employment
YOU CAN BORROW $300 ON YOUR OWN SIGNATURE
No Comakers or Other Security Required
Installments Arranged to Suit Your Income
MARYLAND PERSONAL BANKERS
Silver Spring, Maryland SH. 2852
7912 Georgia Ave.

PERSONAL LOAN COS. 28

(Operating under uniform small loan laws)

(Continued from Preceding Column)

INTEGRITY LOANS.
DOMESTIC FINANCE CORP.
SEE PHONE BOOK FOR ADDRESSES.

LOANS TO $300 FOR Single or Married Persons ON SIGNATURE ONLY
LOW MONTHLY PAYMENTS
$50—Pay $3 $180—Pay $10
$100—Pay $6 $250—Pay $14
$140—Pay $8 $300—Pay $17
AND INTEREST
PHONE OR SEE US TODAY
2 CONVENIENT LOCATIONS
CONSUMERS LOAN SERVICE, Inc.
8513 Georgia Ave. SHep. 3867
3327 Rhode Island Ave. HObart 5028

YOU
. . . can get a loan of $100.00 if you can make monthly payments of $7.59.

Cash Loan You Get	Amount You Pay Including All Charges	
	Weekly	Monthly
$25.00	$0.45	$1.90
50.00	0.89	3.79
100.00	1.78	7.59
150.00	2.65	11.38
200.00	3.52	15.17
300.00	5.25	22.75

Payments include all charges as prescribed by the Uniform Small Loan Law.

Loans made on your own signature. No security required. No credit inquiries are made of relatives, friends or employer. Apply in morning and get money the same day. Just telephone, give us a few facts—then call for the money.

STANDARD LOAN SERVICE
3329 Rhode Island Avenue
Mt. Rainier, Md.
TELEPHONE WARFIELD 4224
CHARLES C. BRADLEY, Mgr.
FRIENDSHIP PERSONAL LOAN CO.
5502 Wisconsin Ave.—Near Hot Shoppe Opp. Car and Bus Terminal
TELEPHONE WISCONSIN 2660
CARL H. BARCLAY, Mgr.
Plenty of free parking. Frequent fast bus and street car service.

REAL ESTATE LOANS 29

FOR FIRST MORTGAGE LOANS ON IMPROVED REAL ESTATE
SEE
LEE D. LATIMER CO.
807 Investment Bldg. NA. 4146.

SECOND-TRUST MONEY
We Have
Ample Funds for Purchase of Notes Secured on
RESIDENCES
APARTMENTS
BUSINESS
INVESTMENT
PROPERTIES
THE AMERICAN CO.
807 15th St. N.W. NA. 8032.

CONSULT US ABOUT YOUR CONSTRUCTION LOANS
FHA LOANS
TERM LOANS
Or about funds which we have available for purchase of second-hand notes.
REAL ESTATE MORTGAGE & GUARANTY CORPORATION.
1610 K St. N.W. NA. 1403.

BUSINESS OPPS. 33

BOARDING OR ROOMING HOUSE wanted. Plenty of buyers. EDWIN L. ELLIS, 1010 Vermont ave. nw., Room 217. RE. 5140.

BOARDING OR ROOMING HOUSES WANTED AT ONCE
Numerous buyers awaiting the opportunity to inspect and purchase. Call
JOHN J. McKENNA,
Suite 413-415, 1010 Vermont Ave. RE. 5345.

DELICATESSEN—Fountain, lunch; good location; opposite hotel; rent reasonable; 3 rooms; terms; sacrifice. DU. 9500.

Delicatessen and luncheonette. Excellent location. Doing a very nice business. Owner can't operate on account of financial difficulties. Present business $400 per week. Rent, $60 a month. 7-year lease. Very good future possibilities. Will sell practically for the cost of fixtures.
ROGERS REAL ESTATE.
604 F St. N.W. NA. 8137.

RESTAURANT WANTED. Doing approximately $100 a day business.
METROPOLITAN BROKERS.
808 Investment Bldg. DI. 1878.

To Buy or Sell Any Business. See Us.
METROPOLITAN BROKERS
808 Investment Building. DI. 1878.

Marvelous Opportunity
Restaurant and night club with beer and liquor licenses; orchestra and dance floor seating 140 persons; all newly equipped; net income $1,000 per month and growing; short hours. Owner desires to sell because of health. Price right. Box 598, Washington Post.

Wanted, Rooming Houses
We Have Buyers—See Us.
METROPOLITAN BROKERS
808 Investment Building. DI. 1878.

COLORED restaurant, in rapidly growing community, modern equip., $2980; terms, ½ down. 2409 Benning rd. ne.

COLORED RESTAURANT.
Best colored section, doing $400-$500 weekly; net rent $30. Expensively equipped with booths and wall paneling. Illness compels immediate disposal, $3,500. Terms. R. M. DE SHAZO, 1123 14th nw. NA. 5520.

OUT-OF-TOWN
CENTERLESS GRINDING WANTED ON production basis, sizes ¼"-2" rounds. Standard Products Manufacturing Co., 960 Rising Sun ave., Philadelphia, Pa.

ROOMS, FURNISHED 37

ALEX., 2429 Ridge Rd. Dr.—Comf. fr. rm.; 15 min. D. C.; 10c bus; 5 min. Govt. bldg.; new home. Gentile. TE. 5036.

ALLISON ST., 1510—Large front room, private bath; 1 or 2 gentlemen; phone; garage. TA. 1284.

BETHESDA—Nr. Kenwood; lge., sunny rm.; private bath; gentlemen. WI. 2193.

BLOCK Conn ave., lovely rm., priv. bath; exclusive priv. residence; refs. DU. 1915.

BRANCH AVE. SE., 2614—Master bedrm., twin beds; gentlemen preferred. Phone TR. 5513.

BUCHANAN N.E., 1034—Lge. front rm., twin beds; newly furn. Uni. phone. NO. 6756.

CHAPIN ST. NW., 1431—Nr. downtown. 1 or 2 gentlemen. Unlimited phone.

CHEVY CHASE, MD., 4710 Morgan dr.—Newly furn. rm.; pvt. home of 2 adults; gar. avail. Gentile man. WI. 3442.

CHEVY CHASE, 6321 Delaware st.—Nicely furn. front rm., 2 exp.; innersp. mattr.; next bath; conv. trans. WI. 2088.

CHEVY CHASE, MD.—Bright single room; oil heat; private home; uni. phone; $20; gentleman; garage. WI. 3458.

CHEVY CHASE, MD.—Warm rm. for clean-living gentleman; garage opt. WI. 4320.

CHEVY CHASE (Conn. ave.)—New home; new furn.; firepl.; uni. ph.; grill or kit. priv; nr. bus; $30 sgl., $40 dbl. OL. 6407.

CHEVY CHASE, D. C.—Front room, gentleman. Garage opt. $30 mo. EM. 1847.

CLEVELAND PARK—Nice quiet room in private home on bus line. 2 blks. car line. Uni. ph. Gentlemen only. OR. 1666.

CLEVE. PK., 3118 Rodman st. nw.—Comf. rm., adj. shower; gentleman. WO. 7975.

COLUMBIA RD., 1749, Apt. 6—Room, gentleman; near transp. HO. 1126.

CONN. AVE. NW., 2310—Desirable double rm. for emp. couple or men. HO. 7006.

DAVENPORT ST. NW. (½ block trans.)—Well lighted and ventilated front room, newly decorated; attractively furnished; gentleman preferred; $25. WO. 1364.

DEFENSE HIGHWAY, 510, Decatur Hgts., Md.—20 min. to Treasury; 2 very nice lge. rms in pvt. home; shower; c. h. w.; oil heat; bus at door. WA. 2001.

ILLINOIS AVE. NW., 4416—Newly furn., dec.; pvt. Gentile home; uni. phone.

LA SALLE, Apt. 209, Conn. ave. nw.—Refined lady to share frt. rm. ME. 2161.

LAWRENCE ST. NE., 1926—Bright south corner, front, twin room; conv. stores; near bus at 20th & Monroe ne. Empl. ladies. $15 each. Uni. ph. DUp. 5499.

LONGFELLOW ST. NW., 450, cor. 5th—Bright, clean, well-furnished room. $5 wk. Gentlemen.

MASS. AVE. NW., 2110—Lge. rm., kit., h.; walking dist.; also attrac. single; reas.

ROOMS, FURNISHED 37

(Continued from Preceding Column)

NEW HAMPSHIRE AVE. NW., 4207, near Grant Circle—Beautifully furnished single and double rooms; Gentile home; ladies pref.; laundry priv.; bus at door.

NEWTON NW., 1483, Apt. 8—Warm rm.; gentlemen; twin beds, radio, uni. ph.; free parking; no other roomers. AD. 5136

N. CAPITOL, 2403, nr. Cath. U.—Warm, bright, spl. & dbl., adj. bath. HO. 4232.

QUINCY ST. N.W., 720
Newly furnished—2 front rooms. TA. 5471.

R ST. NW., 2024 (just off Conn. ave.)—Large sgle. or dble.; very convenient loc. Congenial atmosphere. DU. 2287.

RITTENHOUSE NW., 3115—Master bedrm. with bath; gentleman. WO. 8549 after 6.

SILVER SPRING, 8320 Wire ave., 20 min. D.C.—Bright front rm. for 1 or 2, next bath; new home. SH. 5813-J after 7.

TAKOMA PARK, 119 Carroll ave.—Attractive, warm, large first-floor room, 4 windows; studio couch, fireplace. SH. 7027.

TAKOMA PK., nr. Piney Branch rd.—dble., sgle. rm.; adj. h.; pvt. adult Gentile fam.; conv. trans.; ref.; $25 mo. TA. 1006.

WEBSTER ST. NW., 1724, off 16th—Bright, warm, dble. rm., twin beds, shower. C. h. w. Uni. ph. Men. RA. 7108.

WOODRIDGE, 3813 S. Dak. N.E.—Master rm., twin beds, shower, cedar closets; uni. phone; conv. trans. $16 ea. HO. 3295.

4TH ST. NW., 5216—Bright master bedroom, twin beds, private shower, 2 mirror door closets. RA. 0087.

5TH ST. SE., 9—Large furn. room, next to bath for 1 person; conv. transportation.

7TH ST. NE., 631—Bright warm room for 1; next bath; conv. transp.; reas.

7TH S.W., 509—Attr. single and adj. dble., twin beds, warm and bright; next bath; men. $5 sgle., $4 dble. DI. 7504.

10TH AND UPSHUR STS. NE.—Single or double. Private family. MI. 4591.

16TH ST. NW. (1000 block)—Nicely furn rm. in attractive apartment. DI. 4055.

24TH NE., 3107—Newly furn. rm., nx. bath; conv. trans.; man. NO. 1702, eves.

29TH

SALE D. C. HOUSES 83

(Continued from Preceding Page.)

PETWORTH

Just off Illinois ave., near Sherman Circle—Semidetached Colonial brick, 6 rooms, bath, gas heat, screens and weather-stripped; lot 142 feet deep. Price, $7,950.
L. T. GRAVATTE
726 15th St. N.W. Realtor. NA. 6753.

ROCK CREEK PARK section, 7 rooms, 2 baths; maid's quarters; row brick; excellent condition; gas heat. WI. 5867.

SHEPHERD PARK

7617 Morningside Dr.—Handsome stone residence; former "Silver Star Home"; center hall, unusually large living room, studio library, 2 baths, second floor; lavatory 1st and 3rd; oil heat; 2-car built-in garage. Corner lot beautifully landscaped.
ROBERTS E. LATIMER, GE. 1268.

SHEPHERD PARK

Lovely 2-story corner house, built, on English design of brick, stucco and half timber, containing 8 well-proportioned rooms, 2 baths, modern heating and lighting. In splendid condition. Lot beautifully landscaped, having an abundance of flowers and shrubbery, garage. Location, price and terms upon request.
THE MUNSEY TRUST CO.
NATIONAL 9050.

SPRING VALLEY

New detached Georgian Colonial brick; spacious center hall, living room, 15.3 by 24.6, opening onto large screened porch; large dining room with picture window; breakfast room, library and powder room. There are 4 large bedrooms and 2 baths on the second floor; 2 bedrooms and bath, third floor; 2-car garage. Beautiful lot, 113 feet frontage with stream across the rear. Phone G. F. MIKKELSON & SON, WO. 1158.

W ST. N.W. NR. N. CAP. $7950

A fine brick of 6 large rooms, bath, 2 enclosed rear porches, built-in garage and gas heat; electric refrigeration and nice stoves; excellent condition. Can sell on terms of $500 cash and balance like rent. Mr. Boucher, SH. 7300.
R. A. HUMPHRIES
808 No. Cap. St. Realtor. NA. 6730.

WESTMORELAND HILLS—Distinctive new home of stone and brick; occupancy in about 1 month; priced $19,000. WI. 5867.

9TH ST. SE. near Pennsylvania ave.—8-room house; gas, bath, electricity and garage. Price, $4,900.
ROGERS REAL ESTATE,
604 F St. N.W. NA. 8137.

16th and Decatur Sts. N.W.

6 rooms, 2 baths; finished heated attic; full basement; oil heat; 2-car garage; maid's room and bath in basement; paneled library with fireplace; beautiful lot; located in exclusive section of Northwest. This detached brick house, less than 6 years old, all the rooms are very large. Oh, yes, I forgot the beautiful breakfast nook and screened porch. This is an unusually good buy. Mr. Johnson, EMe. 8180 or EMe. 0351; eves., RA. 5127. F. A. TWEED CO., 5504 Conn. ave.

4-BEDROOM brick bungalow; porch; garage; slate roof; auto. heat; large lot, beautiful shade trees; in refined, restricted community; immediate possession; $7,950. Also another 5-room, brick bungalow; full attic and basement; garage; automatic heat; large corner lot; price, $7,500. 7611 Wisconsin ave. OL. 7611.

DEPRESSION-Value-Built detached homes, 35 per cent below duplication. Telephone for list. Fulton R. Gordon, DIst. 5230.

SEE OUR SALES LISTINGS.
WM. H. SAUNDERS CO., INC.
1519 K St. N.W. DI. 1015.

NEW AND USED HOMES
Northwest and Suburban Sections.
MOUNT VERNON CORP. NA. 5536.

SEE 6-room houses under construction at 3923-65 R st. se., $6,750 up. Buy direct from builder and save. Rosen & Co., TR. 9749 days; HO. 5322 evenings.

OWNER anxious to sell brick home, 1 block Conn. ave., $9,950; 8 spacious rooms, 3 bedrooms, 2 baths, finished attick, built-in garage. Substantial down payment. EM. 8180; eves., EM. 7155. F. A. Tweed Co., 5504 Conn. ave.

OWNER TRANSFERRED—Brick home in choice Chevy Chase, D. C., location; 8 rooms, 3 baths, big bedrooms, 2 baths; in perfect condition; oil heat; garage; deep wooded lot; price, $10,950. Better see it today. EM. 8180; eves., EM. 7155. F. A. Tweed Co., 5504 Conn. ave. nw.

REPOSSESSED BARGAIN

907 PERRY PLACE N.E.
In Brookland, near schools, churches and transportation, a beautiful modern home and brick home, practically new, 6 lovely bright rooms, oak floors throughout; tiled bath and shower; fully equipped kitchen with electric refrigeration. Hot-water heat; oil burner; complete bath in basement. Entirely redecorated and priced for quick sale at
ONLY $7,950
ON REASONABLE TERMS
NAT'L MORTGAGE & INVEST. CORP.
1312 New York Ave. N.W. NA. 5633.

A BUCHANAN SPECIAL

It takes something out of the ordinary to enthuse all our salesmen. They surely raved when they looked at this 3-bedroom home and decided it's the best value we have had for some time. Large living room, dining room, kitchen, powder room and screened porch on first floor. 3 large bedrooms (all will take twin beds) and 2 baths, stairway to floored attic, built-in garage. This home is 4½ years old, in A-1 condition, located on a beautiful landscaped lot and is convenient to everything. For information, call ME. 1143.
J. WESLEY BUCHANAN.

2-FAMILY BARGAIN

Brightwood—Brick, 10 rooms, 2 baths, oil heat, porches, etc. Arranged for 2 families. Excellent condition. Only $8,950, on terms. Call 'til 9 p. m.
Leo M. Bernstein & Co. ME. 5400.

SEE TODAY
5118 KANSAS AVE. N.W.

Lovely four-bedroom row brick home; recreation room; automatic heat; nice yard.
SEE MR. PELKA ON PREMISES.
1 TO 9 P. M. DAILY.
J. WESLEY BUCHANAN, Realtor. ME. 1143.

CENTER-HALL BRICK

WEST OF 16TH STREET
In one of the finest residential sections of lower 16th street, this substantial home offers real value at $16,750. Includes 7 spacious rooms, 3 bedrooms, 3 baths, very large study with fireplace, 2-car garage, automatic heat. Built for owner, the house is approximately 4 years old. Shown by appointment only.
FRANK S. PHILLIPS, DI. 1411.

OPPORTUNITY

TAKEN IN TRADE BY BUILDER.
One of the best values we have been able to offer in this popular section of Chevy Chase, D. C. 7 very spacious rooms; 3 bedrooms, 2 baths on second floor; finished third-floor room; recreation room, built-in garage. The price is really attractive.
FRANK S. PHILLIPS, DI. 1411.

ROOMS ARRANGED FOR 2 FAMILIES. Corner semidet. brick; oil heat; nr. Wis. and Calvert nw.; priced for quick sale. Pasqual Realty, RE. 9236, DU. 2830.

RARE OPPORTUNITY
POSSESSION IMMEDIATELY

1412 K st. se.—Colonial brick house, 6 rooms, bath; oil h.-w. h.; garage; $5,950; $500 cash, balance less than rent.
WM. CALOMIRIS, 1316 9th nw. HO. 0369.

$11,750 WILL BUY

Seven rooms, two and a half baths, built-in garage; beautiful lot facing Rock Creek Park.
8120 WEST BEACH DRIVE
OPEN TODAY 2 TO 5 P. M.
To reach: Out Sixteenth St. to Kalmia Rd., left on Kalmia to West Beach Drive and right to house.
J. WESLEY BUCHANAN
Realtors
MEtropolitan 1143

COLORED—Near 13th and R nw.; 7 rooms; hot-water heat; cellar; garage; $6,950. Call Decatur 1160.

COLORED
TAKOMA PARK, MD. Frame dwelling; ½-acre lot. Only $1,500. Easy terms. Kay Realty Co., RA. 2200. Eves., GE. 0518.

HOUSES WANTED 84

CASH for houses, brick or frame, white or colored; D. C. only. Immed. settlement. K. A. GARVEY, 1136 Vt. ave. nw. DI. 4508.

WANTED AT ONCE cozy, modern, small home in Hillcrest or Woodridge; will pay cash, equity. AT. 1903. 825 F st. ne.

TARA-WYNNEWOOD
Ready to Buy at Once. CH. 7322.

Pick Up Your Phone

and call ADams 5297 immediately, if you have a brick house of 6 or more rooms in NW. Washington. I have a client who is waiting to make an

Immediate Cash Offer

If your house is reasonably priced and in fair condition, MARK D. AITKEN. (If no answer at AD. 3297, call RE. 1337.)

HOUSES WANTED 84

(Continued from Preceding Column)

OVER A MILLION

DOLLARS WORTH OF REAL ESTATE BOUGHT IN 1940. FOR PROMPT ACTION AND RESULTS CALL WASHINGTON'S LARGEST BUYERS OF D. C. PROPERTY.
Leo M. Bernstein & Co. ME. 5400.

SALE OR EXCHANGE 85

BLUE RIDGE SUMMIT, MD.—Attractive, large farm home for immediate sale or trade for Washington house. AD. 6195.

FLORIDA EXCHANGE
Have several desirable properties in South Florida. Will exchange any or all for Washington property. For particulars phone owner, HObart 7654.

SALE SUBURBAN HOUSES 86
—MARYLAND—

CHEVY CHASE, MD. (near Rollingwood section)—Lovely detached brick, 2 years old; 8 rooms, 4 bedrms., 2 baths; air-cond. auto. heat; screened porch; only $11,950. DIXIE REALTY CO., NA. 8880.

HYATTSVILLE—5-room and bath bungalow, oil air-conditioned ht. Price, $3,950. O. B. ZANTZINGER, JR., WA. 1819.

KENWOOD

English-type brick residence, 6 years old; 3 bedrooms, 2 baths, library, recreation room; 18,000 square ft. of ground. $23,500.
W. L. LEBLING REAL ESTATE,
6840 Wisconsin Ave. WI. 1122.

SILVER SPRING—New brick Cape Cod, 3½ bedrooms, maid's room, lav., garage, oil heat; near schools, transp.; leaving city; $7,950. Owner, SH. 6965-W.

SILVER SPRING.
New brick 6-rm., 1 and 2-bath houses, $7,950 to $9,850; modern, well located; large lots and garages. Also new bungalows with 5 rooms, attic, basement and garage; $7,250.
ROBERT E. LOHR,
311 Cedar St., Takoma Pk. GE. 0881.

SILVER SPRING—$5,250

If you are looking for a 5-room brick bungalow, with automatic heat, located on 60-ft. lot with large shade trees; on very low terms. Call
SUBURBAN REALTY CO. SH. 4161.

TAKOMA PARK, MD.
$300 DOWN—6 rooms and bath; oil ht.; lge. lot; $5,750. Very good cond.
KAY REALTY CO. RA. 2200. Eve., GE. 0518.

NEW 4-ROOM BUNGALOW—Elec.; 1 fare zone; $3,500; $150 down, $25 mo.
ZANTZINGER, WA. 1819; eve., WA. 4083.

S.E.—4 ROOMS, BATH, space for 2 more rooms; Morning Side Village (thru Suitland, 2 miles), conv. to Navy Yard and New Federal project at Suitland; $3,550; $400 down. Owner, HI. 0572, SP. 0455.

UNIVERSITY PARK, MD.—7-room brick house, provincial design; 6302 43d (cor. Tuckerman); air-conditioned oil heat; recreation room; 2 fireplaces; attached garage; 4 bedrooms, breakfast nook; large lot, trees; price, $12,500. C. H. Pearce, Builder. HYattsville 5625.

$9,950 CASH for 36 a., 6-rm. house, on hwy., 2 mi. from D. C., worth double; can get $6,000 mtg., $5,750 CASH for 31 a., 6-rm. house, few feet off Marlboro pike; can get fair mtg. Each closing estate. N. E. RYON CO., 1216 N. Y. ave.

WE'VE FOUND ANOTHER of those homes with glassed-in heated porch, that so many people like as an extra room and for plants. Built 1936. 3 bedrms., 2 baths; top-notch location in Silver Spring. $9,990. Call SH. 4548. R. P. RIPLEY.

GOVERNMENT TRANSFER has left 4-room bungalow, practically new, ready to move into; $3,750; $300 cash, $34.38 month, includes taxes, ins., prin., interest. Call PHILLIPS H. CLARKE CO., West Lanham Hills. WA. 9849 before 6 p. m., or DI. 4228 nights. Mr. Deitrick.

HEART OF BETHESDA

This center-hall brick home, with large living room, fireplace, dining room, breakfast nook, well-planned kitchen, 3 large bedrooms, 2 complete baths, inclosed sleeping porch and large open porch off of living room, overlooking beautiful rear garden; with 2-car detached garage; is a real buy. Inspection by appointment.
GRAHAM-HALL, WI. 3250.

1 ACRE, 6 ROOMS, $6,950

Large variety of fruit trees; 200 ft. of grape arbor; 2-car garage; chicken house; many shade trees; large living room with stone fireplace; extra large dining room and kitchen; glass inclosed summer dining room and bedrooms all on first floor; 3 bedrooms and bath on second floor; hot-water heat; exceptionally low terms.
SUBURBAN REALTY CO. SH. 4161.

NR. UNIV MD.—$3,800; $350 cash, $40 mo. Modern 4-rm. bung., gar. Lot 100x128. Block trans. BURCH REALTY, WA. 7748.

NEAR UNIV. PARK—Almost new brick house, 7 rms. (4 bedrms.), tile bath, lav., h.-w. h., oil burner, recr. rm., built-in garage; close to bus and street car; $7,950; terms. ZANTZINGER, JR., WA. 1819.

6 ROOMS, 2 BATHS—$9,950.
Attractive white brick home in Bethesda, Md., convenient to schools; 8 years old; modern throughout; hot-water heat with oil burner; slate roof; hardwood floors, screens, garage; lot 50x150.
SHANNON & LUCHS CO.
1505 H St. N.W. National 2345.

IMMEDIATE POSSESSION

Silver Spring, Md.—New brick bungalow, 5 rooms and bath, large side porch, garage, underneath, $7,450.
6 rooms, 1 and 2 baths, garage, large shady lots, $9,450 up.
SILVER SPRING REALTY CO., INC.
8632 Colesville Rd. SH. 7162.

COUNTRY HOME, CLOSE-IN

Silver Spring — Center-hall Colonial brick, 7 rooms, 2½ baths, 3-car built-in garage; 6½ acres fine land. $12,950.
SILVER SPRING REALTY CO., INC.
8632 Colesville Rd. SH. 7162.

—VIRGINIA—

ARLINGTON—Near Wilson blvd. Frame bungalow; good condition; 5 rooms and bath, oil circulating heat, attic, basement, garage; water, sewer, gas, elec.; corner lot, nearl ½ acre. Rich garden land, shade and fruit trees; $5,250; easy terms. J. A. BAKER & CO., 1112 N. Irving st., Arlington, Va. CH. 0070. Closed Sunday.

ARLINGTON—Cozy 6-room Cape Cod brick; especially large living room and kitchen (fully equipped), attractive dining room; oil heat; 2 fireplaces; recreation room; trees, beautiful lot, attached garage; 1 block 10c bus; sidewalks; good residential section; convenient everything. Reasonable terms. $8,850. CH. 5087.

ARLINGTON—Owner leaving, offers lovely new home, 5 rooms, bath, large living room, fireplace, basement with recr. rm. Oil h.-w. h., laundry tubs. Near school, store, bus. Reduced to $6,950. CHAIN, 4399 Lee Hwy. CH. 3259.

ARLINGTON, VA.—Authentic new brick Colonial, CHERRYLL BEDROOMS, 2 baths, master bedroom with private bath, oil heat, fully equipped kitchen, large screened living porch; lavatory in basement; copper piping, slate roof; exclusive residential location; $12,750; substantial cash; $60 month. CH. 5087.

ASHTON HGTS., ARLINGTON—$10,500.
2-story Colonial brick, center hall, extra-large living room with fireplace, fine dining room, de luxe kitchen, lavatory; large front porch; 3 bedrooms, 2 baths on second floor; stairway to attic; recreation room in basement; oil-burning hot-water heat, recessed radiators. This fine home is fully insulated and waterproofed. Slate roof, all copper plumbing and gutterings. Nice shaded lot. Outdoor fireplace in rear of garage.
C. H. YEATMAN. CH. 3777—OX. 1901.
2647 N. Pershing Dr. Arlington, Va.

AURORA HILLS, VA.
4 bedrooms, 2 complete baths; brand-new brick home; 10 minutes from downtown; near new Navy and War Deps. Bldgs. Was $12,950; reduced for quick sale to $10,950, if you have $3,950 cash. 901 S. 26th pl. Arlington.

LYON PARK, ARLINGTON, VA.—$5,750.
7-room 2-story frame, hot-water heat, large shady lot; 2 blocks to school, shopping center and bus.
C. H. YEATMAN. CH. 3777—OX. 1901.

BEAUTIFUL brand-new bungalow, 5 rms. and b., h.-w. h.; very large yard; $4,750; very easy terms. CO. 2095, Ext. 124.

BEAUTIFUL CLOSE-IN COUNTRY HOME of 10 rooms, on a hill in a grove of trees, 7 miles from Washington. Mellowed by the years, this house has an inviting appearance. There are 4 bedrooms, 4 fireplaces and other attractive features. On A 6-acre plot, with additional land available. Price, $18,000; substantial down payment required. See MARON HIRST, Annandale, Va., at the end of Columbia pike. Phone ALexandria 5812. Closed Sundays.

$5,850—6-Room Bungalow

One year old; full basement, air-conditioned oil heat, living room with fireplace; excellent condition; conveniently located. 5113 9th st. North, Arlington, Va. OPEN.
TOM BROYHILL
GLEBE 0434.

NEARBY VIRGINIA

Here is a new 5-room brick bungalow on wooded lot, with attic large enough for an extra bedroom; full-lined basement; new house neighborhood, convenient to schools, buses, stores. Priced at $6,850 for quick sale. This price includes oil heat and fully equipped kitchen.
JAMES M. DOYLE
8801 North 13th St. CH. 1074.
1 Square from N. Wash. Blvd. at Illinois.

SALE SUBURBAN HOUSES 86
—VIRGINIA—

(Continued from Preceding Column)

AN EXCELLENT BUY

This brand-new Colonial-type brick home, complete in every respect and the best of construction, is situated on a lot 60x100 feet, in the country club section of Arlington, Va. This home has a full basement; oil air-conditioned heat; large living room with fireplace; dining room and kitchen with plenty of cabinets, gas range and refrigerator. Three nice bedrooms and bath and many other appealing features. If you are looking for a 3-bedroom home—you should see this. They are priced for immediate sale. A telephone call will enable you to see them.
J. WESLEY BUCHANAN
1501 Columbia Pike, Arlington, Va.
Chestnut 1341 or OXford 2795.

A BEAUTIFUL LITTLE BUNGALOW in Tara section with extra-large living room, dinette and kitchen with refrigerator and stove; 2 large bedrooms with connecting bath; full basement; attached garage. This house is not available for occupancy until March 1. Can be bought for $8,000 with cash above trust $6,250 on terms.
HOW ABOUT THIS ONE?
A new all-brick 5-room 2-story house on a lovely large wooded lot in Lacey Forest. Has large living room with fireplace, porch, dining room and kitchen; 2 bedrooms and bath up; full basement; oil h.-w. h.; last house in this section near $8,500.
THE GOSS CO.
2204 Wilson Blvd. Arlington, Va.
OXford 1098. GLebe 1248.

4-BEDROOM HOUSE

Facing on 2 streets; better than 200 ft. on each (a point). A future business site, excellent home, boarding or rooming house and investment. Needs papering and painting. Will do necessary work and sell under $5,000 or consider offer "as is." Arlington's 2 10c bus lines withing block.
C. W. CLEVER CO., INC.
1123 N. Irving St. Arlington, Va.

EXCLUSIVE COMMUNITY

Developed to enhance its natural beauty.
$12,750—Wide center entrance; 6 large rooms, 2½ baths. Just completed. Superb view and wooded home site.
$11,750—A distinctive home with 3 spacious bedrooms and 2 baths, also lavatory on first floor. Recreation room.
$11,250—One with bedroom and bath on first, 2 bedrooms and bath upstairs. Another center entrance with 3 very large bedrooms and 2 baths upstairs. Just completed.
$9,500—6 rooms, 2½ baths, almost completed.
Also, in a nearby community.
$6,250—5-room bungalow. Oil heat, garage, finished attic, conv. location. About 3 years old and in good condition.
LINDSAY SIEGFRIED
1721 N. Harrison St. (off Wash. Blvd.), Arl.

FARMS, LAND, SALE 89
—MARYLAND—

10 ACRES, 14 mi. from D. C.; 10-room frame house, in oak grove; barn; fruit, and mostly clear. For farming or subdivision. Price, $5,950; terms.
THE MARYLAND REALTY,
915 10th St. N.W. NA. 8095.

WHY NOT CHECK my offerings of farms located in upper Montgomery Co., Md.? I may have just the farm adapted for you.
SIDNEY THOMPSON, Broker.
Phone Poolesville 2251. Poolesville, Md.

MD.—Modern Dairy Farm

109 acres; 6-room and bath stone house with all modern conveniences, on hard road. All necessary outbuildings with running water. Write or phone Francis L. Hunter, Westminster, Md., R.F.D. 4. Phone 810-F-21.

$5,500: 50 acres; log cabin, 3 rooms, large fireplace, electricity, phone; sparkling well water, stream; large barn, poultry houses; very easy terms.
$3,900: 10 acres; old house, 10 miles D. C.; large barn, poultry house for 500 layers; all good truck land; grapes, apples; running stream and springs.
Also many farms and dairy farms.
JOHN BURDOFF
Colesville, Md. Ashton 3846. Open Eves.

CHEAP ACREAGE
POTOMAC RIVER VALLEY
750 acres North Washington; real investment, 145 acre; great resale possibilities; foundation for unique estate. Over a mile front on canal. 3 acre block, much productive soil, some woods, large stream with fine blue grass, many elevations and mountain views, stone quarry. Good tenant, now running lot cattle, easily carry fixed charges. I know no better buy within commuting radius on State roads. R. B. FARQUHAR, Union Trust Bldg., ME. 5318 or AD. 0303.

—VIRGINIA—

COME TO VIRGINIA—Farms, easy terms. Free catalog. J. R. ELAM, Scottsville, Va.

5-ACRE fruit and poultry farm near Falls Church; improved by 6-room, 2-story frame home; fireplace; h.-w. h.; bath; elec. On bus line, near store and school. Owner transferred, will sacrifice. $5,500. CHAIN, CH. 3259.

LOTS FOR SALE 93

HILLCREST and vicinity. Choice lots.
RANDLE & GARVIN, INC.
949 9th St. N.W. RE. 2213.

ARLINGTON—Lovely wooded lot nearby. 12c sq. ft. OWNER, ME. 1173; eves., OX. 2669.

SILVER SPRING—Domer & Glenview ave. 90 ft frontage: $700. Owner, SH. 4809.

BEAUTIFUL BLDG. LOTS in the bldg. area: $250. Can finance homes. Near Gov't. Bldgs. NO. 6633, between 4-11 p. m., OWNER.

ACREAGE FOR SALE 97

338 ACRES, 1 mile below Triangle, on hard road, 7 mile off hwy.; reduced to $4,000. Cogswell, OXford 1633.

INDUSTRIAL corner, 170x277; suitable gas station or country store; 6 miles D. C. line; $975. GIBONS, LI. 5441—TR. 1854.

DOGS, CATS, PETS 103

COCKER SPANIEL PUPPIES, 4 mos. old, all black, pedigreed, registered, inoculated. Wisconsin 5086.

COCKER SPANIELS

Reg. A. K. C.; 3 buff, 2 black. RA. 0212.

HOLLYWOOD KENNELS, boarding Cocker Spaniel pups for sale; stud service. Wash.-Balt. Blvd., WA. 1824. Berwyn 139.

LANDOVER KENNELS — Dogs boarded, $2.50 wk., indiv. heated runs. WA. 6084.

FOR SALE—Small brown mare, 6 yrs. old. Gentle. Riding equip. $115 compl. Call ALex. 3758.

WANTED — Male Dalmatian for stud purposes. Must be registered. Owners in and around Washington, please communicate with Allan C. Whitehead, R. F. D. No. 1, McLean, Va.

SALE MISCELLANEOUS 107

DEALERS' ADS under this heading contain a firm name or a business address, or state the word "Dealer." Other ads are presumed to be from private individuals. Readers who find dealers masquerading in this column as private individuals are urged to report the matter to The Washington Post.

ACCORDIONS—Used 80 bass Hohner, $49.50; 120 bass LeMar, like new, $179.50. Easy terms. Kitt's, 1330 G st. (Middle of the block.) OPEN EVENINGS.

ANCHOR coal stoker with all controls. Ross & Wells, Inc., 915 12th st. nw.

ANTIQUES—Drop leaf walnut table, Victorian chairs, chest drawers. NA. 7163.

ANTIQUE SOFA, early American; good condition; reasonably priced. CHes. 4757.

AUCTION FURNITURE

Promptly at 2 p. m., Friday, Nov. 28, 1941—Books, very old and rare; living, dining and bedroom suites; separate beds and dressers, occasional chairs and tables; rugs; lamps and other miscellaneous household furnishings.
Smith's Transfer & Storage Co.
1313 You St. N.W. NO. 3343

BABY SCALES—"Detecta," good condition, $2; bronze, silk brocade drapes (extra long) with valance, ball fringed trim, $8; Jap. mink fur coat, nice condition, size 12, $10. Broadtail fur coat, size 12, $10. EM. 8975.

BENDIX WASHERS,

Automatic, new 1941 models. Immediate delivery. Simm's Radio Co., 3810 13th st. ne. MI. 2960.

BICYCLE—Packard, girl's, age 14 size, excellent condition; $15. DU. 8436.

DIAMOND ring, lady's quarter of a carat, with a wedding band to match, $49.50; cash or terms. Livingston Co., 1423 H st. nw.

DINING SET, 10 pc., $85; sofa, $37.50; antique whatnot, $18; barrel-back chairs, $21.50; 6x9 Wilton rug, $18. Lorraine Studios, 3020 Conn., Apt. 21. WO. 3949.

DRUMS—We have a used complete outfit in good condition at $79.50; also several outfits at slightly higher prices; easy terms. Kitt's, 1330 G st. (middle of the block). OPEN EVENINGS.

And Nothing Can Be Done About It

SALE MISCELLANEOUS 107

(Continued from Preceding Column)

DINING-RM. TABLE, 6 chairs, "Credenza" sideboard, mah., like new; $75. SL. 7718.

ELECTRIC RANGE—Practically new, including installation box and cable; reas. GE. 9314.

FILING CABINETS—4-drawer oak files; letter and legal size; just purchased from U. S. Government; $5 each. H. BAUM & SON, 616 E st. nw. NA. 9138.

FRIGIDAIRE—3 years old, 6 cu. ft., good condition; $75 cash. Wis. 6063.

Fruit Cakes and Plum Puddings

Best in town. WO. 9227

FUR coats, sizes 16-18; Hudson seal, $75; also raccoon, $75. HO. 6151, ext. 810.

FURNITURE—Glider, over-stuffed club chair, bridge lamp, baby's furniture, good condition; leaving town. Will sacrifice. SH. 6146.

FURNITURE—5-piece walnut bedrm. suite, excel. cond., $40; 3 pair draperies, $3. 3507 20th st. ne., after 5 p. m.

FURNITURE—Complete for one-room, kitchenette apt.; owner leaving town; must sell. 236 Mass. ave., Apt. 509.

GAS RANGE, good condition, $10. 1435 A street southeast.

GAS RANGES—Recond. and guaran. Many models. Open eve. J. C. Rutter, SH. 6654.

GAS UNIT

Janitrol, only 3 years old; automatic heat at little cost. Call WI. 1876.

GAS HEATING UNIT

Ideal, made by American Gas Products Corp.; practically new; suitable for 6-room house. Will sacrifice for $125 cash. May be seen at 1750 Harvard st. nw. (ring for janitor) or call AD. 9667.

ICE CREAM machine, stools, mahogany news rack, stove hood. 84 R. I. ave. nw.

LINOLEUM rugs, 6x9, $1.79; 9x12, $3.25. We deliver. Shulman's, 1337 H st. ne.

LUMBER, dressed, dry, all sizes; sheathing. Truck lots, 7 M. feet or more delivered job site Washington: Hughes, P. O. Box 4034, Richmond, Va.

MANTEL, special design, Carrara marble facing and hearth, 77" long, 58" high. 3 gas logs, elec. fixtures. EM. 6205.

OVERCOAT, man's, blue, fur-lined, seal collar, like new, cost $750, sell reasonable. TE. 1324.

PIANO, slightly used latest model full-keyboard spinet, in practically new condition, $155; easy terms. REpublic 6212. Kitt's, 1330 G st. nw. (middle of the block.) OPEN EVENINGS.

PIANO—Used apartment-size Brambach baby grand; $195, mahogany case, full keyboard; easy terms. REpublic 6212 Kitt's, 1330 G st. nw. (Middle of the block.) OPEN EVENINGS.

PIANO, slightly used, latest model Knabe spinet, just like new; can be purchased at a worthwhile saving over the new price; new guarantee; easy terms. REpublic 6212. Kitt's, 1330 G st. nw. (middle of the block). OPEN EVENINGS.

PIANO, sm. vertical, completely overhauled, full octave, fine, resonant tone. This Steiff piano is ideal for home use. Priced for quick sale. Campbell Music Co., 731 11th nw., 2 doors north of Palais Royal.

PIANO, reconditioned 6-foot Steinway grand in exceptionally good condition, $550; a beautifully toned instrument with a plain walnut case. Easy terms. New-piano guarantee. REpublic 6212. Kitt's, 1330 G st. nw. (middle of the block). OPEN EVENINGS.

POOL TABLE, bedroom and living room furniture, odds and ends. CH. 5585.

RADIOS—Table models, consoles; over 75 to choose from; $3.95 up. Open until 9. Park Radio Co., 2148 P st. nw.

REFRIGERATORS—G. E. 5-ft., $29.95; Frigidaire 4-ft., $39.95; Crosley Shelvador, $49.95; Norge 4-ft., $49.95. Open until 9. Park Radio Co., 2148 P st. nw.

REFRIGERATORS—Sale, 4 ft.-13 ft.; bargains. 1318 14 nw. We Service. DE. 3610.

REFRIG., 14 cu. ft., porcelain, "Kel.;" perfect; cost $500, sell $250. SH. 7262-W.

REFRIGERATOR, Cold Spot, 6 cu. ft.; new motor; A-1 condition; reas. SL. 6116.

REFRIGERATOR (G. E.), 6 cu. ft.; good condition; cheap for cash. Md. Elec. Co., 106 Md. ave., Hyattsville. WA. 1975.

RUGS, 9x12, Oriental design. Linen Mart, 1225 G st. nw. ME. 4424.

SAXOPHONES—Sale of used instruments: Martin, alto, $50; Conn alto, $62.50; Buescher alto, $65; Conn tenor, $79.50; latest model gold-lacquered Conn alto, like new, $115; easy terms. Kitt's, 1330 G st. (middle of the block). OPEN EVENINGS.

SEWING machine, Domestic; splendid condition; only $13. WO. 3787.

SEWING MACHINES.
Portable, $35; demonstrator, Singer Sewing Machine Co., 808 King st. ALex. 0412.

SILVER FOXES—Lovely coloring; worn 4 times; originally cost $165. WA. 5975.

TYPEWRITERS—ADDING MACHINES Spec. clearance sale; portable standard; new, used. Terms. Also rentals for students and Civil Serv. applicants. Special rates. Est. 30 yrs. Open eves. American Typewriter Co., 1431 K. Capitol. LI. 0082.

TYPEWRITERS — Remington Portable, $22.50; Underwood, $17.50. Central Typewriting Co., 923 G st. nw. NA. 8129.

WASHING machine, "Easy;" all porcelain, vacuum cup, spin dryer, $50. WO. 3786.

XMAS lights, including bulbs, completely wired on streamers with 30-in. centers, $15 per 100. Call Mr. Emge, CO. 5400.

ENGLISH FURNITURE — Pair handmade "Queen Ann" walnut beds, boxsp., mattr., baby carriage, play pen, etc. AD. 7856.

OREOLE Refrigerator, American Slicing Machine, Sanitary Scales and three show cases. 1058 Thomas Jefferson st. nw.

AMERICAN made elec. light bulbs, 12, $1. K. & K. Sales, 613 K nw. Call NA. 6968.

DUNCAN PHYFE, MAHOGANY 9-PIECE DINING-ROOM SUITE, Maple chairs, DRESSERS, mahogany console tables, NEST OF TABLES, rockers, occasional chairs, STUDIO COUCHES, maple corner cabinets, breakfast sets, cedar chests, poster beds, DESK, Andiron sets, lamps, rugs and bookcases. LINCOLN FURNITURE CO., 807 Pennsylvania ave. nw.

RECONDITIONED gas stoves, coal-oil circulating heaters and cook stoves. Like new. Lowest prices. L. C. Furniture & Stove Co., 1353 H st. ne. TR. 1032.

ASSUME 3 TO 9 MONTHLY PAYMENTS ON A
SPINET PIANO
WITHOUT CARRYING CHARGE
Lenox Spinet, small; assume.....3 mos.
Minipiano; assume .....4 mos.
Emerson Console; assume.....5 mos.
Chanaine Spinet; assume.....7 mos.
Betsy Ross spinet; assume.....8 mos.
Betsy Ross (Dunskord); assume.9 mos.
LESTER PIANOS, INC.
1231 G Street N.W.
OPEN EVES.—DI. 1324

MISC. WANTED 108

BEDRM., liv.-dining rm., office furniture, rugs, glassware, china. DU. 0513.

BOOKS—Highest prices paid for good books. BARGAIN BOOK STORE, 808 9th st. nw. DI. 5007. Open Sun. and eves.

CLOTHING—OLD GOLD

Jewelery, luggage, etc., bought, highest prices. SINGERS, 1236 7th st. nw; DI. 7346.

DIAMONDS—OLD GOLD

Platinum, diamond watches and discarded jewelry bought. Highest cash prices. NEW YORK JEWELRY CO., 727 7th st. nw.

FURNITURE, all kinds; gas ranges highest cash prices paid. I. C. Furniture Co., 1353 H st. ne. TRinidad 1032.

FURNITURE—We buy all kinds; also elec. refrigerators, stoves, tools, etc. FR. 2807.

GOLD OR PLATINUM JEWELRY AND SILVERWARE AND GOLD TEETH, ANY CONDITION. WE PAY CASH. A. KAHN, INC., 49 YEARS AT 935 F ST.

LOANS on guns, clothing, jewelry, misc. National Pawnbrokers, Rosslyn, Va.

NEWSPAPERS wanted. 70c per 100 lbs. Books, magazines (90c) per 100 lbs.; delivered WASH. RAG & BAG CO., 215 L st. sw. DI. 8008.

PAINT-SPRAY EQUIPMENT, large, 5-gallon tank capacity. Manders Decorating Co., 1536 Wisconsin ave. nw. MI. 2822.

SEWING MACHINES—We buy all types. Repair parts; vacuum cleaners repaired. 917 F nw, RE. 1900, RE. 2311. Open 'til 9

ALWAYS TOP PRICES PAID for old gold, jewelry, diamonds and firearms. MAX ZWEIG, 937 D st. nw. ME. 9113.

CASH for pawn tickets, old jewelry. MAX ZOREF, 1420 N. Y. ave. ME. 6841.

COAL, FUEL OIL, WOOD 110

FIREPLACE wood, mixed, $11 cord; all oak, $13; any length; delivery. TR. 5346.

OAK WOOD, $14 cord; seasoned pine, $12 cord.
ALASKA-RUFNAGEL COAL CO.
NA. 5885. Jack. 2000.

ARLINGTON COAL CO.

COAL—FUEL OIL
Virginia Hard Stove or Nut.....$10.75
Pea $9.25
Pocahontas Stove $11.00
Pocahontas Pea $9.50
Blue Banner Egg $9.00
Penn. Hard, Stove or Nut $13.70
Run of Mine, 75% lump $8.25
100-Gal. Fuel Oil $7.70
CARRIED IN FREE.
50c per ton discount on these prices for 2 tons or more.
Except 75% lump.
PHONE JACKSON 1880

BOATS 112

FOR CHARTER, low price, Chesapeake Bay Buoyes, recently converted from work boat to a yacht, 85 ft. by 23 ft. beam by 6 ft. draft without centerboard. Can sleep 8 people. Good boat to live aboard all winter. Will deliver to Washington. G. W. Ford Yacht Agency, agents, Chrysler Bldg., New York.

AUTOS. WANTED 114

QUICK CASH, any make car. FLOOD PONTIAC, 4221 Conn. ave. WO 8401. Open evenings and Sundays.

SEE US BEFORE SELLING YOUR CAR.
STYLE MOTORS, INC.
710 14th St. N.E. Franklin 4100.

CASH ON YOUR CAR.
FEDERAL MOTORS,
2335 Bladensburg Rd. N.E. AT. 6728.

WE PAY HIGH PRICES
FOR YOUR CAR

ODD BODKINS — BY FRED FOX and CHASE CRAIG

JOE PALOOKA — Chance Meeting — BY HAM FISHER

WINNIE WINKLE — Marking Time — BY BRANNER

NAPOLEON AND UNCLE ELBY — BY CLIFFORD McBRIDE

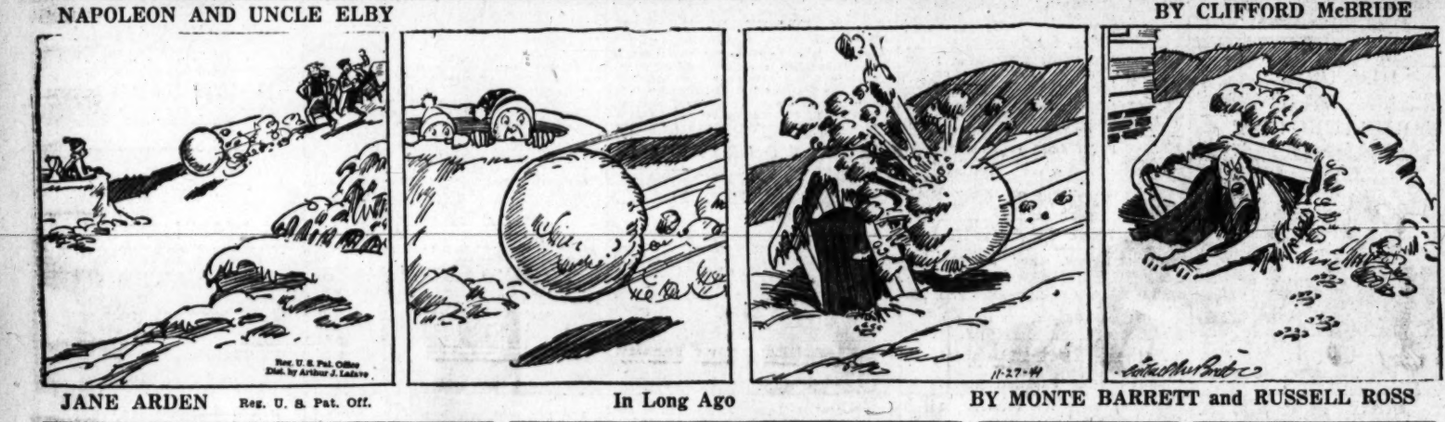

JANE ARDEN Reg. U. S. Pat. Off. — In Long Ago — BY MONTE BARRETT and RUSSELL ROSS

SUPERMAN — A Pretty Nose for News — BY JERRY SIEGEL AND JOE SHUSTER

Private Lives

By Edwin Cox

Manhattan, headquarters for famous make

Heaters

Buy Now While We Can Supply You With a Model to Fit Your Needs.
ARVIN • STEWART-WARNER • TROPIC-AIRE • HADees • EA • LEADER • and other makes

NO MONEY DOWN!
Pay as you get paid!

Manhattan does all its own financing . . . no outside agencies . . . no divided responsibilities . . . no delays. PAY AS YOU GET PAID.

EXPERT SERVICE
Authorized Factory STEWART-WARNER "Gasoline Heater" DEALER

Completely equipped service department to handle all installations and servicing on your heater, auto radios and other accessories. A staff of factory-trained experts on hand at all times.

BUY ANTI-FREEZE NOW!
We still have a supply of nationally known anti-freezes—BUY TODAY.

Open Evenings . . .
(Sun. and Holidays 1 P. M.)
FREE PARKING

MANHATTAN AUTO & RADIO CO.
BOTH SIDES OF 7th ST. AT R N.W.

The Post Radio Highlights

7:30, WWDC—One of the most popular ladies of the diplomatic corps, Mrs. Richard G. Casey, wife of the Australian minister, talks of two current books on her homeland—"Timeless Land" and "Botany Bay."

8, WMAL—More of Australia: "Waltzing Matilda," the Anzacs' rousing marching song of two wars, gets just recognition on The March of Time.

9:15, WMAL—Town Meeting of the Air: William Batt, of OPM; Joseph Curran, president of the CIO Maritime Union; Representative Howard Smith of Virginia; Frank Fenton, director of A. F. L. organization.

10:15, WMAL—Metropolitan Opera Guild presents new series, Opera Previews, with Lawrence Tibbett in a scene from Saturday's "La Traviata."

11, WOL—"Medicine's Role in the Nation's Defense:" Dr. Morris Fishbein, Rear Admiral Ross McIntire, Brig. Gen. Hershey.

Thursday, Nov. 27	Washington		Eastern Standard Time
WMAL 476M 630KC	WRC 316M 980KC	WOL 229M 1260KC	WJSV 206M 1500KC
Today's Prelude, 6-7; News, 7 and 8; Earl Godwin, 7:45; Kibitzers, 6:45 to 9.	Hittenmark, 6-6:45; News, 8. Perry Martin, 8:05-8:30. Betty-Bob Ser., 8:45	Dawn Pat. to 6:30; Brown, 6:35-9:15; News, 6:30; C'lon's News, 7:30 & 8:30.	Sun Dial, 6-7. News, 6:45 & 7:30; World Today, 8; A. Godfrey, 7-9:15.
9:00—The Kibitzers 9:15—Breakfast Club 9:30— " " 9:45— " "	Judy and Jane Housewives' Music News Housewives' Music	Art Brown " " Homemakers Compton, News	Parade of Stars American School of the Air American Stories
10:00—Pin Money 10:15— " " 10:30—News; " 10:45—Pin Money	Bess Johnson Bach. Children Helpmate Road of Life	Homemakers Mr. Moneybags Singing Strings Morning Serenade	Church Hymns Myrt and Marge Stepmother Wom. of Courage
11:00—News; Waltzes 11:15— of the World 11:30—Science 11:45—What Can I Do	Mary Marlin Pepper Young The Barions David Harum	Bercovici News Words and Music Compton, News Day's Rhythms	Mary L. Taylor Man I Married Bright Horizon Aunt Jenny
12:00—News; Betty 12:15— Randall 12:30—National 12:45— Farm and	News; "My Man Godfrey" Devotions Red River	Hughes, News Luncheon Music Navy Band " "	Kate Smith Big Sister Helen Trent Gal Sunday
1:00— Home Hour 1:15—Book Ends 1:30—Paradise Isle 1:45—News; The	Valley Days Tony Wons Mary Mason News; Mason	Sports Page Government Girl Front Page Farrell Sports Page	Life Beautiful Wom. in White Right to Hap. Road of Life
2:00— Clipper 2:15— Ship 2:30—Into the Light 2:45—Aggie Horn	Light of World Mystery Man Valiant Lady Arnold Grimm	" " " " " " " "	Dr. Malone Joyce Jordan Fletcher Wiley Kate Hopkins
3:00—Div. Orphans 3:15—Amanda Story 3:30—John's Wife 3:45—Just Bill	Against the Storm Ma Perkins Guiding Light Vic and Sade	News; Sports Sports Page " " " "	Elinor Lee News for Women Masterworks of Music
4:00—Texas- 4:15— Texas 4:30— A. & M. 4:45— Football	Backstage Wife Stella Dallas Lorenzo Jones Widow Brown	News; Sports Sports Page " " Boake Carter	New Records Bob Pace Nancy Dixon News—Hawley
5:00— Game 5:15— " " 5:30—Variations 5:45—Tom Mix	Girl Marries Portia and Life We, the Abbotts Musicade	Sports Page Musicale Jack Armstrong Capt. Midnight	Mary Marlin The Goldbergs The O'Neills Ben Bernie
6:00—News; Beatty 6:15—Sentimental 6:30—Sports; Music 6:45—Lowell Thomas	News Musicade Baukhage; H'ward Musicade	Sports Resume WPA Program Compton, News Syncopations	News—Sullivan Arch McDonald Eric Sevareid The World Today
7:00—Easy Aces 7:15—Mr. Keen 7:30—Intermezzo 7:45— "	Fred Waring World News Xavier Cugat's Rhumba Review	Fulton Lewis, Jr. Mysteries of Life Confidentially Inside Sports	Amos 'n' Andy Lanny Ross Maudie's Diary
8:00—March of 8:15— Time 8:30—Service With 8:45— a Smile	Frank Morgan & Fannie Brice Aldrich Family	Richard Eaton Cantor Shapiro F. Y. I. Brazil Presents	Death Valley Days Duffy's Tavern; News
9:00—B. Whitehurst 9:15—America's 9:30— Town Meet- 9:45— ing of the	Music Hall " " " " " "	Gabriel Heatter News; Music America Preferred	Major Bowes' Amateur Hour
10:00— Air 10:15—Met. Op. Guild 10:30—Carmen Caval- 10:45— laro's Orch.	Rudy Vallee " " Frank Fay	Ray Gram Swing Spotlight Bands Lv. It to Marines Front Page Drama	Glenn Miller Yours for Listening Music for Moderns News of the World
11:00—News 11:15—Music 11:30— You 11:45— Want	News; Music Speak of Liberty Joe and Mabel	Health Clinic Master's Orch. News; Music Mickey Albert Or.	Army Maneuvers Lombardo's Orch. Vaughn Monroe's Orchestra

250W—WINX—1340KC

6:00—Wake Up With WINX
6:30—Morning Offering
6:45—Wake Up With WINX
7:00—Newcast; J. Strong
8:00—News; Jerry Strong
9:00—News; Voice of Health
9:15—Life for Wildlife
9:30—Morning Melodies
10:00—News
10:15—Favorite Hymns
10:30—Timely Events
10:45—Keys to Happiness
11:00—News; Marshall Adams
11:30—Traffic Court
12:00—News; Bob Callahan
12:15—Make a Guess
12:30—Midday Jamboree
1:00—News; Tony Wakeman
2:00—News; Tony Wakeman
3:00—News; Tony Wakeman
4:00—News; Tony Wakeman
5:00—News
5:05—A. F. G. E.
5:10—Tom Sawyer
5:45—News Roundup
6:00—Name the Tune
6:15—Shirley Povich
6:30—Tony Wakeman
6:40—Dinner Music
7:00—Wings Reporting
7:05—Money Calling
7:30—WINX Canteen
8:00—News; What's Your Speed?
8:15—Evening Musicale
8:30—Community Chest
8:45—Capital Motoring
9:00—News; Salon
9:15—Headline Guest
9:30—Just Relax
9:45—Mr. Webster
10:00—News; Neptune Room
10:30—Wrestling Matches
11:00—News; Sam Lawder.
11:15—Night Club
11:30—Hillbilly Hit Parade
12:00—Midnight News Roundup

250W—WWDC—1450KC

6:00—Tick Tock Revue. AP News at 5 Minutes of the Hour Throughout the Day.
6:45—Devotions
7:00—Tick Tock Revue
9:00—Hawaiian Echoes
9:15—Happiness House.
10:00—Around the Town.
10:30—Clarendon Calling.
11:00—Church Hymns.
11:15—Know Your Washington.
11:30—Home Folks Frolic.
11:45—Strike Up the Band.
12 noon—Melody Parade
12:15—Clarendon Calling
12:45—Flashes of Life
1:00—Luncheon Music.
1:30—The 1450 Club.
2:30—The Philosopher.
2:45—Defense: News.
3:00—Just Music.
3:15—American-Irish Defense Association.
3:30—Musical Comedy Favorites.
3:45—Just Music.
4:00—Rhythm Limited.
4:30—Children's Hour
4:45—Rhythmaires
5:00—D. C. Dollars.
5:30—Melody Moments
6:00—Ken Overlin
6:15—Children's Play
6:30—Bethesda Program.
6:45—Your Speech and You
7:00—Capitol Revue
7:30—Personality Plus
7:45—Osburn Brothers
8:00—Catholic Hour
8:30—Melody Lane
9:00—Culture Heritage
9:15—Alma Harris
9:30—"Far East Today"
9:45—Tempo Tapestry
10:00—Melody Trail Boys.
10:15—Pan Pol. Round Table
10:30—Cue and Curtain Club.
10:45—Interlude.
11:00—Capitol Capers
11:30—Nocturne.
12:00—Sign Off

Daily Cross Word Puzzle

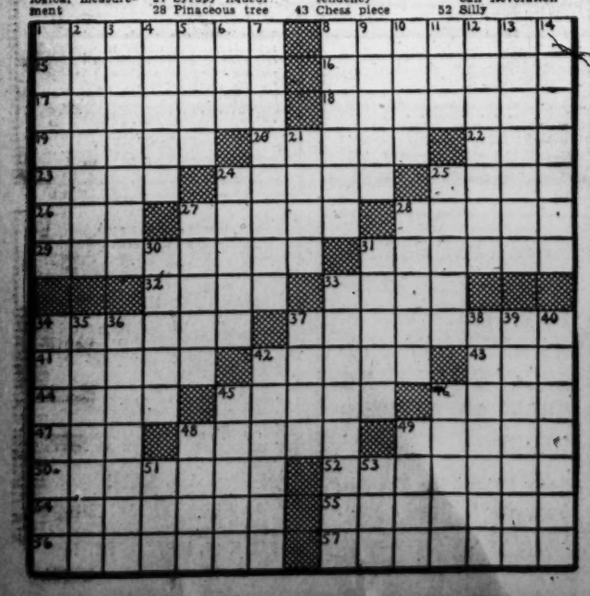

ACROSS.
1 Equip
8 Decennial cycles
15 Tied one's shoes again
16 Issue
17 Black grains in rock
18 Chaffinch
19 Made a chronological measurement
20 Narrow apertures
22 Skill
23 Faithful wife in Arthurian legend
24 Apart
25 Trigonometrical function
26 Clique
27 Syrupy liqueur
28 Pinaceous tree
29 Surgical instrument
31 Patterns
32 Be deprived of
33 Wash
34 Make fast
37 Learned persons
41 Long-legged bird
42 Characteristic tendency
43 Chess piece
44 Torture
45 Region in Arabia
46 Speak
47 Interrogate
48 Boring tool
49 Edible fungus
50 Polish patriot in the American Revolution
52 Silly
54 Constructor
55 Occupants
56 Poem of six stanzas
57 Interminable

DOWN
1 Asseveration
2 Complainer
3 Dweller east of Babylon
4 Stepped off
5 Tart
6 Expose to moisture
7 Relating to the City of Edessa
8 Scoff at
9 Act with feeling
10 Vehicles
11 Black bird
12 Water wheel with a vertical axis
13 Everlasting
14 Hunting dogs
21 Caustic substance
24 Get up
25 Jewish holiday
27 Odd job
28 Hanker after
30 Throw down heavily
31 Used in the morning
33 Free
34 Disagreeable predicaments
35 Obliteration
36 Cries like a hen
37 Crippled
38 Poisonous crystalline substance
39 Faculties
40 Devoid of writing fluid
42 Flight
45 Long North American river
46 Relating to harmonious sound
48 Italian wine
49 Intellect
51 Perform
53 Japanese coin

YESTERDAY'S ANSWER.

Grin and Bear It

By Lichty

"Decks cleaned, steam up, crew at battle stations and no newsreel or newspaper photographers aboard . . . what kind of Press Relations officer are you, anyhow?"

Listen! with Glynn

"Berlin Diary," the best-selling account of William L. Shirer's experiences as CBS Berlin correspondent, is being transcribed into Braille, and also has been recorded as a "Talking Book" for the blind.

Shirer, who once had an accident that threatened his own sight, read enough from the book to fill the first disc of the "Talking Book" recording himself. A radio announcer finished recording the thick volume.

A blind person may "read" a talking book by playing the records on his phonograph. "Berlin Diary" comprises 32 double-sided, 12-inch discs—which take 16 hours to play.

The "Talking Books," of which 125 copies usually are pressed, are made by the American Foundation for the Blind and distributed throughout the United States by the Library of Congress. They are a boon to the approximate three-quarters of America's 30,000 adult blind who cannot read Braille.

The Braille edition of "Berlin Diary" is being done for the American Red Cross by Amelia S. Jaskow, of New Rochelle, N. Y. Miss Jaskow, working by hand on the one copy to be made, expects to finish her task soon after the first of the year.

The edition, to be housed by the Red Cross in one of America's Braille libraries, will run to 12 volumes, averaging 95 of the big, heavy Braille pages. The Red Cross is to lend it by mail to blind persons.

We buy, sell, trade, rent, repair

Movie Equipment—Photo Supplies
Binoculars—Films Developed
943 PA. AVE. N.W.
Next Door to City Bank—Free Parking
Open 8-7 RE. 2434

CAMERAS
BRENNER PHOTO CO

TODAY in Washington

Births

John and Lila Andrews, boy.
Joe and Ruth Baker, girl.
David and Lillian Barnes, boy.
Joseph and Irene Barrett, boy.
Ralph and Doris Bartholomew, boy.
Gilbert and Frances Beavers, boy.
David and Edith Bentley, boy.
Neil and Margaret Bigley, boy.
Frederick and Elizabeth Blachly, boy.
Joseph, Jr., and Eleanor Bogan, girl.
Arthur and Emma Bowie, boy.
Raymond and Grace Bradshaw, boy.
Ernest and Pollyanna Brooks, girl.
Dominic and Agata Bruno, boy.
Gail and Betty Campbell, girl.
Darrell, Jr., and Leslye Crain, girl.
Leonard and Harriett Deck, girl.
John and Kathryn Derry, boy.
Fred and Ruth Dimlsa, boy.
John and Mary Dobricky, girl.
Donald and Beulah Downs, boy.
Morris and Sarah Eisen, girl.
William and Annie Finley, girl.
Edgar and Mary Forrest, girl.
Ella and Miriam Goodwin, boy.
Paul and Onla Goodin, girl.
Thomas and Peral Gore, boy.
Hovey and Irene Gwin, girl.
James and Margaret Hanley, girl.
Gerald and Gladys Herrick, boy.
James, Jr., and Nora Hayden, girl.
Harold and Marion Himelfarb, boy.
Richard and Jeanne Holland, boy.
James and Elizabeth Hood, girl.
Albert and Elizabeth Ise, girl.
Edward and Elvira Jordan, girl.
John and Theresa Kane, boy.
Walter and Marie Kavulich, boy.
Henry, Jr., and Emma Kershner, girl.
Paul and Rose Keyser, boy.
James and Carol Kirkwood, boy.
Walter and Willie Dakeman, girl.
Edgar and Mary Lear, girl.
Bernard and Mary Maguire, girl.
Danile and Elizabeth Mandell, girl.
Joseph and Mary Manning, boy.
Harvey and Mary Mattingly, girl.
James and Edith Mayhew, girl.
Mark and Thelma Menah, boy.
John and Gertie Merson, boy.
Roger and Katherine Needham, boy.
John and Mary Nolan, girl.
Charles and Vera Parks, girl.
John and Lena Partenen, girl.
Carl and Peral Perrin, boy.
Halbert and Violet Porter, girl.
John and Kathryn Powers, boy.
Stanley and Mary Rapacik, girl.
Mercer and Elizabeth Russell, boy.
Walter and Josephine Sams, boy.
Clarence and Nettie Saylor, girl.
Joseph and Beverly Scafide, boy.
Charles and Edith Schaeffer, girl.
Ernest and Mary Schlike, girl.
David and Arnita Shober, girl.
Thompson and Emma Short, girl.
Woodrow and Mary Shriver, boy.
Lawrence and Marie Sieber, boy.
Stephen and Lucille Silasi, boy.
Fred and Mary Stine, girl.
Theodore and Jennie Stone, boy.
Thomas and Helen Taylor, boy.
Henry and Bonnoe Vaughn, boy.
Joetham and Marie Wallon, girl.
Jack and Mary White, boy.
Herbert and Nadie Wilson, boy.
Alfred and Cora Ball, girl.
Frank and Marie Bossard, girl.
Samuel and Margaret Chandler, boy
Robert and Grace Cross, boy.
Charles and Sarah Dabney, boy.
Alexander and Irene Davis, girl.
Clarence and Myrtle Dixon, boy.
Charlie and Ruth Dixon, boy.
Charles and Rebecca Evans, girl.
Charles and Alice Green, boy.
Charles and Marie Hinson, boy.
Willie and Eine Kelley, boy.
Solomon and Tessie Key, boy.
Odell and Alice Montgomery, girl.
John and Annie Mowrey, girl.
Charles and Florence Nokes, girl.
George and Lula Roris, boy.
Theodore and Louise Saunders, boy
Percy and Whitney Seward, girl.
Leon and Sallie Tolson, boy.
Leon and Louise Wayne, boy.
Oscar and Rhoda Williams, girl.

Deaths

Annie M. Baden, 99, 3932 Illinois ave. nw.
Lulu M. Dante, 78, 3315 Sixteenth st. nw.
Olive S. Dwiddie, 76, 1802 Lamont st. nw.
Catherine M. Brown, 74, 3221 Conn. ave.
Frederick A. Nalley, 72, 235 Tenn. ave. ne.
Clara Boyd, 75, 121 2nd st. se.
Samuel B. Buxbaum, 74, 1803 Biltmore nw.
Mary Sullivan, 72, Providence Hosp.
Rosa McKinley, 70, Home for Aged.
Edith L. Youmans, 65, 2650 Wisconsin ave.
David Ross, 64, 1628 Columbia rd. nw.
Eustis L. McLaughlin, 56, Geo. Wash. Hosp.
Harry Hicklin, 51, Geo. Wash. Hosp
Chrystie L. Van Ness, 46, 3009 16th st. ne.
John M. Wylie, 43, 1226 15th st.
Elden Bassett, 42, Emergency Hosp.
Henry A. Salisbury, 41, 3000 Conn. Ave.
Isaac Reeves, 38, U. S. Naval Hosp.
Rose Stein, 36, Garfield Hosp.
B. Leonard Brady, Jr., 19, Gallinger Hosp.
Infant Rucker, 30 mins., Georgetown Hosp.
Mary A. Beeler, 80, 1913 3d st. nw.
Henrietta V. Davis, 65, St. Elizabeths Hosp.
Mathew Clinkens, 58, Casualty Hosp.
Charles H. Parker, 49, St. Elizabeths Hosp.
Carl Peek, 42, Freedmens Hosp.
Mary Wroten, 31, Gallinger Hosp.
Wilhelmina Miles, 21, Gallinger Hosp.
Infant White, 15 days, Childrens Hosp.

Applications for Marriage Licenses

Edward Holbrook Smith, 29, Great Neck, N. Y., and Lorraine Elizabeth Gough, 24, 1126 Sixth Street Southwest. The Rev. W. F. Wright.

Carl Leonard Hoyle, 25, Fort Belvoir, Va., and Nora Alice Dowdy, 23, 1114 Munroe Street Northwest. The Rev. Thomas E. Boorde.

Cecil Melvin Miller, 24, Fort Belvoir, Va., and Blanche Marie Pillsoury, 24, 108 Fifteenth Street Southwest. The Rev. Thomas E. Boorde.

James Edward Kirby, 22, 1046 Wisconsin Avenue, and Nellie Christine Hicks, 23, 709 Tenth Street Northeast. The Rev. Thomas A. Ward.

Austin Crawford McDonald, 25, 1500 Crittenden Street Northwest, and Peggy Belorese Frawnfelter, 24, Wrightsville Beach, N. C. The Rev. G. G. Johnson.

Burnie M. Clark, 22, 1904 Sixteenth Street Northwest, and Mary Christmas Dent, 20, 1520 Church Street Northwest. The Rev. Joseph D. S. Wilson.

Sylvina Stephens, 21, 433 L Street Northwest, and Vivian Louise Shaw, 20, 116 Q Street Northwest. The Rev. David S. Craig.

Roger Greenleaf Nurse, 26, Quantico, Va., and Fernetta Jacobs, 23, 2915 Connecticut Avenue Northwest. The Rev. E. H. Pruden.

Allan Lawrence McAlwee, 32, Arlington, Va., and Margaret Hortense Towne, 27, 1800 Kearney Street Northeast. The Rev. Lawrence A. McGlone.

William Haskin, 44, 2213 Eighth Street Northwest, and Dorothy Bell, 27, same address. The Rev. B. H. Perry.

Martin Theodore Rickert, 28, 3145 Mount Pleasant Street Northwest, and Irene Marie Johannes, 25, 1610 Park Road Northwest. The Rev. J. Frederic Wenchell.

Clarence Edward Clark, 31, Hyattsville, Md., and Helen Elizabeth Holmes, 29, 1622 Nineteenth Street Northwest. The Rev. John Bailey Kelly.

Harry Rudolph Rapley, 41, 1306 First Street Southeast, and Marie Morris, 26, same address. The Rev. Joseph E. Lee.

William John Bowen, Jr., 22, 28 R Street Northwest, and Evelyn Jane Brown, 22, 813 Q Street Northwest. The Rev. J. D. Pair.

Clayton Elewood Rowe, 28, Hillsboro, Va., and Josephine Emma Marcellars, 25, Hillsboro, Va. The Rev. Robert Anderson.

Rayfield Bell, 30, 123 Reeves Court Northwest, and Mamie Stewart, 21, same address. The Rev. Charles S. Burke.

Robert Townsend, 41, Alexandria, Va., and Julia Siberi, 31, Alexandria, Va. The Rev. J. L. Pinn.

Kenneth Leon Jameson, 21, 2809 West Street Southeast, and Phyllis Beatrice Winters, 19, 1245 Walters Street Southeast. The Rev. William J. McVeigh.

Edward Breakiron, 54, Flint, Mich., and Cora Alice Cullen, 55, Flint, Mich. The Rev. F. J. Bohannan.

Fred Lester Bethune, 27, 415 Sixteenth Street Southeast, and Martha Nina Pierce, 19, same address. The Rev. Thomas E. Boorde.

William Richards, 34, Verona, N. J., and Kathleen Elizabeth Hassin, 29, Philadelphia, Pa. The Rev. Virgil M. Cosby.

Thomas Anton Honza, Parkers Landing, Pa., and Ruby Katherine Cuddy, 24, 2222 I Street Northwest. The Rev. John N. Ballbach.

Paul Harold Euler, 36, 1733 Irving Street Northwest, and Mary Eleanor Keiner, 24, 3033 Sixteenth Street Northwest. The Rev. G. G. Johnson.

William Ellsworth Milhos, 22, 1918 Eighteenth Street Northwest, and Viva Elizabeth White, 18, 325 U Street Northeast. The Rev. L. F. Miltenberg.

Angelo Munari, 19, 208 C Street Northwest, and Laura Kathleen Norris, 17, 1625 W Street Southeast. The Rev. Thomas E. Boorde.

Roy Arthur Fuller, 23, Bartlett, Ill., and Constance Jane Baher, 24, 4452 Q Street Northwest. The Rev. F. E. Warren.

Concert

U. S. SOLDIERS' HOME BAND ORCH.
Stanley Hall—5:30 P. M.
March, "Lakesonian" .....Lake
Overture, "Halka" .....Moniuszko
Suite descriptive, "Children's Suite," Anseli
1. "Punchielle" (Clown).
2. "A Music Box."
3. "A Box of Soldiers."
4. "The Story Book."
5. "The Fairy Doll."
Excerpts from musical comedy, "The Rise of Rosie O'Grady" .....Cohan
Popular numbers:
"Yokama Lullabye" .....Monaco
"Your Mother and Mine" .....Edwards
Waltz suite, "On the Beautiful Hudson," Hermann
Finale, "Los Banderilleros" .....Volpati
"The Star-Spangled Banner."

Ship Movements

AT NEW YORK
Incoming Today
Shawnee, from Havana.
San Jacinto, from San Juan.
Seminole, from Jacksonville.
Robert E. Lee, from Norfolk.
Incoming Tomorrow
Amapala, from La Ceiba.
Algonquin, from Miami.
George Washington, from Norfolk.
Outgoing Today
Acadia, for South America.
Coamo, for Central America.
Esso Aruba, for South America.
Esso Bolivar, for Aruba.
Outgoing Tomorrow
Alcoa Pathfinder, for South America.
Antigua, for Central America.
Platano, for South America.
Santa Teresa, for West Indies.

Clipper Movements

Incoming Today
American Clipper, from Singapore, due at San Francisco.
Incoming Tomorrow
None.
Outgoing Today
None.
Outgoing Tomorrow
Dixie Clipper, from LaGuardia Field, for Bermuda.

What's Going on and Where

Meetings

New Jersey State Society, Confederate Memorial Hall, 1322 Vermont Avenue Northwest, 8 p. m.

Manual Arts Teachers, Art Metal Shop at Woodrow Wilson High School, 3:30 p. m.

Citizens Campaign Committee, Board Room of the Municipal Building, 8 p. m.

Lido Civic Club, Mayflower Hotel, 8:30 p. m.

Thirteen Club, Willard Hotel, 8 p. m.

Washington Section Laymen's Retreat, Willard Hotel, 8 p. m.

Beer Institute of Virginia, Willard Hotel, 12:30 p. m.

Washington Chapter, No. 2, Royal Arch Masons, Almas Temple, Miss Hollister speaking on "British Guiana, the Land of Waterfalls," 8:15 p. m.

Medico-Chirurgical Society, topic, "Present Medical Problems in the National Defense Program," 9:15 p. m.

Luncheons

Junior Board of Commerce, Hotel Annapolis, 12:30 p. m.

Community Chest Campaign, Willard Hotel, 12:30 p. m.

Kiwanis Club, Mayflower Hotel, 12:30 p. m.

Federal Bar Association, Harrington Hotel, Mr. Holmes Baldridge, speaking on "Anti-Trust Laws and National Defense," 11:30 p. m.

Washington Graduate Chapter Phi Gamma Delta, Burt's Trans-Lux Restaurant, 11:30 p. m.

Beta Theta Pi Alumni, Earle Restaurant, 12:30 p. m.

Cosmopolitan Club, Carlton Hotel, 12:30 p. m.

North Washington Lions Club, Kenessaw, 12:14 p. m.

Dinners

Federation of Business Men's Association, Hay-Adams House, Edward J. Kelley guest speaker, 6:30 p. m.

Testimonial dinner for Fred S. Walker, Mayflower Hotel, night.

Chevrolet Used Car Managers Council, Mayflower Hotel, 6:30 p. m.

Plumbing and Heating Contractors Association of Northern Virginia, Willard Hotel, 7:15 p. m.

Music

United States Soldiers Home Band Orchestra, Stanley Hall, 5:30.

Lectures

"Problems Which Face the Patent Attorney in Prosecuting His Cases Before the Examiner," address by George Bean, Commerce Department Auditorium, 3 p. m.

"National Defense: Policy and Performance," by William Yandell Elliott, Mrs. Roosevelt, chairman, Department of Commerce Auditorium, 8:15 p. m.

Discussion

Pearl Buck's book, "Of Men and Women," Belmont House Library, 144 B Street Northeast, 7 p. m.

Dance

Doctors Hospital, Mayflower Hotel, 10:00 p. m.

Conference on Public Discussion, Department of Commerce Auditorium, 8 p. m.

Transfers

ARMY ORDERS

BRIGADIER GENERAL
Wilmot A. Danielson, Panama Canal Dept., to Memphis.

COLONELS
Henry A. Finch, C. of E., Brownwood to Lubbock, Tex.
Larhett L. Stewart, GSC, Fort Slocum to Newark, N. J.

LIEUTENANT COLONELS
Henry S. Evans, QMC, Fort Jackson to home, retired.
Frederick F. Duggan, Cav., Fort Knox to Fort Mason.
James J. Pirtle, GSC, Fort Hayes to Fort Leonard Wood.
Donald B. Phillips, AC, Edgewood Arsenal to Moffett Field.
Kenneth Pierce, Inf., Fort Sam Houston to San Antonio.
John G. Burr, FA, New York City to Fort Dix.
Frederic P. Van Duzee, QMC, Fort Ord to Fort Warren.
George P. Tourellot, AC, Hamilton Field to Fort Lawton.

MAJORS
Conrad F. Hamilton, Inf., Chicago to Arlington.
David W. Hutchison, AC, Lowry Field to Washington.
Oscar R. Johnston, Inf., Fort Knox to Panama Canal Dept.
William H. Schildroth, Inf., Fort Benning to Panama Canal Dept.

CAPTAINS
Rolling K. Snethen, QMC., Lexington, to Stockton.
Nathaniel L. Mower, SC., Fort Benning, to Atlanta.
Alexander H. Miller, FD., Washington, to London.
Joseph C. Sides, chaplain, Fort Riley, to Puerto Rican Dept.
Tolbert L. Stallings, QMC., Minden, La., to Fort Moultrie.
Donald G. Grothaus, CWS., Edgewood Arsenal, to Pine Bluff.
Stanley J. Krikac, QMC., Presidio of San Francisco, to Camp Lee.
Augustine P. Little, jr., C. of E., Langley Field, to McChord Field.
Guy B. Ellis, DC., Fort Bragg, to Owens Field.
Charles E. Jost, AC., Brooks Field, to Sherman, Tex., revoked.
Ralph A. Hawkins, DC., Fort Oglethorpe, to Key Field.
James Franklin Davenport, jr., FA. Res., Pasadena, to Washington.

FIRST LIEUTENANTS
Harold C. Brown, C. of E., Vancouver Barracks, to McChord Field.
William C. Brock, DC., Fort Bragg, to Daniel Field.
Lee R. Levy, DC., Camp Forrest, to MacDill Field.
William C. McHardy, jr., DC., Fort Jackson, to Orlando.
Peter G. Caprow, DC., Fort Benning, to Lawson Field.
Robert Wardle, jr., CAC., Camp Davis, to Connell Albertini, CAC., Boston, to Windsor Locks.
Robert H. Spiers, AC., Manchester, N. H., to Edgewood Arsenal.
Harvey E. Savely, jr., CAC., Camp Davis, to Wright Field.
John B. Maloney, OD., Camp Robinson, to Watervliet, N. Y.
William C. Behrenberg, CWS., Pittsburgh, to Huntsville Arsenal.
Walter J. Urbanski, MC., Fort Oglethorpe, to Camp Perry.
Lloyd K. Clark, SC., Omaha, to Washington.
Irving B. Berk, AGD., Camp Forrests, to Panama Canal Department.
Louis E. Paterson, AGD., Presidio of San Francisco, to Panama Canal Department.
William H. Yaeger 3d, AC., Elgin Field, to La Paz, Bolivia.
Philip J. Gundlach, CAC., Camp Stewart, to Fort Eustis.
Howard F. Gebhart, Chaplain, Gunther Field, to Sebring.
William C. Summar, chaplain, Craig Field, to Dothan, Ala.
Thomas A. Johnston, Inf., Fort Jackson, to Maxwell Field, revoked.

SECOND LIEUTENANTS
Frank J. Ball, CAC., Fort Hancock, to Metuchen, N. J.
Earl F. Smith, QMC., Ogden, to Victoria, Tex.
Thomas A. Bennett, Inf., Fort Sam Houston, to Fort Monmouth.
John J. Feeley, CAC., Fort Bragg, to Fort Eustis.
Edward P. Sweeney, QMC., Brooklyn, to Cochran Field, revoked.
Thurlow W. Lieurance, jr., Inf., Fort Benning, to Camp Wheeler, revoked.
Richard D. Kelly, Cav., Camp Polk, to Fort Monmouth.

TERRY AND THE PIRATES

Tapper the Trapper — BY MILTON CANIFF

MARY WORTH'S FAMILY — BY DALE ALLEN

MICKEY FINN — Missing Fun! — BY LANK LEONARD

MR. AND MRS. — A Friend in Need — BY ARTHUR FOLWELL and ELLISON HOOVER

DIXIE DUGAN — All by Themselves — BY J. P. McEVOY AND H. J. STRIEBEL

DON WINSLOW OF THE NAVY — Proposition — BY FRANK MARTINEK

BIG CHIEF WAHOO — BY SAUNDERS AND WOGGON

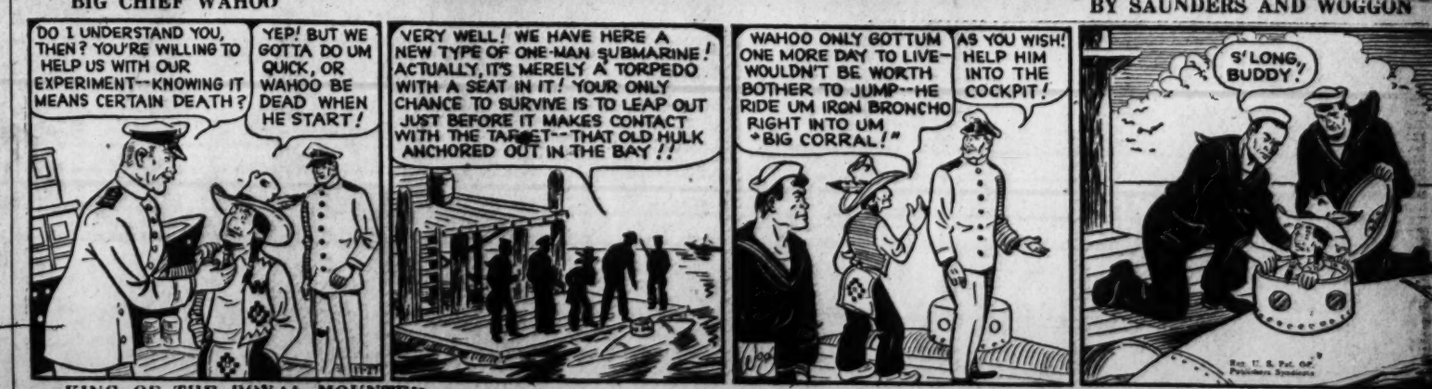

KING OF THE ROYAL MOUNTED

DONALD DUCK — Blackout in the Barnyard — BY WALT DISNEY

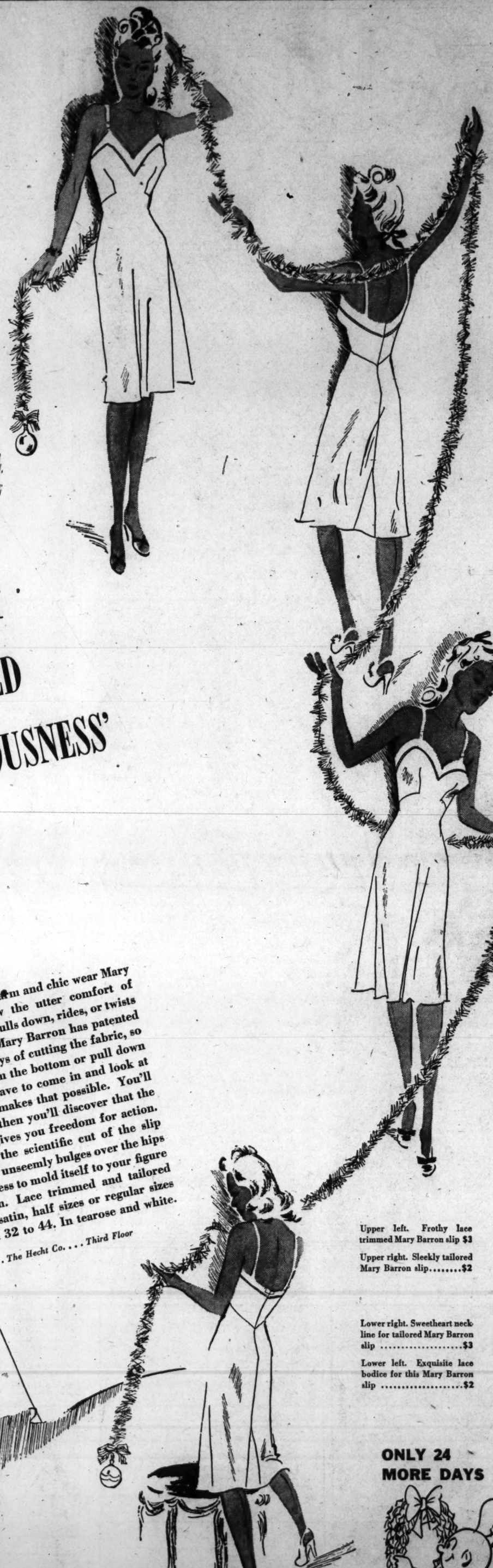

"MARY BARRON" THE SLIPS THAT HAVE BANISHED 'SLIP CONSCIOUSNESS' IN AMERICA

$2 and $3

Women who value their charm and chic wear Mary Barron slips. They know the utter comfort of wearing a slip that never pulls down, rides, or twists around. That's because Mary Barron has patented a not-to-be-duplicated ways of cutting the fabric, so that it can't ride up from the bottom or pull down on the straps. You'll have to come in and look at the slip to know what makes that possible. You'll have to try one on . . then you'll discover that the bias cut in the back gives you freedom for action. You'll discover that the scientific cut of the slip does away with those unseemly bulges over the hips and permits your dress to mold itself to your figure in repose or action. Lace trimmed and tailored styles . . in rayon satin, half sizes or regular sizes 31½ to 37½ and 32 to 44. In tearose and white.

Lingerie . . . The Hecht Co. . . . Third Floor

Upper left. Frothy lace trimmed Mary Barron slip $3

Upper right. Sleekly tailored Mary Barron slip.....$2

Lower right. Sweetheart neck line for tailored Mary Barron slip $3

Lower left. Exquisite lace bodice for this Mary Barron slip $2

ONLY 24 MORE DAYS

THE HECHT CO. OPEN TONIGHT 'til 9

F Street, 7th Street, E Street

NAtional 5100